The Daily Colonist.

Vancouver Island's leading newspaper since 1858

No. 254 — 120th Year · Victoria, British Columbia, Thursday, October 19, 1978 · 15¢ Daily, 30¢ Sunday

Some sun, high 17

Weather Details on Page 2

'Inviting full vigor of the law,' Lamontagne warns strikers, leaders

• *Mail war: Grievance pile-up vs. unrealistic demands. Page 2*

Defiance urged by mail union

'Can you legislate people back to work? No way. Not when they are treated the way we are'
—CUPW chief Parrot

'Injustice to their members, injustice to labor movement'
—Postmaster-General Lamontagne

Cabinet meets today in crisis

OTTAWA (CP) — Postal workers who defy today's back-to-work order invite "the full vigor of the law," Postmaster-General Gilles Lamontagne said Wednesday night.

As Lamontagne spoke in an interview with the Canadian Broadcasting Corp., union leaders in several major centres said their members had defied the back-to-work bill that stripped them of their legal right to strike at midnight.

'Injustice to workers'

Shortly after Parliament gave final approval Wednesday to the special bill, Jean-Claude Parrot, president of the Canadian Union of Postal Workers, counselled the 23,000 members to defy the government order to return to work.

Lamontagne said the union executive committee's recommendation that members defy the legislation was "an injustice to its members and an injustice to the labor movement."

The union says the back-to-work bill, passed days after the start of the national strike Monday night, is an injustice to the workers.

The federal cabinet meets today to decide how to handle the union's rebellion against the back-to-work bill.

'We'll wait and see'

The bill says members who defy the back-to-work order are liable to fines of $100 a day. Union officials who counsel disobedience of the law are liable to fines of $2,500 plus $250 for each day they urge members to stay away from work.

Union locals and the national union as a whole are liable to fines of $10,000 plus $1,000 a day for each day of illegal stoppages.

"As far as we are concerned, we'll wait and see about fines and jail and decide at that time (what to do)," Parrot said.

"Can you legislate people to work? No way. Not when they are treated the way we are treated now."

Parrot said the union was prepared to negotiate, but did not feel it should be deprived of its right to strike during negotiations.

Acting Labor Minister Andre Ouellet said earlier Wednesday he brought in the back-to-work bill because all other avenues aimed toward settling the dispute had been exhausted.

Ouellet told the Senate he was confident members of the union would obey the back-to-work order, aimed at ending a national strike which started Monday night.

After Parrot told a news conference he was urging members to defy the order, Ouellet issued a brusque "no comment" to reporters.

The spokesman in the prime minister's office said cabinet ministers wanted to see how members reacted to the back-to-work order and to the union's directive before taking action.

Parrot said the government was taking special discriminatory action against

Page 2—Posties

—CP

Trudeau-masked mail worker is symbolically hanged by picketers in New Brunswick

Saskatchewan NDP scores decisive win

REGINA (CP) — The New Democratic Party under Premier Allan Blakeney scored a surprisingly decisive victory in Wednesday's Saskatchewan election, winning 44 of 61 seats. The Liberal party was virtually eliminated as a force in the wheat province's politics.

The Conservatives, from whom the NDP expected its main challenge, picked up six seats for a total of 17 but their showing fell far short of their goal of overturning Canada's only remaining NDP administration.

Liberal Leader Ted Malone was personally defeated by the NDP's Doug McArthur, a Rhodes scholar and former civil servant, in Regina Lakeview. The party lost all 11 seats it held at dissolution.

Coming right after the federal byelections Monday, Saskatchewan provided the second major shock for the Liberal party at the hands of voters.

Tory leader Dick Collver had a tough personal fight in his bid for re-election in Nipawin constituency where he was threatened by an NDP candidate.

Blakeney, elated at his triumph, said the election meant the NDP would carry on "to make our party still stronger." It would do an even better job than it had accomplished to date.

Malone said voters weren't able to vote for the Conservatives and wouldn't vote for the Liberals so the result was a landslide for the NDP." Elected party leader only two years ago, he said he does not expect to remain at the helm "too much longer."

The NDP and the Conservatives combined to siphon off votes that had gone to the Liberals in 1975 when the Blakeney government was returned with 39 seats to 15 for the Liberals and seven for the Conservatives. When the legislature was dissolved last month for the election, the Liberals had lost four seats to the Conservatives through two MLA defections and two byelection defeats.

Restless Liberal ranks want Trudeau out

OTTAWA (CP) — Prime Minister Trudeau's leadership of the governing Liberal party has been called into question following heavy losses in special parliamentary byelections last Monday.

Although many in the party establishment say they continue to back Trudeau, rank and file members are calling openly for a new leader as the country prepares for a general election sometime during the first six months next year.

"The ship is more important than any member of the crew, even if that crew member is the captain," says Liberal leader William Rowe of Newfoundland following party losses in 13 of 15 byelections in electoral districts reaching from his province in the east to British Columbia on the west coast.

The byelections were held to replace 15 members of the House of Commons who retired, died or moved on to other jobs since the last general election in 1974.

Trudeau's majority in the 264-member Commons was never threatened by the voting. But the byelection contests were considered an important barometer of the public mood in advance of next year's general election.

Opposition Leader Joe Clark, the 39-year-old head of the Conservative party, said the byelection results show the country is ready to let his party take over.

But Trudeau, 59 and prime minister for the last 10 years, says he is "not going to be

Page 2—Liberals

INSIDE

Heroin program draws court suit —Page 3

Raids by vandals spark patrol call —Page 28

Second alcohol attack opens —Page 37

Background	5
Bridge	33
Classified	44-53
Comics	26
Crossword	32
Editorials	4
Entertainment	38, 39
Family	41-43
Finance	6-8
King Fisherman	56
Marine Calendar	10
Names in the News	40
Provincial Court	27
Sports	14-17, 24, 25
Your Good Health	43

'How can they find cells for 23,000?'

MONTREAL (CP) — Picketing postal workers chanted "We won't go back!" as they milled Wednesday outside the main downtown sorting station.

Many of the strikers said they would refuse to pay the $100-a-day fines included in the federal back-to-work legislation.

"It's all right for them to pass a law ordering us back to work," said Yvonne Barbeau, a three-year employee of the post office, "but we also have a law that gives us the right to strike."

"I'm ready to go to jail because I definitely can't find the money (to pay possible fines)."

"We've reached the stage where we can't give in," said Christian Desrosiers, also an employee. "We'll continue our fight with a hunger strike in prison."

An unidentified striker said:

"The government can't send us all to jail. Where could they find the place for 23,000 postal workers?"

Union spokesmen for Montreal's 4,500 inside workers would not comment on the stand taken by the union's national executive.

A post office spokesman, when informed of the recommendation, uttered an oath and then added that whatever course the postal workers took the doors of postal stations here would be open to employees wanting to resume work.

THIS POPE WELCOME TO POLAND, SAY REDS

Colonist wire services

WARSAW — Pope John Paul II would be welcome to visit his communist homeland, which a decade ago barred the late Pope Paul VI, a government minister said Wednesday.

"It is in the hands of the pope," said Kazimierz Kakol, director of the office of church-state affairs.

Asked if that meant the new pontiff would be welcome in Poland, Kakol replied: "Absolutely."

"There will be only the problem with the selection of a site for the visit," he said. "We know there is an invitation to Krakow, to Czestochowa on the occasion of the 600th anniversary of the monastery."

Kakol noted that the new pope, formerly Karol Cardinal Wojtyla of Krakow, has received invitations from bishops in Lublin and Piekary Slaskie.

Pope John Paul II would be the first pope to visit Poland, where the Roman Catholic Church has flourished for more than 1,000 years.

In 1966, Pope Paul VI, who was assigned to a Vatican diplomatic post in Warsaw before the Second World War, expressed an interest in visiting this predominantly catholic country. Permission was refused.

In Krakow, Bishop Julian Groblicki hinted the pope would probably not be returning soon to his homeland.

"No matter how much he would want to come to Poland, he's still the head of a sovereign state and as such cannot travel completely privately even on the most private business," the bishop told reporters.

Airport tax going up, Lang warns

OTTAWA (CP) — The government plans to increase the $8 airport tax travellers must pay because of federal spending cuts, Transport Minister Otto Lang told the Commons Wednesday.

However, he would not specify exactly what cost will increase, saying an announcement would come later.

Water profits swirling into core areas

By NANCY BROWN
Colonist reporter

Municipalities hooked up to the Greater Victoria Water District will get a combined rebate of $400,000 this year because the water board finds itself drowning in money.

Skyrocketting logging profits, a higher than usual water consumption during two dry summers and increased investment profits for the past two years have left the district with an estimated surplus of $5.6 million.

Of that, $400,000 has come from the increase in consumption during the two past dry summers; that's the money which will be rebated to Victoria, Saanich, Oak Bay and Esquimalt.

Victoria and Esquimalt will get a combined $200,000 (Victoria is responsible for water distribution in Esquimalt); Saanich will get a refund of $130,000 and Oak Bay will get $44,000.

After the rebate, the water district will still have an estimated surplus of $2.8 million from 1977 and an additional anticipated surplus of $2.3 million in 1978.

That surplus has been largely accumulated as a result of increased revenue from the district's logging operations and from rising interest rates which have boosted investment profits.

Victoria Mayor Michael Young said in an interview Wednesday it was "a novel experience for a politician" to serve on the board of a utility company which makes a profit.

Young, chairman of Greater Victoria Water Board, said other utility companies could learn a lesson from the district.

"The water district has historically never borrowed money for capital works projects. It has basically paid for projects out of current revenue," he said.

And that was what other utilities had distinctly failed to do, he added.

"Servicing debts incurred for capital projects will ultimately catch up with you," he said.

The mayor said the board had decided to rebate that part of the surplus which had actually been extracted from users. As for the more than $5 million surplus the board was left with after rebating the $400,000, Young said he still felt "a little nervous" about such a large surplus, but that money would be needed for further expansion in the foreseeable future.

He said he subscribed to the policy of the senior governments that large surpluses were not desirable, especially if they had come out of the public's pockets in the first place.

He said the users wouldn't be refunded directly because it would take too long to get permission from the B.C. Utilities Commission to adjust the rate, but the refunds would go into general revenue next year and would benefit the taxpayers in one way or another.

Mail war: Grievance pile-up, unrealistic demands

By DON COLLINS
Colonist reporter

Just what are the underlying factors in the long postal stalemate?

With back-to-work legislation in place, the Canadian Union of Postal Workers and the post office continued to accuse each other Wednesday of being totally unrealistic.

In separate interviews in Victoria, union men spoke of 18 months of delays and numerous key issues—some of which have received little if any previous attention—and the post office management detailed what it considered impossible demands. Both sides dealt with the national issues, preferring not to battle on a local level.

A couple of the more interesting claims:

● The union says the national post office in recent weeks read a propaganda tabloid to employees in small groups at what probably would have amounted to a cost of $300,000 in time lost. It says the post office advertising campaign just before the strike deadline may have cost the taxpayers anywhere from $100,000 to $600,000.

● The post office says union holiday demands, if met, would have given a 47-year Victoria employee 34 weeks in annual vacation. With statutory holidays added, the man would only work 15 weeks a year. However, the man has retired and would not be affected by a new contract. The post office says, however, there are some other employees with 40 years' service.

The union lists these key issues:

● A wage increase demand of 15.5 per cent (including cost-of-living factors) and a counter offer of a six-per-cent anti-inflation guideline hike for postal clerks now earning $6.29 an hour;

● A definite COLA clause, something the union says is still "unclear" and which it claims the post office wants to roll back;

● Shift and weekend differentials the union says are being denied in spite of an increasing rate of inflation;

● An end to discrimination against part-time employees who make up about 7,000 of the union's 23,000 membership;

● Longevity bonuses that would be paid annually to people with more than three years' service;

● Reduction of the work week from 40 to 30 hours, although union officials appear ready to accept any kind of a reduction at this stage;

● A better means of dealing with mountains of grievances that have resulted from technological change.

Peter deBelle, recording secretary of CUPW's Victoria local, says that a six-per-cent wage increase would leave the union as the only one in the country with a guideline settlement imposed on it for 1979.

Limited number

He says the union feels the post office should be willing to move on shift and weekend differential demands because they affect only a limited number of the employees.

The charge of discrimination against the part-timers involves such areas as sick leave, vacations, special leave and severance pay, deBelle says. "The post office did come part way on that."

The shorter work week, he says, is an extremely popular demand, since most federal government employees now work a 37½-hour week.

"And because the unemployment problem is a big one, we feel it would alleviate the situation," deBelle says.

The union would also consider it an important benefit growing out of the increased productivity that has accompanied automation.

Huge pile-up

According to deBelle, there is a good reason for the incredible pile-up of 52,000 grievances across the country. He says the system doesn't permit grouping, but makes it necessary to grieve each case separately.

"Of the 52,000, you would find that most fall into a few areas. A big area is technical change and staffing."

A management spokesman conceded that newspaper ads placed last week by the post office would appear to have worsened feelings at a crucial time. But he said management felt it necessary because it fully believed large numbers of the union rank-and-file weren't aware of what the demands actually meant.

Extreme areas

The ads concentrated on what appeared to be extreme areas. The union has since said they were erroneous, but that it could not afford to launch an advertising campaign of its own in reply.

One management spokesman told the *Colonist*: "When you look at some of the things they're asking for, it baffles you. I wish I could get just one-tenth of that."

He referred to a triple-time demand that he said would pay a postal clerk $33 an hour for working on Sunday.

The vacation demands, he said, totalled seven weeks after 16 years and added one more week per year for every year worked after 20 years of service.

"We have some with 40 years' service and you can imagine what that would mean. We did have one fellow with 47 years. That would have given him 34 weeks off and 37 if you add on the statutory holidays."

$17,218 wage

He said the wage demands, if accepted, would give the postal clerk an annual pay next year of $17,218, excluding premium and overtime payment.

The post office, he said, had offered to pay an extra 40 cents an hour for evening and night shifts, 60 an hour more for Saturday work, and 70 cents on Sunday.

However, the $33-an-hour figure suggested for Sunday, appeared to be the result of some figure shuffling. The spokesman said it would only apply if the postal clerks won a 30-hour week and continued to be paid for 40 hours.

LIBERALS

From Page 1

crushed" by a few defeats. He insists he is determined to remain head of the national government while Premier Rene Levesque and his separatist government remain in power in Quebec.

Once Quebecers have had a chance to reject separatism and the Levesque government—a referendum and a provincial election are expected in Quebec within the next two years—Trudeau says he would be ready to step down.

The Liberal party establishment appears prepared to let him stay until then.

"The Yankees were 14 games behind at mid-season and still won the World Series," says Senator Keith Davey, Liberal party campaign manager, predicting a come-from-behind win for Trudeau next year.

"He's going to take us into the next election," Davey adds.

But rumblings remain in the party. Some candidates in the next election say they may quit unless Trudeau is replaced as leader.

Trudeau had become "a millstone," declared Liberal candidate Ray Brunka, who is campaigning in the western province of Manitoba for next year's general election.

"The Canadian public is ready to sacrifice every Liberal candidate because of anti-Trudeau sentiment."

Despite his apparent unpopularity in the nine predominately English-speaking provinces, Trudeau remains well ahead of his opponents in his native Quebec where French-Canadians comprise the bulk of the population.

He won two of three byelections held in that province during Monday's voting, one of them a seat held by Conservatives for more than 20 years.

But Quebec has only about a quarter of the country's 23 million citizens, and Clark's Conservatives dominate popularity polls in all other provinces. Clark is as weak in Quebec as Trudeau is strong.

Both Trudeau and Clark have expressed concern over the growing polarization in Canadian politics.

Should it continue, Clark could well form a government with few if any members from Quebec. He says he would compensate by appointing senators from Quebec—in Canada, unlike the U.S., the Senate is an appointed body—to his cabinet.

But Trudeau argues that any national government needs elected support from that province if it is to keep the country united.

Clark says the converse also holds true. Canadian unity would suffer equally if English Canadians are under-represented in the national government.

Trudeau, Conservatives note, lost his last seat in Manitoba during the byelections. And he holds only one of 19 in Alberta.

Posties defiant

From Page 1

the postal workers and that union executives had decided to recognize the legal right to strike, granted under the Public Service Staff Relations Act, rather than the back-to-work order passed Wednesday.

Parrot said he felt certain members would defy the order, in spite of the threat of fines.

When asked if he thought the government was trying to crush the militant inside workers' union, Parrot replied: "Our union will survive this. We will not be crushed.

"We are saying 'stand together, 23,000 of us in one union, regardless of what the government does to us'."

The large Montreal local has already expressed its willingness to defy any back-to-work order before a collective agreement has been signed and leaders of the Winnipeg local said Wednesday night they will also remain on strike.

Parrot had recommended that his members "continue to exercise their legal right to strike until a collective agreement has been concluded between the union and the treasury board."

Parrot said employer representatives had told the union that 8,000 jobs would be cut, but Ouellet said earlier that postal workers had been guaranteed job security.

During final Senate deliberations of the bill, Senator Martial Asselin (PC—Quebec) said he feared a back-to-work order so soon after the start of a legal strike would spark the union into defiance of the law.

Ouellet said the bill, which contains a provision for appointment of a mediator-arbitrator, is the first such bill applied to public servants.

Ouellet said the mediator-arbitrator first would try to get a negotiated settlement between the two parties. If that failed, binding arbitration would resolve the undecided issues.

Parrot criticized members of Parliament for refusing to amend the bill with the stipulation that the mediator-arbitrator "not be allowed to withdraw rights acquired in the collective agreement" signed in 1975 after a seven-week strike.

The union president said the union realizes that negotiation means compromise, "but in order to do so, your right to negotiate must be recognized."

Parrot said there were 264 contract clauses in dispute, the vast majority of which were non-monetary clauses. Those now could be decided by binding arbitration if a negotiated agreement could not be reached within 90 days.

In the Senate, Asselin had predicted defiance of the law and he told fellow senators: "Perhaps in a few days we will find ourselves in a very uncomfortable position if those people decide not to obey this particular law."

Asselin said he grudgingly supported the bill because postal strikes harmed the economy, but he said the government was too hasty in ordering the workers back to their jobs.

Parrot said later that the union had voted more than 78 per cent in favor of a strke to back contract demands.

"There is no doubt in my mind that the membership wants us to stand up to the government. We're not ready at this time to give up our rights."

While business organizations have applauded the government's swift action in ordering postal employees back to work, several labor organizations, including the 2.3-million-member Canadian Labor Congress, have announced their support for the union.

CUPW has asked for the right to negotiate proposed technological changes in advance of their introduction to eliminate adverse effects on members and for an end to the use of casual, non-union labor in the post office.

The mediator-arbitrator would have authority to make binding recommendations on all unresolved contract clauses, including salaries.

The first part of the agreement, from June 30, 1977 to Dec. 31, 1978, would be subject to federal anti-inflation guides of six-per-cent increases in total compensation. But the final year of the agreement, from Dec. 31, 1978 to Dec. 31, 1979, would be free of federal wage restraints.

Originally, the union and the post office were negotiating for an agreement that would have expired at the end of this year. Ouellet said the government decided on a bill to keep postal workers on the job until the end of 1979 to ensure a smooth transition of the post office from a government department to a crown corporation.

Parrot said union members had not had a basic pay raise for 18 months, although the cost-of-living allowance had increased.

The senators urged the government to come up with a uniform policy for dealing with public service unions.

Rhodesia strikes neighbor again

SALISBURY (AP) — Rhodesian troops launched their second major attack in four weeks against black nationalist guerrilla bases in neighboring Mozambique on Wednesday, the military command reported.

The new attack came as Prime Minister Ian Smith and his three black partners in the transition government prepared for discussions in Washington with U.S. and British officials to try to set up peace talks with externally-based guerrilla leaders.

A brief military statement said security forces "today launched a self-defence operation against ZANLA bases in Mozambique."

Western winners

WINNIPEG (CP) — Five tickets worth $100,000 each in the Western Express lottery were drawn Wednesday.

The top tickets are 29929 in Series 03; 87541 in Series 09; 64204 in Series 07; 66255 in Series 10; and 43234 in Series 19.

Tickets with the same numbers in any other series are worth $1,000. There are 115 such $1,000 tickets.

Cash prizes of $100 go to holders of tickets with the last four digits of the winning numbers. Ticket holders with the last three digits of winning numbers win $25.

The weather

Oct. 19, 1978

Sunny with a few afternoon cloudy periods, morning fog patches. Winds light easterly. Wednesday's precipitation: nil. Sunshine 9 hours 30 minutes. Recorded high and low at Victoria airport 19 and 6. Today's forecast high and low 17 and 6. Today's sunrise 7:39, sunset 6:17. Moonrise 8:50 p.m., moonset 11:11 a.m. Friday outlook: cloudy with sunny periods.

East coast of Vancouver Island — Sunny with a few afternoon cloudy periods, morning fog patches. Winds light southeasterly in the afternoon. Wednesday's precipitation: nil. Recorded high and low at Nanaimo 19 and 5. Forecast high and low 16 to 18 and 5 to 8. Friday outlook: cloudy with sunny periods.

West coast of Vancouver Island — Cloudy, occasional light rain or drizzle in northern portions spreading slowly southward. Winds light to moderate southeasterly. Forecast high and low at Tofino 14 to 17 and 6 to 8. Friday outlook: mainly cloudy.

North coast of the Mainland — Mostly cloudy with a few showers. Winds moderate westerly. Forecast high and low near 13 and 7 to 9. Friday outlook: cloudy periods.

Extended outlook, Saturday through Monday — mostly dry with temperatures near normal. Highs 14 to 17. Lows 3 to 6.

READINGS

	Max.	Min.	Prec.
St. John's	4	0	Trace
Halifax	8	—1	—
Fredericton	10	7	—
Charlottetown	7	—1	—
Montreal	10		Trace
Ottawa	9		0.2
Toronto	12	—1	Trace
Thunder Bay	6	—2	—
North Bay	7	3	—
Kenora	7	0	—
Winnipeg	13	—4	—
Churchill	0	—1	—
The Pas	13	—5	—
Brandon	14	—9	—
Regina	15	—5	—
Saskatoon	18	3	—
Prince Albert	19	—2	—
North Battleford	19	—2	—
Swift Current	10	0	—
Medicine Hat	19	2	—
Lethbridge	23	2	—
Calgary	24	0	—
Edmonton	22	4	—
Cranbrook	15	—1	—
Castlegar	14	5	—
Penticton	16	2	—
Revelstoke	9	5	—
Vancouver	12	6	—
Prince Rupert	14	11	23.1
Terrace	14	12	1.2
Stewart	9	8	29.1
Port Hardy	11	9	—
Tofino	17	7	—
Comox	12	6	—
Prince George	18	9	—
Williams Lake	18	2	—
Kamloops	15	3	—
Dawson City	—2	—13	—
Whitehorse	8	5	4.4
Fort Nelson	18	—1	1.1
Fort St. John	20	13	1.2
Peace River	18	9	—
Inuvik	—4	—12	3.0
Seattle	18	11	—
Spokane	18	3	—
Portland	26	7	—
San Francisco	17	12	—
Los Angeles	22	17	—
Phoenix	36	18	—
Las Vegas	33	14	—
Chicago	15	6	—
New York	14	4	—

TIDES AT VICTORIA
(Tides listed are Pacific Standard Time)

	Time H M	Ht Ft.	Time H M	Ht Ft.	Time H M	Ht Ft.	Time H M	Ht Ft.
19	0700	7.5	1035	6.9	1550	8.3	2310	2.3
20	0840	7.8	1125	7.3	1550	8.1	2355	2.6
21	0935	7.9	1220	7.6	1525	7.8		
22	0040	3.0	1020	8.1	1300	7.8	1815	7.4

TIDES AT SOOKE

	Time H M	Ht Ft.	Time H M	Ht Ft.	Time H M	Ht Ft.	Time H M	Ht Ft.
19	0420	8.0	0905	6.8	1430	9.4	2240	3.1
20	0515	7.9	9500	7.2	1500	9.2	2320	3.3
21	0615	7.9	1045	7.6	1515	9.0		
22	0005	3.7	0725	7.9	1145	7.8	1550	8.7

TIDES AT FULFORD HARBOUR

	Time H M	Ht Ft.	Time H M	Ht Ft.	Time H M	Ht Ft.	Time H M	Ht Ft.
19	0005	2.6	0750	10.5	1300	7.8	1750	9.7
20	0055	2.7	0835	10.6	1405	8.1	1820	9.3
21	0130	3.0	0940	10.6	1525	8.3	1900	8.9
22	0215	3.4	1030	10.5	1650	8.2	1940	8.4

DIAMOND EARRINGS 25% OFF

Sometimes nothing will make a girl feel prettier than to have the touch of a diamond at her ear.

We have a beautiful selection of Diamond Earring Studs, in 6 different sizes, mounted in 10K gold.

Come on in and treat yourself to a pair of the finest studded earrings money can buy . . . the Diamond studded earring.

Once you put them on you'll never want to take them off!

(a)	Regular	$135.00	(d)	Regular	$355.00
	Special	$101.25		Special	$266.25
(b)	Regular	$180.00	(e)	Regular	$555.00
	Special	$135.00		Special	$416.25
(c)	Regular	$260.00	(f)	Regular	$885.00
	Special	$195.00		Special	$663.75

Grassie's
Since 1886

Chargex, Master Charge, American Express and Grassie's Credit Accounts welcome.

● MAYFAIR SHOPPING CENTRE, 385-2744
● 1209 DOUGLAS ST., 385-1911
● VICTORIA ● CHILLIWACK
● VANCOUVER ● VERNON
● REVELSTOKE
● NANAIMO ● KAMLOOPS
● PORT HARDY ● KELOWNA

10-26x

Island Saw Co.
617 Chatham Street 385-5500

United Way helped

The fire that roared through Norm's home left his family of four with almost nothing. No furniture, no clothing and no house.

It was the St. Vincent de Paul Society that came to the rescue almost instantly — with warm coats, shoes, beds for the children and a hamper of food. St. Vincent de Paul — another agency United Way helps support.

United Way

Please give your fair share when your canvasser calls, or drop off your donation at 737 Fort St., 385-6708.

Sony makes Tape...Too!

SM-78-7

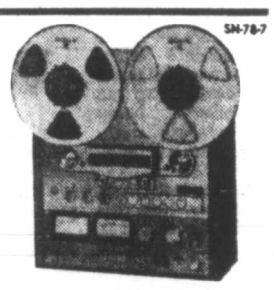

It only stands to reason that a manufacturer of high quality tapecorders and stereo hi-fi tape decks should also manufacture high quality tape.

A research and design department with the capability of developing precision tape heads such as Sony Ferrite & Ferrite must have an intimate knowledge of the recording medium. In fact, within Sony there is a separate division, the Sony Magnetic Products Division, charged with the responsibility of developing better and better recording quality.

The division's accomplishments are legendary. Besides the Ferrite & Ferrite head, they designed Sony FerriChrome tape, the original dual-coated tape. FerriChrome provides the ultimate recording medium by combining the best of both worlds...Ferric Oxide for the low frequency and mid-range sounds and Chromium Dioxide for the high range.

In the development of Sony's Betamax Home Video Recording System, the Magnetic Products Division first contributed the standard one hour videocassettes. And when you consider the Betamax's slow speed and high quality color picture, the creation of this tape is an incredible accomplishment.

So the next time you need tape... Audio, Reel to Reel, Cassette or Betamax Videocassette, choose from the people who make it...Sony.

Play GRANDSTAND QUARTERBACK on the CBC at CFL Half-time. Pick up entry forms at participating Sony dealers. You could win Sony Radios, TV's or the Grand Prize of a Sony Trinitron-Betamax Combination.

SONY®
OF CANADA LTD.
Montreal Toronto Ottawa Winnipeg
Calgary Edmonton Vancouver

PLAY SONY GRANDSTAND QUARTERBACK

Heroin program target of suit

VANCOUVER (CP)—The B.C. Civil Liberties Association filed a B.C. Supreme Court action Wednesday to stop the provincial government from implementing its planned compulsory heroin addiction treatment program.

The association asked the court to declare that the province has no power to enact the Heroin Treatment Act.

Under the program, persons found to be heroin addicts can be compelled to undergo up to three years of treatment.

Association president Jim Dybikowski said in the action that the treatment plan was a provincial government intrusion into federal jurisdiction over criminal justice.

The action also contends that the act establishes court-like tribunals to deal with adddicts, interferes with the judicial system and is cruel and unusual punishment.

The action seeks a court order declaring that addict-evaluation panel regulations go against the principles of natural justice, that the government must prove a person is an addict and that the province must establish there are effective programs available before getting an addict involved.

McClelland said in Victoria that as the heroin legislation had not yet been implemented he found it difficult to see "just what they are challenging."

Informed that the basic challenge was on the validity of the legislation, McClelland said he was not surprised that such a challenge had been issued.

"But if the writ has been issued on that basis . . . I should point out that those challenges were raised when the Heroin Treatment Act was debated in the house and before the act was approved by the Legislature.

"There is no uncertainty in my mind as to its validity."

Asked if issuance of the writ would delay implementation of the program scheduled to start Jan. 1, McClelland said the legal action would have no effect on the start-up date.

"There have been some delays because of staff training problems," he said.

"But the go ahead date is Jan. 1 and we intend to meet that deadline."

John Russell of the B.C. Alcohol and Drug Commission said Tuesday that the program will not be ready by the Jan. 1 deadline.

—CP

It looks familiar

Vancouver Aquarium's whale trainer Klaus Michaelis takes a close look in mouth of Skana the killer whale, a week after he received a number of stitches when Skana misjudged and grabbed him by the head during a routine called the Kiss. Though the routine has since been cut from the show, the two remain friends.

Kamikaze Idi

NAIROBI, Kenya (UPI)—Radio Uganda says Emperor Hirohito of Japan has responded favorably to President Idi Amin's request that "kamikaze" pilots be sent to Uganda to help train his air force.

The radio said arrangements were being made for the first batch of the Second World War suicide pilots to attend celebrations next January marking the eighth anniversary of Amin's takeover of power.

Japan has no Kamikaze pilots in its modern forces, and it has been government policy for 30 years that no Japanese servicemen are sent outside Japan.

Syrian pullout on way

BEIRUT (UPI)—Saudi and Sudanese troops will replace Syrian soldiers at key positions in Christian East Beirut in an effort to strengthen the 11-day ceasefire, news reports said Wednesday.

The right-wing Phalangist Radio said a total of 10,000 Syrians would be pulled back and that Jordan would also send in replacements.

None of the reports was confirmed by government officials, but the departure of the Syrians, who have been battling the Christian militias on and off for weeks, would remove a major stumbling block to peace.

Repeated sniping in the capital continued to threaten the Oct. 7 truce and the United States renewed its plea for all factions to exercise "maximum restraint."

Renewed sniper fire made all entrances to Christian East Beirut dangerous Wednesday, according to the Phalangist radio. It said one man had been shot and killed in the southeast Moslem suburb of Shiah.

The news reports said the Sudanese would move onto the key bridges commanding the northeast approaches to the capital and the Saudis would take over the strategic Rizk Tower skyscraper in East Beirut.

The Syrians would be regrouped in the southeast suburbs of Sinn el Fil and Horsh Tabet, they said.

Nuclear mishap in plant

IDAHO FALLS, Idaho (AP)—About 50 workers at the Idaho National Engineering Laboratory's chemical processing plant were evacuated Tuesday night after an apparent nuclear chain reaction released a small amount of radioactive gas, INEL officials said Wednesday.

There were no injuries reported, and Dick Blackledge, spokesman for the department of energy's Idaho office, said no one was exposed to radiation. He said the gas did not contaminate either the inside or outside of any buildings.

Blackledge said the cause of the leak was believed to be an unexpected chain reaction during a uranium separation process.

AT 4.99 OUR ANTI-FREEZE SPECIAL WILL WARM YOUR HEART

Esso Rad Anti-Freeze

CASH & CARRY

PILLOW PACK 4.99 GALLON

Our dealers guarantee their work for 90 days or 4,000 miles. You pay no more than prices quoted on most cars for this Checkpoint Service offer at participating Dealers.

Put your purchase on your Esso Credit Card. Or, at most Esso stations, you can use your Visa or Master Charge card.

Esso

AVAILABLE ONLY WHERE YOU SEE THIS SIGN

Checkpoint Service

Making service specials work for you.

OFFER EXPIRES OCTOBER 28, 1978

Atlas Motors Ltd. 324 Cook St., Victoria 383-8514	Brentwood Self Serve 6736 West Saanich Rd., Brentwood Bay 652-3921
Burnside Esso Service 300 W. Burnside Rd., Victoria 382-4331	Burnside Service Garage 2 W. Burnside Rd., Victoria 383-5031
Causeway Service Ltd. 308 Menzies St., Victoria 383-3612	Cedar Hill Esso Service 3927 Blenkinsop Rd., Victoria 477-1617
Denny's Colwood Auto. Ltd. 2148 Sooke Hwy., Colwood 478-2431	Duncan Esso Service 5832 Trans-Canada Hwy., Duncan 748-4551
Glanford Esso Service 4233 Glanford Ave., Victoria 479-6414	Imperial Centre 1700 Hillside Ave., Victoria 592-2455
Lake Service Garage Lake Cowichan 749-3151	Mayfair Esso Service 3201 Douglas St., Victoria 388-5614
McKenzie Esso Self-Serve 4001 Quadra St., Victoria 479-4715	University Hts. Esso 3954 Shelbourne Ave., Victoria 477-2811

STANDARD SF FURNITURE

Special Offer to You

CLASSIC CHAIRS

YOUR CHOICE OF SEVEN ELEGANT STYLES

We got a special deal from the manufacturer and we are giving you the same!! Choose from eight classic styles, quality constructed with an all-wood frame . . . expertly tailored in a wide choice of decorator fabrics.

1. Small, comfortable space-saver chair with pleated skirt, ideal for the bedroom. Swivel rocker or stationary chair.
2. Colonial styled with showroom in maple finish, swivel rocker . . . a ladies' chair.

Only 179.00

Highback, swivel rocker or stationary chair with solid, traditional comfort.

Semi, high-back rocker for the living room, with deep-tufted back.

It's a man's colonial, swivel rocker or stationary chair which is a delight to sit in. Big and lazy . . . softly upholstered.

Highback, semi-traditional, swivel rocker with deeply-tufted back and arms.

Lowback, tub-chair-style swivel rocker and stationary chair. A perfect accent to any room.

Only 279.00 ea.

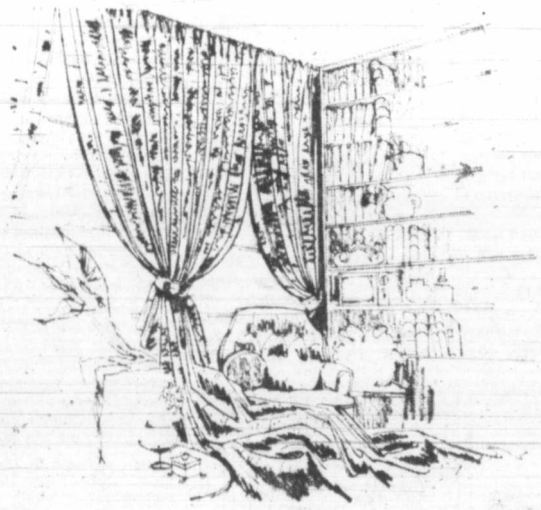

"Luxury" Antique Satin

Just as the name implies, luxury, antique satin is drapery satin at it's finest. Heavy quality with interested slub texture ensures a beautiful hanging quality in your draperies. Sturdy acetate and rayon construction. Now in stock at Standard in exciting colours of Natural, Pongee, Oyster, Butterscotch, Canary, Champagne, Pineapple and Celadon.

48" wide

8.95 yd.

* FREE DELIVERY * EASY CREDIT TERMS

737 YATES ST. Downtown 382-5111

CHARGEX VISA

10-19

Colonist

Comment

THURSDAY, OCTOBER 19, 1978

Sidney Island a lasting profit

IS THERE ANYONE out there who doesn't have at least one simply splendid idea for spending British Columbia's lottery profits?

We have one too — helping to buy Sidney Island.

The provincial government has decided recently to spend its lottery loot on, among other things, smoke detectors for nursing homes and a foot bridge in Coquitlam.

Now, spending $200,000 on smoke detectors and $100,000 on that foot bridge is not money wasted. But one has to wonder what would have happened had the lottery money not been around? Would the nursing homes still be without that kind of fire protection? Would the footbridge over the Coquitlam River where a boy drowned last year never have been built? If those things were needed, they surely should have been bought or built in any event and paid for from general tax revenues.

The Lotteries Act speaks of spending profits for the cultural or recreational advantage of British Columbians. In other words, this money was seen as a bonanza to finance special projects of broad and lasting value. That was a reasonable position when the act was written and still is.

Sidney Island is for sale. Its majority owner, Jack Todd, is asking $3.7 million. The question of whether that is a fair price aside, what would the people of British Columbia in general and those in the Capital district in particular be getting for the money?

The island is 1,783 acres, largely undeveloped, with bush, fields, in total about 10 miles of unmarked shoreline. It is just four miles east of Sidney, which means it is well within day-outing range for more than 200,000 people.

The indications are that Recreation Minister Sam Bawlf was all for its purchase by the province but was unable to persuade a majority of cabinet when the matter was considered this past summer. Too much money.

What's needed here is an agent like the provincial government to pull all interested parties together and hammer out a deal. The Nature Conservancy of Canada has shown interest in about 80 acres of saltmarsh on the island, a sanctuary for migratory birds. Those in charge of the Second Century Fund are also reported willing to consider participation. Certainly the federal government could justify paying a share — and the province could contribute some of its lottery profits.

There are other possibilities. About 850 acres of the island, rocky rolling land, are outside the Agricultural Land Reserve. The provincial government could mastermind an arrangement which would allow limited tasteful development to help pay the purchase price.

As Will Rogers wisely noted, land is precious because "they're not making it anymore." That's true in spades of the Gulf Islands.

Some imaginative action by the provincial government here could provide an asset which can only gain in value as the years go by. A water taxi service for pedesttrians and cyclists could open it to tens of thousands.

How many more chances like this will any government get?

Tunnel visions

ARCHAEOLOGISTS are excited over locating an arched tunnel constructed more than 2,300 years ago near Nemea in Greece.

They say it is the oldest arched tunnel in the western world. They are fairly certain of its age because graffiti make it obvious it was used, for a time at least, as a locker room for athletes. Some of the more famous of the Grecian jocks have been recorded in historical documents.

Among names found on the tunnel walls was that of Telestas, a young boxer who, records show, won a major bout at Olympia in 340 BC.

Other names among the wall writings in the old tunnel are followed by the word "kalos", which means "beautiful of form." The archaeologists believe such a flattering word might have been added by trainers.

It all makes for interesting speculation on the way of things in sport back then. Considering what the pros today are making, what, if anything did Telestas get for his efforts other than a thick ear? Perhaps he just got to try again. When you lost too often in those days maybe you didn't get retired, you got dispatched.

Richard Jackson

A little price-gouging of our own?

OTTAWA — Can you beat it — after the whipsawing on oil, coffee and other monopolistic commodity prices we have taken from the Organization of Oil Exporting Countries and other offshore cartels — the "do-gooders" and "world-savers" of the federal government still insist on turning the other cheek.

Oil prices have been tripled by OPEC. But not to complain, much less retaliate.

Coffee prices have been run up and up and up by the cartel formed by Brazil, Uganda and a tight compact of other producers. But never mind, just quietly submit.

For years — at least as far back as the administration of President Ford when Earl Butz was U.S. Secretary of Agriculture — the Americans made an effort to retaliate with what they called "food power."

The idea was that if the offshore oil, coffee, banana and cocoa cartels could twist the North American price arm until it hurt, a little retaliation might restore some balance.

Four nations have a world monopoly on wheat — the United States, Canada, the Argentine and Australia — and it was Earl Butz' proposal that they set a "world price."

Fix it, he counselled, and the world will have to pay or go hungry.

He noted it was a lot easier to get along reasonably comfortably on rations of oil than of food — so OPEC and the other commodity monopolists having the money would be willing, if not happy, to pay.

But little then came of his idea — there were too many "world statesmen," as they called themselves, in the Canadian and American governments opposed to such "greedy self-interest" — except that it lingered in some influential minds.

Like those of the Senators and Representatives of the American farm states and the Senators and MPs of the Prairie provinces, Ontario, and scattered regional pockets of farm production.

Democratic Senator George McGovern of South Dakota and Justice Minister Otto Lang of Saskatchewan were among others who met last June in Winnipeg to map strategy for at least some "aggreement to stabilize" world grain prices.

And "stabilize," it turned out, meant adding another dollar to the current $2.80-to-$3.00 per bushel price.

No great hold-up that, either.

The extra dollar, when offset against rising farm production costs, explained Senator McGovern, would give producers only a modest eight per cent return on investment.

What could be done with grain might be duplicated with other commodities, especially food.

Unofficially the Argentines and Australians were ready to go along.

They too had had their fill of price-gouging by OPEC and other cartels, and agreed that a touch of retaliation — especially in the stomach where it might most quickly be felt — would be only justice.

So Canada and the U.S. met again only a few days ago in Washington . . . Senators, Representatives and MPs among them, including George McGovern and Otto Lang . . . for a progress report.

But Finance Minister Jean Chretien went along too — showing just what "Cabinet solidarity" means now in Ottawa — and opposed Otto Lang.

Cartels were a no-no, said Chretien who has been making such a success-in-reverse of managing the faltering Canadian economy.

And you know why?

Because, lectured Chretien, "you have to think about the people who need the goods."

Oh sure — just like OPEC thought about its price-gouged oil customers around the world.

Senator McGovern was furious.

"There weren't too many consumers sitting in on those OPEC meetings when they tripled the price of oil."

Other Senators, Representatives and MPs were with McGovern.

But Thomas Hughes, head of the U.S. Agriculture Department's Foreign Sales Service, was with Chretien.

Before food prices can be raised to offshore consumers, he said, "they would have to agree."

Still, maybe next time, we might get somewhere with "food power."

"How can I have confidence in the dollar when I don't even HAVE a dollar?"

Ben Malkin

Would Rene Levesque settle for more provincial power?

OTTAWA — Among the delusions under which Quebec Premier Rene Levesque labors is the belief that Canada would be prepared to negotiate an economic association with an independent Quebec. The Pepin-Robarts task force on national unity may rid him of that notion in its report, expected within two or three months. Meanwhile, we have this comment in the latest study produced by the Canadian Unity Information Office:

"The strain on unity of negotiations after a referendum could be such as to make reconciliation impossible and separation unavoidable.

"It is not plausible to expect that political separation for Quebec could at the same time lead to the realization of the economic objectives of the Parti Quebecois. For sound economic reasons, the rest of Canada would present a very uncompromising stand on the issue of negotiating a customs union with Quebec."

At the moment, most of the country is engrossed in economic issues rather than in the problem of national unity. But the civil war of words over the national unity issue will be gathering momentum as the general election and, later, the Quebec referendum approach.

Both in his Aug. 1 statement on the economy and in the latest throne speech, Prime Minister Trudeau has made it clear that he regards the economy and national unity as twin issues. He'll

therefore fight the election on both, with national unity perhaps getting the greater emphasis in Quebec and the economy upstaging elsewhere.

Until now, the federal attack on the separatist option has largely centred on effort to convince Quebecers that a customs union would not be to Canada's advantage. Therefore Canada would reject it and Quebecers would have to find what markets they could outside Canada.

In essence that's the materialistic, profitable federalism argument used by former premier Robert Bourassa to persuade Quebecers to reject the separatist option. Levesue is convinced that English-Canadians are materialistic and practical and hence would form a customs union with an independent Quebec.

French-speaking Quebecers have their false, stereotyped images of English-speakers, just as English-speakers have about Quebec. English-speaking Canada wasn't founded on practical economic considerations, nor has it endured as a nation separate from the United States because of its pragmatism. English-speaking Canada is a sentiment, as much as Quebec is. Trudeau saw this when, last year, he said the destruction of Canada would be a moral crime.

That's the message Trudeau will no doubt carry to Quebec during the election campaign. He thinks that, to reinforce the message, progress must be made on constitutional reform; the throne speech emphasizes this point. Perhaps. Certainly, constitutional reform can do no harm, especially as most of the reforms suggested so far are inoccuous, despite the uproar about them. But the really important reforms would alter the power relationships between the central and provincial governments and we haven't come to that yet. If we ever do, it's hard to see how there can be much more power shifted to the provinces without the whole country becoming a sovereignty-association.

Indeed, the constant nibbling at power by the provinces makes it increasingly difficult for the national government to carry out national programs. Ottawa's fiscal power, in relation to the provinces, has steadily declined, so that last April it was forced to used a provincial levy — the sales tax — to try to stimulate the economy.

That sort of nibbling away gives the provincial politicians what every other normal person wants: the best of two worlds. They gain a great deal of taxing power and of sovereignty, together with the advantage of being part of a single country when they need it, and the right to share in the largesse of those regions more fortunate than themselves. Perhaps Levesque, who is also normal ("normal" is his favorite word) and who therefore also wants the best of two worlds, will settle for that if he's finally convinced that negotiations for a fractured Canada are, after all, a no-no.

Gwynne Dyer

Kondratieff cycles: 25 years of bad luck

LONDON — Few economists are called on to die for their beliefs, more's the pity. It might induce a greater caution and consistency in their forecasts. One economist who was actually killed for his theory was Nikolai Dmitriyevich Kondratieff, but they didn't manage to kill the theory. Indeed, his ideas are now spreading dismay and consternation amongst a whole new generation of anxious businessmen.

Kondratieff was an heretical Russian economist who did most of his work during the first decade of Communist power. His great contribution to economic theory was the idea that above and beyond the familiar capitalist business cycle (three to five years of expansion, followed by three to five years of recession) there is a super-cycle lasting between 40 to 60 years.

Cycle is perhaps the wrong word; wave would be better. What Kondratieff observed was that the ordinary business cycle continues, but there are long periods of relative prosperity when recessions are short and shallow.

There are other long periods, however, when the recessions are deep and protracted, punctuated only by short and feeble recoveries. They are accompanied by persistent high unemployment and a long-term fall in real living standards. According to Kondratieff's calculations, we have just entered such a period — and the downward swing of a Kondratieff cycle lasts between 20 and 35 years.

Although Kondratieff tried to explain this in a number of ways (the most convincing of which was long-term movements in prices), his real evidence was not theoretical at all. He simply pointed out what has been happening in economic history since the start of the industrial revolution.

Between the French Revolution and the end of the Na-

poleonic Wars (1789 to 1814), he observed, there was rising and general prosperity all over Europe. For the next 35 years, until 1849, one depression followed another, investment dropped and wages fell.

This was followed, however, by return at the start of the second wave, which lasted 24 years until 1873. There then followed 20 years of heavy economic weather. The period after 1886 was known as the Great Depression for many years, until its victims died out and were replaced by a generation that gave the same name to the 1930s.

The cycles surged inexorably on. Boom between 1893 and 1920, bad times in 1920-1940 (the third cycle). Rapid expansion and rising prosperity again in 1940-1973 — and now the downslope of the fourth cycle, lasting well into the 1990s or even longer?

That is not a cheering prospect, but nobody can deny that the world is still immersed in the longest and deepest recession for 40 years. Moreover, the dates are right: we were due for it about now, according to Kondratieff's theory.

You can argue that Kondratieff never satisfactorily explained why these cycles occur — but that is like denying that smoking causes cancer because nobody can demonstrate precisely how. You don't have to understand something to recognize that it exists.

Other economists can make statistics jump through hoops and prove to their own satisfaction that the 1880s were no different than the 1850s and therefore Kondratieff's cycles do not exist. But the average span of a human life is long enough to encompass at least one up and one down phase of the 40-to-60-year Kondratieff cycles and folk memory bears him out.

People enjoying the rising wages, steady work and glowing prospects of the 1900s and 1950s could recall a period when things had been a great deal worse. Conversely, people trying to make a living in the 1830s or 1880s or 1930s remember a time when the world had been a kinder place. So do people in the late 1970s.

Kondratieff had little to say about the ordinary business cycle. In any case it has shortened drastically since his time, from the traditional nine years to only two to four years, under the impact of deliberate government intervention in every Western country whose purpose was to "smooth it out", but whose effect has only been to accelerate it.

Investors, however, will be distressed to learn that it is typical for stock markets to rise to new highs for an average of seven years after the beginning of a Kondratieff downturn (which in our case would be around 1971-73). They then collapse and stay down for a decade or more. Bonds, on the other hand, do well during the down phase of a Kondratieff cycle.

If we really are condemned to spend most of our working lives on the miserable downward curve of a Kondratieff cycle (I'm not saying it's raining out, but everyone I meet is soaking wet), we can at least take consolation from the fact that Kondratieff himself met the classic fate of the bearer of bad news. As Stalin's dreadful tyranny began to strangle the Russian intellectual and artistic renaissance of the 1920s, he was arrested in the autumn of 1930, tried and executed.

The official charge was that he was leading something called the Working Peasant's Party, but his real crime was heresy. Marxist theory insists that capitalism contains the seeds of its own destructions; Kondratieff was saying that it merely means misery about half the time and prosperity the other half.

In the next revision of the Great Soviet Encyclopedia, his theory was dismissed in one sentence as "wrong and reactionary". Let us hope that the industrious Soviet editor was at least half right.

Ottawa cover-up

The Globe and Mail

Mr. Justice David McDonald has served stirring notice that he will not be intimidated by a desperate government, desperately brandishing powers it does not and must not possess.

The chairman of the Royal Commission now investigating illegal activities of the Royal Canadian Mounted Police has responded with an unequivocal refusal to government claims that the government, not the commission, will determine what evidence and testimony will remain secret for reasons of "national security" or "Cabinet confidentiality".

Those decisions will be made by the commission and the commission alone, judge McDonald rules. If the government cannot abide by that arrangement, then the government must change the order-in-council that created the commission more than a year ago — in effect, establishing a new and very different commission. We need hardly add that, if the government does that, it will have demonstrated beyond question that its fears of disclosure exceed all other considerations.

The government's actions already resemble nothing so much as the behavior of a recent American president whom none of us has quite forgotten.

The Daily Colonist.

1858 1978

Published every morning except Monday by The Colonist Publishers, at 2621 Douglas Street, Victoria, B.C., V8W 2N4, a division of F. P. Publications (Western) Limited. Second class mail registration number 0516. All undelivered copies or any notices respecting changes of address are to be sent to the above address. Member Audit Bureau of Circulation.

RICHARD BOWER
PUBLISHER AND EDITOR-IN-CHIEF

LLOYD BAKER
ASSOCIATE EDITOR

FRED BARNES
MANAGING EDITOR

GORDE HUNTER

one man's opinion

THE VAGARIES of the sport world are, in fact, little different from the rebukes that abound in the much seamier world of politics. The old adage — it's not what you did yesterday, but what you do today, that counts — holds true in dugouts and in smoke-filled back rooms.

Winning is not necessarily the final criterion. There once was a chap name of Claude Ruel who coached the Montreal Canadiens to a Stanley Cup win in 1969. Heaped with praise, but fired the very next year. Same club, 1971, Al MacNeil guides them to Lord Stanley's ancient piece of pewter and promptly suffers the same ignominious fate.

The federal Liberals have been cock of the walk for more years than most of us care to remember. Under Trudeau they have been highballing it for a full decade and in a manner that suggests an arrogance that comes from a too-long mandate.

Trudeau has never lost, but now that the Liberals have been decimated in byelections, all of a sudden the cry for leadership change has become, if not cacophonous, very loud. Like screaming for the removal of Ron Guidry because he gives up a couple of bloop singles.

This is in no way a condoning of Trudeau's reign. He has been an unmitigated disaster and the sooner the electorate of Canada throws him out, the better. But to suggest the Grits will tie the can to him before the next election, is not only wishful thinking, it is sophomoric.

WITH MONDAY night's dreadful debacle staring them down, many Liberal associations will be stumping for a complete review of the leadership, which, incidentally, some were doing even before the byelections. But you know and I know, that such will not come to pass.

There might be some strong recommendations forced on Trudeau, but as for putting in a pinch hitter at this stage of the contest, pay it no heed. To start with, the Liberal party is, at this point, void of bench strength. Trudeau's omniscience managed to turn away some of the brighter prospects and the hand-picked (by Himself) successor was given a terrible thrashing in Toronto Rosedale. John Evans, former president of the University of Toronto, was touted far and wide as the future leader of the party, but the tiny, perfect mayor, David Crombie, obliterated such hopes by burying him in the byelection.

The biggest disenchantment with Trudeau's stewardship has been in the Western bloc with the reason not hard to find. Trudeau has been anathema for his inability to gain signficant Western representation, brought on, in part, by his Bi and Bi policies.

NOW, HOWEVER, the Western Liberals will have some strong allies in Ontario, because that keystone province might well have slipped from Grit domination. The power base once again becomes Quebec and there is no way Quebec Grits will call for the ouster of a French-Canadian leader, particularly when the only on-the-horizon successor is an Anglais, John Turner.

Turner is waiting in the wings — a stand-in with little or no chance of becoming the star. He will be pushed by both the western and Ontario factions of the party and he will do nothing to stop a draft-Turner movement. He is not a Trudeau fan, never has been and never will be. But John Turner's time has not come and besides, the real brain power of the Liberal party knows that Turner, as a leader, would be attacked as the man who, as minister of finance, authored much of the financial policy that has made Canada a third-rate monetary nation.

The Liberals will go into the next election with Trudeau at the helm — they have no other viable choice at this time. They will hope that somehow or other the devastation of Monday night will have a sobering influence on the prime minister and that he will not only make radical changes in the party programs and philosophy, but have the ability to convince Canadians that he has indeed changed directions.

The Conservatives are understandably buoyant with their strong gains, particularly their better-than 55 per cent share of the popular vote. They know, that barring any stupid mistakes, the plum is ripe for the plucking. They know that the win can be accomplished through strong attention to nine provinces. The tenth, regardless of any wishful thinking, will remain outside their sphere of influence. Quebec, come hell, high-water, separatists or whatever, will remain pork barrel Liberal.

But this time, controlling Quebec might not be enough for Pierre Trudeau. Be that as it may, it will be Trudeau at the helm and calling the election shots. The Yankees might have been able to fire Billy Martin in mid-season and get away with it, but the Liberals will sink or swim with the present prime minister.

Punch

"It's incredible the way he sniffs out obscene publications."

Civic Scene by Hubert Beyer

FOR SOME REASON, the movie *Ship of Fools* came to my mind when I heard that Mayor Michael Young had taken his council aboard the *Princess Marguerite* for a secret session.

To meet aboard a ship that's going nowhere because it's tied up dockside isn't the most brilliant scenario, and cynics could say that it wasn't really a departure from regular business.

And the reasons Young gave for the *in-camera* meeting were so stale, they smelled.

"To discuss a broad range of subjects," he said. And in a laborious attempt at humor, he added: "Including reporters."

We've heard it all before. The aldermen must have an opportunity to "let down their hair." They must be able to "just shoot the breeze" without being afraid they may be quoted.

Former mayor Courtney Haddock subscribed to that principle and got shipwrecked. Pardon the pun.

I WAS PARTICULARLY amused by Ald. Robin Blencoe's reaction. No, there had been nothing in his election platform about city hall secrecy and access to information.

There was nothing wrong with just one secret meeting, but he certainly would be "violently opposed" if it were a regular occurrence.

Congratulations, Ald. Blencoe. You're not only the first man but the first person to be a little bit pregnant.

Here's a political lesson free of charge: If you've done something that is difficult or impossible to defend, don't even try. Just smile—as, indeed, Ald. Murray Glazier did.

"I guess we'll be reading about that one," he said and smiled.

Idle chatter aside, what harm could there possibly be in a secret meeting?

LET ME ASK YOU THIS: How would you react if the Socreds and the NDP decided they had had it with the open debate and they'd rather meet in secrecy to chart the province's course?

You'd probably be alarmed and throw them all out of office. And with good reason.

The same applies to city council. In the absence of party politics, each member is elected to council as an independent, bringing with him his own mandate, his own convictions, his own plans and aspirations.

It is on that basis voters have sent him to council to look after their affairs. Any attempt to iron out their differences of opinion behind closed doors is in contradiction of that mandate.

Some of the aldermen say the secret meetings went on before, but they hadn't been privy to them. The mayor and two or three selected aldermen, they say, would meet and discuss city business without letting them in on it.

This way, at least all of council was party to the secret meeting, they say. Some progress.

I HAVE NO DOUBT that all nine council members are honorable gentlemen who have the city's interest at heart. And I'm sure they don't want to subvert the principles of democracy.

Then why do they? If certain things can't be said in public, maybe they shouldn't be said at all.

And in conclusion, if they meet at the exclusion of the public, they shouldn't stick the taxpayers with their bill for lunch.

And now a word about last Sunday's Civic Scene dealing with mob intimidation at public hearings, particularly the hearing into the Minnie Mountain proposal.

True, the rude and uncivilized language came after the hearing had been officially adjourned, but the mob intimidation label wasn't confined to the use of foul language.

The point I made was that ratepayers' associations and community groups have become so strong and overbearing that their actions often result in intimidation of the elected officials.

The fact that opponents of the Minnie Mountain scheme didn't resort to foul language during the hearing doesn't change that.

Victoria Ald. John Hayes put it very well when he said, tongue-in-cheek, that he was using city council as a stepping stone to become president of a community association.

Letters to the editor

Victim helpless only by choice

I am writing in response to the *Colonist*'s article on Dwight Weston, who seems to be totally incapable of looking after himself due to the unfortunate fact that he has an injury which forces him to use crutches.

The *Colonist*'s story describes Weston as unable to wash dishes or clean house because of his confinement to crutches. Either the *Colonist* has exaggerated his situation, or else Weston is rather a helpless creature with no spunk.

I have had a tendon operation and have been on crutches for one month, and have managed to attend university, catch buses, carry trays of food and drink (without spilling anything), and generally fend for myself. I admit that crutches make simple things more difficult than they would normally be, but crutches do not make a person incapable of looking after himself.

Dwight Weston is not the only person in Victoria to have suffered the pain and inconveniences of injury, yet the *Colonist* publicizes his case simply because he thinks he can't fend for himself. Hundreds of other people have undergone similar traumas, but most are able to at least wash their own dishes. Do not misunderstand me; crutches do not make life easy, but they do not render one helpless unless one wants to be helpless.

NAME WITHHELD

Apathy in defence

Do religious groups believe that a cure is better than prevention? Churches readily give money to the victims of hostile acts yet disapprove of the East German government's plan to instruct school children in civil defence (Sept. 29), yet such classes seem eminently sensible when living in a world where over $400 billion annually is spent on war materials.

It's heartening to know that some governments, (albeit communist), are concerned enough about the future safety of their citizens to build air-raid shelters and institute courses on civil defence which will acquaint them with modern weapons and the defensive procedures to follow in order to minimize personal injuries.

The apathy of the Canadian government toward civil defence leads one to belive that, apart from an elite core of government and security personnel, most Canadians and their offspring are totally expendable.

RUBY A. PEARSON,
2085 Avondale Road,
Victoria.

Writer confused on Katyn article

Peter Worthington's article on the Katyn Forest massacre confuses Mrs. Richards. Her letter disgusts me.

The Soviet-German pact of Aug. 23, 1939 gave Hitler carte-blanche to unleash the Second World War. By Sept. 17, with the outnumbered and ill-armed Polish army fighting for its life, the blood-stained Stalin administered the coup-de-grace and occupied Eastern Poland.

More than 200,000 Polish officers and men became prisoners and many were transported to Byelorussia and imprisoned in camps near Smolensk.

When the two villains fell out and Germany invaded Russia the mass graves of between 14,000 to 15,000 Polish officers were found by the Germans buried in the forest of Katyn. Because the Germans were already so tainted by their crimes Soviet propaganda has found it possible to persuade some people that the Germans were responsible for this villainy. Further because of the need to maintain allied solidarity during the war the British and American governments refused to support Polish requests for investigations.

It is however incontrovertible that the murders were committed by Russian Security Troops. Neutral Swiss investigators have reported fully on this and a Russian cover-up commission could not alter the facts they reported.

Mrs. Richard's jeers do no justice to our faithful Polish allies who fought so well for their freedom and who have been so ill rewarded.

DEREK FRENCH,
Port Washington,
Pender Island.

Soviet propaganda

Re: Peter Worthington's article *At last a Canadian Memorial to recall a Polish Tragedy* (Sept. 30 *Colonist*.)

I would like to add that the Soviets tried to blame the German leaders during the Nurenburg Trials. But they had to withdraw their indictment because the other three powers did not take them seriously.

That people believe only what they want to believe is quite obvious from the letter by Mrs. M. M. Richards, Katyn Forest Memorial . . .

She does not believe the Commission of Inquiry by the International Red Cross, which included journalists of Sweden, Switzerland and other neutral countries, but prefers to believe the massive Soviet propaganda lies.

The Polish immigrants who wanted the memorial in the first place know very well who killed the 15,000 officers.

W. SCHULDES,
Victoria.

Chaotic conditions at skateboard bowl

Esquimalt municipal council, with the exception of Ald. Barry Gilbert, in their wiseness and experience in such matters, do not seem to believe the news items re the danger of skateboarding bowls, etc. which appeared in your newspaper recently.

They choose to ignore the fact that supervision is necessary for a skateboard bowl. Supervision of the one in Anderson Park was promised in writing by members of the Area Neighborhood Improvement Committee on a paper they left with area residents when they canvassed for the bowl. It was given council's blessing when they approved construction of the bowl. To date, none of this supervision has been carried out.

Council choose to ignore the fact that they have not created bylaws with guts in them, which would allow the proper regulation of the skateboard bowl and adjacent area by the authorities concerned. In their "bliss" it is apparent that they believe the sign placed in the area of the bowl, and which was mentioned in the Esquimalt October newsletter, will control everything. The sign does not mean a thing, legally or otherwise. The man from "Glad" could have placed it there.

They choose not to see or believe that morons are bullying and intimidating youngsters who want to use the bowl. They do not see or care about the morons who ride bicycles in the bowl when youngsters are skateboarding. They may be forced to believe when some irate parent sues the municipality.

They choose to ignore the fact that fights and melees take place at the bowl, thereby upsetting the decent youngsters who try to use the bowl properly. Esquimalt police were kept busy there for nearly an hour on the evening of Oct. 4. It is a certainty that they were not handing out coffee and doughnuts. They choose to ignore the profane language emanating from the bowl area by morons who are not skateboarding.

They choose to ignore the fact that the plywood at the top portion at the rear of the main runway has been in a dangerous condition with a hole punched through it since Sept. 21. The police apprehended the youth who caused the damage so knowledge of this danger cannot be denied. Had this section of the bowl been designed and built properly in the first place, the plywood would not be necessary.

It is to be hoped that Esquimalt council members will listen to the requests from the fine young people from the "Hang Ten" Skateboard Club, and do something to eliminate the chaotic conditions that often arise at the skateboard bowl in order that it can be used safely and effectively by every person interested in skateboarding in the bowl.

GEORGE R. BANFIELD,
847 Carrie St.,
Victoria.

Discipline from the past

I read with interest Mr. De Groot's article about school vandalism and the B.C. School Trustees Association's alarm about the situation.

All they needed to do was to come to me for advice and if they followed it the trouble would cease almost immediately e.g. when an offender is identified he is sent to the headmaster's study where he receives 12 of the best on his buttocks with a supple malacca cane. He is then kept in after school for an hour every day for a month supervised by teachers who stay on a roster basis for that purpose.

Incidentally the same treatment works very well for other juvenile misdemeanours as well, at least it did when I went to school about 60 years ago. It is strange how these good ideas are forgotten over the years. I forget whether the teachers got overtime for the supervision.

G. T. CHISLETT,
Henry Ave.,
Sidney.

IMPORTANT NOTICE FOR UNEMPLOYMENT INSURANCE CLAIMANTS

Effective Thursday, 19th October, 1978 and for the duration of the current interruption of postal services, special procedures are in effect for the distribution of unemployment insurance cheques and the collection of claimants' bi-weekly report cards.

Starting Thursday, 19th October, 1978 Unemployment Insurance claimants living in the communities and postal districts listed below will pick up their unemployment insurance cheques and deposit their report cards at the **BAY STREET ARMOURY, 715 Bay Street, Victoria:**

Brentwood Bay	V0S 1A0	Victoria	V8P
Fulford Harbour	V0S 1C0	Victoria	V8R
Galiano Island	V0N 1P0	Victoria	V8S
Ganges	V0S 1E0	Victoria	V8T
Mayne Island	V0N 2J0	Victoria	V8V
Pender Island	V0N 2M0	Victoria	V8W
Port Renfrew	V0S 1K0	Victoria	V8X
Port Washington	V0N 2T0	Victoria	V8Y
River Jordan	V0S 1L0	Victoria	V8Z
Saanichton	V0S 1M0	Victoria	V9A
Saturna Island	V0N 2Y0	Victoria (Langford)	V9B
Sidney	V8L	Victoria (Metchosin)	V9C
Sooke	V0S 1N0	Victoria	V9E
Victoria	V8N		

PLEASE READ THE FOLLOWING INSTRUCTIONS CAREFULLY AND RETAIN THIS ADVERTISEMENT FOR FUTURE REFERENCE.

- You **MUST** present your Social Insurance Card **PLUS** one other item of personal identification to pick up your cheque.
- People picking up cheques for a claimant on sickness or maternity benefit **MUST** have a letter of authorization signed and dated by the claimant. The letter **MUST** include the claimant Social Insurance Number. The person picking up the cheque must have personal identification.
- The Bay Street Armoury will be open from 11:00 a.m. to 3:00 p.m. Monday to Friday for the distribution of cheques.
- The day claimants will pick up their cheques is determined by the last digit in their Social Insurance (SIN) Number.

Those whose SIN ends in "0" or "1" will pick up cheques Monday.
Those whose SIN ends in "2" or "3" will pick up cheques Tuesday.
Those whose SIN ends in "4" or "5" will pick up cheques Wednesday.
Those whose SIN ends in "6" or "7" will pick up cheques Thursday.
Those whose SIN ends in "8" or "9" will pick up cheques Friday.

- **REMEMBER:** DO NOT MAIL CLAIMANT'S BI-WEEKLY REPORT CARDS.

Employment and Immigration Canada — Emploi et Immigration Canada

Canada Employment Centre — Centre d'Emploi du Canada

Toronto trading

TORONTO (CP) — A reversal at New York sent the Toronto stock market sharply lower Wednesday at the close of its lightest trading in two weeks.

Analysts blamed fears of further credit-tightening in the United States for the decline on both markets.

A total of 1,619 contracts were traded on the options market compared with 1,921 Tuesday.

Home Oil Co. Ltd., the session's most active industrial issue, topped the 76 block trades with 55,000 Class A shares at $42⅜ a share and another 2,000 shares at the same price.

Canadian Utilities Ltd. was second with 32,900 shares at $15½, followed by 29,200 shares of Dominion Stores Ltd. at $17 a share.

A trading halt continued in shares of Westfield Minerals Ltd. pending dissemination of news of a uranium find in Newfoundland.

BOX SCORE

	Wed.	Tues.
Issues traded	695	750
Advances	172	97
Declines	277	444
Unchanged	246	209

ACTIVE STOCKS

Stock	Sales	High	Low	Close	Ch'ge
Home Oil A	62192	$42½	41	42⅜	+1⅝
Baton Bdct	50800	$13	13	13	
Brascan A	47476	$17⅜	17	17⅛	
Cdn Pac	46435	$23⅜	23	23	−⅜
Imp Oil A	41659	$22⅜	21⅝	21⅞	−⅜
Mines and Oils					
Pennant R	199867	121	107	111	−1
Amalg Lar	53500	43	36	42	+6
C Durham	34600	93	86	92	+6
Nthgate Ex	26797	$6⅞	6½	6⅝	+¼
Brunswk M	25800	$5	485	5	+15
Asamera	40600	$19¾	18¾	19¼	
Amer Ledc	39000	26½	26	26½	+½
C Sth Pete	38600	$6¼	5¾	5⅞	−¼

TSE 300 INDEX

	Close	Ch'ge	high	low
TSE 300	1267.36	−9.50	1332.71	996.88
Minerals	1123.17	−5.89	1214.99	769.09
Financ'l	1174.29	−14.96	1217.56	919.49
Oil, Gas	1631.77	−7.42	1758.79	1305.89
Industry	1036.56	−5.04	1090.05	822.68
Utilities	1382.77	−3.70	1435.30	1211.13
Consum	1167.23	−3.79	1218.77	888.77
Merch	1059.72	−10.97	1125.19	816.08
Forest	1339.73	+0.42	1412.95	834.62
Transp't	1530.64	−22.95	1660.76	1100.57
Pipeline	1455.18	−14.41	1507.12	1282.82
Manage	1447.72	−7.42	1520.12	1151.86
Comm.	1311.60	−13.85	1351.99	1006.38
Golds	1642.72	−17.99	1767.83	1205.62
Buildin	2190.93	−3.58	2319.83	1373.19

Up 1, down 13. Volume 3.44 million (4.49 million). Value $45.99 million ($55.25 million).

Distributed by CP
Toronto Stock Exchange—Oct. 18

Complete tabulation of Wednesday transactions. Quotations in cents unless marked $. z—Odd lot, xd—Ex-dividend, xr—Ex-rights, xw — Ex-warrants. Net change is from previous board-lot closing sale.

Stock	Sales	High	Low	Close	Net Ch'ge
A and B					
A.G.F.M	2342	250	245	250	
Abacus	1430	$5⅛	5	5⅛	+⅛
Aby Gln w	2400	330	325	325	+5
Abitibi	15712	$17⅞	17⅝	17⅝	
Abitibi 10	600	$55½	55	55½	+½
Acklands	1400	$13	13	13	−⅛
Acklnd 2p	100	$14¼	14¼	14¼	+¼
Action Trd	7200	114	110	110	
Afton Min	2350	$11⅞	11¼	11¼	−⅜
Agnico E	5700	$7⅜	7⅛	7⅛	−¼
Agra Ind A	2425	$6⅞	6¾	6¾	−⅛
Ahed C	900	180	180	180	
Akaitcho	1000	88	88	88	
Albany	8400	52	52	52	
Alt Energy	7010	$15⅞	15⅜	15⅜	+⅛
Alta Gas A	11500	$15½	15¼	15⅜	+⅛
Alta G E p	1115	$27	27	27	
Alta G F	100	$28¼	28¼	28¼	−⅛
Alta G 9.76	1142	$28	28	28	
Alta G 7.60	350	$26¼	26¼	26¼	
Alcan	36326	$39⅜	38	38¼	−⅜
Algo Cent	100	$19	19	19	
Algoma St	4755	$24¾	24¼	24¾	+¾
AStel. p	500	$27¾	27¼	27¾	−½
Algon pr	248	480	480	480	
All-Can B	3400	$5	495	495	−5
Allarco Dv	1200	$32	32	32	−¼
Alumin 4 pr	177	$16⅛	16⅛	16⅛	
Almin 4½ p	27840	$39¾	39¾	39¾	+1⅞
Alum 3rd p	600	$28½	28½	28½	
Am Bonza	15130	$33½	32½	33	+¼
Am Larder	53500	43	36	42	+6
Am Eagle	13800	230	225	226	+5
Am Leduc	39000	26½	26	26½	+½
Andres W	4180	$24¼	23¾	23¾	
Ang CT 4½	250	$29⅛	29⅛	29⅛	
Ang CT 265	7000	$32¾	32¼	32¼	−2¼
Ang U Dev	4150	400	375	400	+30
Aquitaine	5100	$19½	19⅛	19⅛	−⅜
Arbor C	1500	91	88	88	−3
Args 250 p	z25	$33⅜	33⅜	33⅜	
Args 260 p	125	$34	34	34	
Argus C pr	200	$14½	14½	14½	+¼
Asamera	40600	$19¾	18¾	19¼	
Asbestos	1300	$46	45¼	45¼	−2¼
Ashland C	1300	$32½	32½	32½	+¼
Asoc Porc	3000	110	105	105	+8
Atco A	6190	$15⅝	15	15	−¾
Atl C Cop	2000	45	42	42	−3
Atlas Yk	5000	16	16	16	+1
Ato Hard A	1300	$21½	20⅞	21¼	+¼
BC Sugar A	200	$29	29	29	+½
BC Sugar P	z3	$13½	13½	13½	
BP Can	3040	$18	17½	17¾	+¼
Banister C	1500	$11⅝	11⅝	11⅝	−⅜
Bank BC	190	$38⅜	38⅜	38⅜	+⅛
Bank Mtl	28032	$25⅛	24¼	24½	−½
Bank N S	13238	$22⅝	21¼	22	+¼
Bankeno	1000	235	230	230	+4
B Cdn Nat	1020	$17⅜	17⅛	17⅜	+⅛
Bary Expl	300	100	100	100	
Bathrst p	100	$13¼	13¼	13¼	
Baton B	50800	$13	13	13	
Belding A	z20	330	330	330	
Bell Canad	17431	$61⅞	60¾	60¾	−⅜
Bell A pr	24	$60½	60½	60½	
Bell B pr	z5	$61⅛	61⅛	61⅛	
Bell C pr	100	$30½	30½	30½	−¼
Bell D pr	1130	$61¾	61⅛	61⅛	−⅜
Bell 2.28	12600	$31¾	31¼	31⅜	−⅜
Bell 1.80	675	$23⅞	23⅞	23⅞	
Bell 1.96	2920	$26¾	26⅜	26⅜	−⅛
Black P A	100	$13¼	13¼	13¼	
Border C	300	300	300	300	
Bovis Cor	4636	67	67	67	
Bow Valy	7885	$43⅜	42⅞	43¼	+⅜
Bralor Res	2600	$9⅛	9	9	−⅛
Bramalea	1209	$13⅜	13¼	13¼	+⅛
Brameda	4000	161	160	160	
Brascan A	47476	$17⅜	17	17⅛	
Brenda M	3800	$13½	13¼	13½	+⅜
Bright A	100	$13⅜	13⅜	13⅜	+½
Brinco	1500	$7⅛	7	7	
BCFP	5340	$19⅞	19⅛	19¼	
BCFP pr	260	$38¼	38¼	38¼	
BC Phone	4920	$17	16⅞	16⅞	−⅛
BCPh 4.84	20000	$16½	16½	16½	+⅛
BCPh 5.15	4100	$65½	64¾	65½	−½
BCPh 5¾ p	200	$72¼	72	72	−¼
BCPh 6.80	350	$21½	21¼	21¼	
BCP 7.04 p	8200	$24	23¾	23¾	−¼
BCP 10.16 p	z40	$29	28¼	28¼	
Brunswk	25800	$5	485	5	+15
Budd Auto	865	$9⅛	9	9	−¼
Budd A w	115	200	200	200	−5
Burns Fds	1457	$17¼	17	17¼	+⅛
C					
CC Yachts	900	275	270	270	+5
CAE A	2825	$17½	17⅜	17⅜	−⅛
Cad Frv	1890	$9⅞	9¾	9⅞	
Cad Frv A	1371	$10⅛	10	10⅛	+⅛
Cal Pow A	1465	$38⅜	38½	38⅜	
Cal P 7½ p	300	$104½	104½	104½	
Cal P 9.80	230	$112½	112½	112½	
Cal P 9.75	z2	$109	109	109	
Cal P 2.36	800	$29¼	29	29¼	
Cal P 8¾	50	$108½	108½	108½	
Calvert	6000	58	58	58	
Cam Mine	7500	30	28	30	−½
Camflo	3000	$16⅛	15⅞	15⅞	
C Chib A	4200	$6⅛	6⅛	6⅛	
Camp RL	1500	$44	43¼	43¼	−¾
Can Cem A	2988	$12⅝	12½	12½	
CCe C p	z32	$16¾	16¾	16¾	
CDC pr B	70	$106	106	106	
Can Malt R	100	$33½	33½	33½	−¼
C Nor West	9500	$9⅞	9⅝	9⅝	−⅛
C Pakrs C	3500	$23¼	23⅛	23¼	
Can Perm	10300	$18⅞	18½	18⅞	+¼
CPerm 8	z9	$27¼	27¼	27¼	
CS Pete	38600	$6¼	5¾	5⅞	−¼
Can Trust A	2200	$25¼	24⅞	24⅞	−⅜
C Trust 7¼	300	$21½	21¼	21¼	−¼
C Tuno	2654	$24¼	24	24¼	+¼
CCablesv A	3425	$17¼	17	17	−¼
C Cable w	2040	58	58	58	+1
Cdn Cel	1400	$8¾	8⅝	8⅝	
C Formost	1500	$6½	6½	6½	
C Found pr	100	$7	7	7	+¼
CGE	z50	$27¾	27¾	27¾	
CG Invest	2164	$25	24	24	−1
C Hidrogas	810	390	390	390	
C Homestd	7450	$9⅛	9	9⅛	+⅛
C Hydro	1100	$12½	12¼	12½	
CI Bk Com	20772	$30¾	29⅝	29⅝	−⅜
CIL	250	$21⅝	21⅛	21⅝	+⅛
CLI Pete	500	86	86	86	
C Manoir A	806	$6⅛	6	6⅛	−⅛
C Marconi	200	$7⅞	7⅞	7⅞	−½
C Merrill	120	$20¾	20¾	20¾	+½
CNat R	3100	335	325	330	−5
C Ocdental	3000	$20	20	20	
C Ocdntl p	500	$28⅝	28⅝	28⅝	−⅜
CP Inve	5190	$23¼	23	23	−⅛
CP Inve pr	370	$16⅛	16⅛	16⅛	+⅛
CP Ltd	46435	$23⅜	23	23	−⅜
CPL A p	z25	$10⅜	10⅜	10⅜	
C Reserve	600	$11¾	11⅝	11¾	+⅜
Cdn Sup O	4193	$63⅛	62⅛	62⅛	−1⅛
Cdn Tire	425	$25	24½	24½	−1½
Cdn Tire A	6512	$25¼	24¼	24¼	−1
C Ultles	33450	$16	15½	15½	−⅜
CU 10¼	450	$28⅜	28⅜	28⅜	
C Util 9.24	800	$28½	28	28½	+½
C Vickers	z14	$34¾	34¾	34¾	
CWN 5½ p	100	$14	14	14	
Canbra	300	410	410	410	
Candel Oil	400	$22¾	22¼	22¼	−¼
Canray	13817	177	170	175	+2
Canron A	1075	$26¾	26⅜	26⅜	
Cara	2700	$23	23	23	
Carl OK	17445	410	395	410	+5
Carl A p	500	$26¼	26¼	26¼	+¼
Carma A	1600	$16¼	16⅛	16⅛	−⅛
Cassiar	3100	$9⅞	9¾	9⅞	−⅛
Cassidy L	100	$5¼	5¼	5¼	
Celanese	2600	375	370	375	
Celanes 1 p	100	$11½	11½	11½	
Cent Pat	2000	140	140	140	−10
Centurion	250	$5⅞	5⅞	5⅞	
Chnclr	3550	195	189	190	+5
Chib M	2300	33½	33½	33½	
Chieftan D	1900	$26⅞	25⅝	26	−½
Chrysler	1349	$13⅛	13	13	
CHUM	100	$12	12	12	
Cty Sav 8¾	3200	$8⅛	8⅛	8⅛	
Coch Will	5000	74	70	70	−3
Cockfield	1100	425	425	425	+10
Comb Met	8000	33	33	33	
Cominco	8046	$32	31¾	31⅞	+⅛
Cominco A	800	$28½	28½	28½	
Com Cap	1100	$7	6⅞	7	+⅜
C Holiday I	300	$8	8	8	
CHins A p	1000	$24¾	24½	24½	−½
Con Bath A	1255	$35⅝	35	35⅛	+⅛
C Bath 68 w	300	$15	15	15	−¼
Con Fardy	900	310	310	310	
C Durham	34600	93	86	92	+6
C Marben	1000	60	60	60	
C Morisn	1000	170	170	170	+5
Cons Prof	4065	32	32	32	+1
C Rexspar	2500	80	75	80	
Con Textle	400	330	300	330	+30
Con Distrb	8440	$17⅛	17	17¼	+¼
Cons Gas	13456	$18⅛	17½	17½	−½
Con Gas D	100	$26	26	26	−⅛
Con Glass	100	$23½	23½	23½	+⅛
Control F	975	$5⅛	5⅛	5⅛	
Comwest	2300	$5⅞	5⅜	5⅜	−⅜
Cop Fields	2153	370	350	370	+20
Corby vt	250	$25⅞	25⅞	25⅞	
Corby B	200	$25½	25	25½	
Coseka R	7900	$5⅝	5¼	5¼	+⅛
Courvan	1000	14	14	14	−1
Craigmt	15925	$6⅛	6	6⅛	+¼
Crain R L	800	$11⅝	11¼	11¼	−⅛
Crestbrk	4600	$10⅜	10⅛	10⅜	+¼
Crwn Trst	z50	$32	32	32	
C Zeirba A	240	$23¼	23¼	23¼	
Crush Intl	100	$13½	13½	13½	
Cuvier M	7000	45	45	45	−1½
Cyprus	1500	$9⅜	9⅜	9⅜	
Czar Res	12500	$8	7⅞	7⅞	+⅛
D to G					
DRG Ltd A	5000	$6⅛	5¾	6⅛	+⅛
Dalmy A	100	$8½	8½	8½	
Dalmy C	400	$6⅜	6⅜	6⅜	−½
Daon Dev	5775	$13⅛	12⅞	12⅞	−⅛
Daon A	5300	$6⅞	6¾	6¾	−⅛
D Eldona	16800	106	101	101	−6
Denison	5565	$78	77½	78	
Dicknsn	16000	$6⅞	6⅝	6⅝	−⅛
Digtech	7300	250	220	220	−20
Discovry	500	90	90	90	
Dist Tr A	200	$9⅞	9¾	9⅞	−⅛
Doman I	3550	$8¾	8½	8½	+⅛
Dome Mine	1990	$105	102	102	−½
Dome Pete	13445	$84½	82¾	83½	+½
D Bridge	2600	$26¾	26½	26½	−¼
D Citrs A	2100	$11	11	11	
DExplor	1000	23	23	23	
Dofasco A	7925	$29½	29⅛	29⅛	−¼
Dom Store	30300	$17⅛	16¾	17	−½
D Textle A	3420	$12⅜	12⅛	12¼	
Domtar	2000	$22¼	22⅛	22⅛	−⅛
Dunraie	8000	30	28	30	+2
Du Pont	700	$16¼	16	16	
Dustbane	300	$8⅝	8⅝	8⅝	+⅛
Dylex Ltd	600	$14⅛	14	14	−½
Dylex L A	500	$11⅜	11⅜	11⅜	−⅜
Dynamar	5600	148	144	147	+3
E-L Fin	1000	$12½	12½	12½	
E-L Fin w	1275	90	90	90	+5
East Mal	2759	340	335	335	−5
East Sul A	1000	234	232	234	−1
Ego Res	14900	$7⅛	7⅛	7⅛	
Electro A	300	450	450	450	
Electro p	z100	$50⅛	50⅛	50⅛	
Elks Stors	100	$13¼	13¼	13¼	−¼
Emco w	600	200	195	195	−5
EquiTrust	200	$5⅛	5⅛	5⅛	−⅛
Exquisite	100	310	310	310	−5
Extndcar	2300	$13¼	13	13	−¼
Extd wt	200	$6½	6½	6½	−½
Falcon C	6850	$6½	6¼	6⅜	+¼
Fibrg Nik A	6863	$34⅜	34	34	+¼
Fed Ind A	1800	$5½	5½	5½	
Fed Pion	1300	$34	33½	34	−½
Fidelity Tr	100	455	455	455	+5
Finning T	240	$24¾	24¾	24¾	
F City F wt	400	390	390	390	−10
F Mar	7500	50	48	48	−2
Foodcrp Lt	1000	$12	12	12	
Foodex p	3300	$7⅞	7¾	7⅞	−⅛
Ford Cnda	500	$81⅞	80¼	81⅞	+⅞
Francana	2000	$9⅛	9	9	−⅛
Fraser A	100	$40¾	40¾	40¾	−1¼
Fruehauf	100	$10½	10½	10½	
GEH Steel	100	305	305	305	
G.M Res	2050	395	385	385	−10
GSW Cl A	100	$7¾	7¾	7¾	
GSW Cl B	240	$7¼	7¼	7¼	
Gaz Metr	1400	$5⅝	5⅝	5⅝	−⅛
G Distrb A	2700	$7½	7½	7½	
G Distrb w	2000	215	215	215	−10
GMC	z137	$74½	74	74¼	
Genstar L	12400	$34⅜	33¾	33¾	−⅞
Gesco Dis	200	350	345	345	−25
Giant Yk	300	$15	14¾	14¾	−¼
Gibraltar	4000	$6	5⅞	6	
Glendale	1000	95	95	95	−5
Goldund M	14090	67	64	66	+2
Goodyear p	z15	$33½	33½	33½	
Graft G	5750	$33⅜	33	33⅜	
Granduc	500	67	67	67	+1
Gt Oil Sds	200	$9⅛	9⅛	9⅛	+⅛
G L Nickl	2000	61	61	61	
GL Paper	2000	$35	34½	34⅞	−⅛
GL Pap w	200	$6¾	6⅝	6⅝	−¼
GN Fin	240	160	160	160	
GNGas A p	z15	$19¼	19¼	19¼	
Gt West S	500	295	290	290	
G West wt	1500	80	75	75	−10
Greyhnd C	1000	300	290	290	+40
Greyhnd	554	$20⅝	20⅝	20⅝	
Guar Tr p	830	$20⅛	20	20	−½
Guard Cap	z20	$6⅞	6⅞	6⅞	
Gulf Can	2860	$31⅞	31⅝	31⅝	−⅛
Gulfstrem	3700	62	60	60	
H to L					
HCI Hld w	1000	$6⅛	6⅛	6⅛	+⅛
Halifax D	900	295	285	285	+5
H Group A	2000	450	425	450	+25
Hardee	2700	78	77	78	+5
Hard Crp A	300	315	315	315	
Hard Crp C	600	280	280	280	
Harlequin	7555	$14	13	13⅛	−¾
Harris J A	1650	$6½	6½	6½	
H Wood	4000	120	118	120	+5
Hatleigh A	2850	$6¼	6⅛	6⅛	
Hatleigh B	4765	$6⅝	6⅝	6⅝	
Hawker A	4800	$8⅞	8⅝	8¾	−⅛
Hayes D A	3619	$10	9⅝	9¾	−¼
Hedway A	1800	455	450	455	
Highmont	3000	119	118	118	
Holinger A	775	$41	40¾	40⅞	+¼
Home A	62192	$42½	41	42⅜	+1⅝
Home B	210	$38¾	38¾	38¾	+¼
Hud Bay A	2490	$22⅜	22⅜	22⅜	
H Bay Co	26962	$22⅛	21¾	21¾	−¼
HB Oil Gas	12550	$43¾	43⅛	43½	+¼
Husky Oil	700	$42½	42¼	42¼	−¾
Husky B pr	200	$40¾	40¾	40¾	
Husky E w	z20	$22⅞	22⅞	22⅞	
Hydra Ex	560	48½	48½	48½	−1½
IAC	4380	$19½	19⅜	19⅜	
ITL Ind	600	365	365	365	
IU Intl	5734	$14⅛	13¾	13¾	−⅛
Imasco A	550	$36⅞	36½	36⅞	+⅛
Imasco A p	z10	360	360	360	
Imasco S p	z6	$36⅛	36⅛	36⅛	
Imp Oil A	41659	$22⅜	21⅝	21⅞	−⅜
INCO A	38919	$21½	21	21⅛	
Inco 7.85	2200	$25⅛	25	25⅛	+⅛
Indal	1070	$14½	14⅛	14⅛	−⅛
Inglis	100	$11½	11½	11½	−⅛
Inland Gas	4750	$11	11	11	
Inter-City	10700	$8¼	8⅛	8¼	+⅛
Inter C B w	2400	$5¼	5⅛	5¼	+⅛
Int Div	100	250	250	250	
Intrmetco	100	$10¾	10¾	10¾	−¼
IBM	137	$330	326	330	+1
Int Mogul	1511	$5	490	5	−¼
Int Pipe A	25067	$17	16¾	16¾	−¼
Ipsco	13300	$17⅞	17½	17½	−¼
Iron Bay T	300	$6⅞	6⅞	6⅞	+⅛
Irwin T A	3900	$5	475	475	−20
ISO	7000	180	177	177	−1
Ivaco A	z50	$10⅞	10⅞	10⅞	
Ivaco 8.85	200	$50⅝	50⅝	50⅝	−⅛
Jannock A	2825	$19¾	19¼	19½	−¼
Jannock B	250	$19⅛	19⅛	19⅛	−½
Jannock 8	1062	$15	14⅞	14⅞	+⅛
Jannock w	1100	$12¼	12¼	12¼	−¼
Jorex Ltd	3500	32	31	32	−3
Kaiser Re	7440	$15⅞	15½	15⅞	+⅜
Kam Kotia	10900	310	295	305	+10
Kaps Tran	13400	151	141	143	−6
Keen Ind	4000	46	46	46	
Kelsey H	300	$22⅝	22½	22⅝	+⅛
Kerr A A	7606	$11⅞	11⅝	11⅝	
Kerr A B	100	$11¼	11¼	11¼	
K Anacon	5033	23½	23	23	−½
La Luz	500	$8	8	8	−¼
Labatt A	1916	$21¼	20⅞	20⅞	−⅜
Labatt B	1300	$21⅛	21½	21⅛	
Labatt A p	200	$20¾	20½	20½	−½
Lacana	11000	$6⅞	6½	6¾	
Lacana w	2350	490	455	455	−25
Laidlaw A	1250	$15½	15⅜	15⅞	+¼
LOnt Cem	3400	$5⅜	5¼	5¼	−⅛
Lakehead	3000	23	23	23	−2
Lasitr Km	6500	69	68	68	
Laurasia	2050	25	25	25	+1
Lau Fin	1350	$8⅛	8	8⅛	−⅛
Lau F 1.25	200	$16½	16½	16½	
Lau F 2.00	100	$27	27	27	
Leigh Inst	5500	$8⅛	8	8¼	+¼
Levy A pr	z50	$7	6¾	6¾	
Liberian	200	$9⅛	9⅛	9⅛	
LL Lac	3977	275	270	275	+5
Livingsto	300	$34	34	34	−½
Living pr	z25	$40	40	40	
Lob Co A	600	485	470	470	−20
Lob Co B	350	450	450	450	
Lob Ltd Ap	300	$19	19	19	−¼
Lob Ltd Bp	130	$18⅞	18⅞	18⅞	−⅛
Lochiel	7200	290	285	285	
Loeb M	400	$7¾	7⅝	7¾	+¼
Logistec A	500	375	375	375	−25
Lost River	6500	56	50	55	+7
M to O					
MDS Hlth	1800	$8⅛	8	8	−⅛
MICC	1900	$10⅞	10¾	10⅞	−⅛
MICC 8⅝	600	$24⅞	24¾	24⅞	+⅛
MPG Inv	400	$7⅛	7	7	−½
MTS Inter	2000	30	30	30	−1
Maclarn A	1750	$48½	48½	48½	−½
Maclarn B	900	$49	49	49	+2
Mclan H A	7000	$15¼	15¼	15¼	
MB Ltd	11725	$23¾	23¼	23⅜	+⅛
Madeline	2047	77	74	74	−6
Madsen	600	85	85	85	−3
Magna Int	2100	$39	37	39	−1½
Magna A	370	$40½	40	40	−1¾
Magnason	2000	315	300	315	
Magnetcs	17600	185	175	175	−5
Majstc Wil	5600	300	290	290	+15
M Lf Mills	z72	$18	18	18	
Maplex M	200	$7⅛	7⅛	7⅛	+⅛
Maritime	623	$24¼	24	24	−¼
Martim A p	300	$10	10	10	
Mar T 860	387	$10½	10⅜	10½	
Mar T 940	508	$10¾	10¾	10¾	−¼
Markel F	100	$5¾	5¾	5¾	
Mass Fer	9689	$12⅝	12⅛	12¼	
Mas F A	2335	$18⅞	18¾	18¾	
Mas F B	1850	$18¾	18½	18⅞	−¼
Matchan	6500	17	17	17	+1
Matgmi A	2700	$11⅞	11½	11⅞	+¼
Mc Intyre	1235	$27½	27	27	−¼
McLaghin	10100	$8⅝	8	8	−½
McLghl 9 p	1450	$20¾	20	20	
McLghl w	3450	425	410	410	
Melcor	1000	$11⅝	11½	11½	+⅛
Mentor	2100	315	310	310	−10
Mercantil	5941	$13⅜	13½	13½	
Merland E	9000	$8⅞	8½	8½	+⅛
Met Stors p	z80	$15¼	15¼	15¼	
Met Trust	500	$41½	41½	41½	
Mex LP	z26	210	210	210	
Midcon	3600	165	160	165	−5
Minrl Res	3300	220	215	220	+4
Molson A	1805	$22	21¾	22	
Molson B	600	$21¾	21¾	21¾	+½
Monenco A	1550	$13⅞	13½	13½	−⅛
Mtl Trust	400	$19⅛	19	19¼	+¼
Moore	8675	$36	35¾	36	+⅛
Mt Wright	z25	14	14	14	
Multi Acc	1300	$5¼	5⅛	5⅛	
Muncpl S L	200	$7¾	7¾	7¾	−¼
Murphy	3000	$11⅜	11	11	−⅛
N B Cook	100	175	175	175	
NBU Mine	1000	100	97	97	−3
NaChrs I	5050	63	62	62	−1
Nat Drug	900	$12½	12½	12½	
N Hees Ent	500	315	315	315	
Nat Pete	6900	73	73	73	−2
Nat Trust	400	$20⅛	20⅛	20⅛	+⅛
Nemco	1000	240	240	240	
Neomar	900	150	150	150	−1
NB Tel	435	$21¾	21¾	21¾	
NB Tel A p	500	$19⅞	19⅝	19⅝	
N Goldvue	91500	13½	12	12½	−½
N Provid D	4500	40	40	40	
N Senator	7000	10	9½	10	+½
N York Oil	10000	249	245	249	+12
Nfld LP A	z25	$17	17	17	
Nfld Tel	3700	$10⅜	10¼	10⅜	
Nfld Te 975	800	$21⅞	21⅞	21⅞	−¼
Nick Rim	2100	19	19	19	+1½
Noble M	1000	96	96	96	−9
Noma A	400	$9¼	9¼	9¼	−⅛
Noranda A	17590	$36¼	35¼	35⅜	−⅜
Norbaska	10500	41	37	37	−3
Norcen	22530	$16¼	15¾	16	−⅛
Norcen B	100	$24½	24½	24½	
Norcn 150	400	$26⅝	25¾	25¾	−⅞
Nordair A	1200	$10	9⅞	9⅞	−⅛
Normick P	500	$5¾	5½	5⅝	−⅛
NC Oils	2700	$12	11½	11½	−½
Nor Ct 785p	800	$26¼	26⅛	26⅛	−¼
Nor Tel	12264	$39	38¼	38¼	
NTecm B w	2300	$17¼	16½	16¾	−⅛
Northgat	26797	$6⅞	6½	6⅝	+¼
Northld	17100	16	15	15	−1
NW Util p	z14	$50	50	50	
N Beauc	2000	28	28	28	−3
Nowsco W	1000	$22⅝	22½	22½	−1½
Nu-Wst A	1805	$19⅜	19	19⅛	+⅛
Nudiama	1000	33½	33½	33½	+½
Nufort Res	12000	18	17½	18	−½
Numac	11150	$29	27½	28¼	
OPI A	100	$18	18	18	
Oakwood P	11000	420	405	410	+15
Obrien	9055	165	158	160	−3
Ocelot B	5600	$13¾	13⅝	13¾	−⅛
Orchan A	20650	$5⅛	480	5	+15
Oshawa A	16220	$7⅛	6¾	6⅞	−¼
Osisko	500	26½	26½	26½	−½
Oxford A	300	$17¾	17¾	17¾	+¼
P to S					
Pac Coper	7800	204	195	199	−5
Pac Nth G	z60	450	450	450	
Pac Pete	15100	$42½	41¼	41½	−⅜
Page Pet	3407	$7¾	7⅛	7¼	+⅛
Page Pet 7	1950	$12½	12⅛	12⅛	−¼
Paloma P	230	$5⅝	5⅝	5⅝	
Pamour A	5400	$7⅜	7¼	7⅜	−⅛
Pamour B	200	$7¾	7¾	7¾	
Pancana I	300	121	121	121	−3
PanCan P	4250	$34½	34	34	−½
Patino N V	576	$20¼	20¼	20¼	
Pembina	3800	$7⅛	7	7⅛	+⅛
Penant	199867	121	107	111	−1
P Dept S	1000	$5¼	5¾	5¼	−⅛
Petrofina	405	$21	21	21	+½
Petrol	2600	405	395	395	−5
Peyto Oils	12900	$8⅜	8⅛	8¼	−⅛
Pine Point	1785	$25½	25¼	25½	+⅛
Place G	32400	200	187	199	+4
Placer	5325	$26	25½	26	+½
Plysr 840	350	$27	27	27	+½
Pominex	1500	77	77	77	+2
Ponder	200	190	190	190	
Pop Shops	2665	465	455	455	−5
Pow Corp A	17259	$19⅞	19½	19¾	+⅜
Precamb	13100	232	225	225	
Pre Cable	2100	$11¾	11½	11½	−¼
Preston	3160	$19⅝	19	19	−⅜
Price Co	24101	$22⅝	22½	22⅝	+⅛
Prov B Can	1500	$16⅛	16	16	
Qasar Pet	100	$11⅛	11⅛	11⅛	+⅛
Que Sturg	7625	205	199	199	−1
Radio IWC	520	$7	7	7	+½
Ram	5500	$8¼	7⅞	8	−½
Ranger	6900	$18	17⅛	17½	−½
Rayrock	7500	185	180	182	+4
Realty A	300	370	365	365	−5
Realty C w	6000	12	11	11	−4
Redpath A	4500	$16⅜	16⅛	16⅜	+⅛
Redstone	17500	50	45½	50	
Reed Pap A	1368	$9⅝	9½	9½	−⅛
R Sth A	2960	$11½	11¼	11¼	−⅛
Reichhold	3658	$10¾	10⅝	10⅝	
Reich 7¼ p	2500	$13½	13½	13½	+¼
Reich wt	810	$6⅞	6⅞	6⅞	
Reitman	200	$17	17	17	−⅛
Reitman A	900	$18	18	18	
Rembrant	6100	$6	5¾	5¾	−⅛
Res Servic	2000	250	245	245	−5
Revelstk	479	$10⅛	10⅛	10⅛	−⅛
Revnu Prp	19708	149	140	145	−1
Rileys D	2044	140	140	140	−5
Rio Algom	2347	$36¾	36⅛	36⅛	−⅜
Rio 580 pr	5025	$84	84	84	+3¾
R Little	1800	285	285	285	−15
Rolland	300	$8⅝	8½	8½	−½
Roman	1545	$29	28¾	29	+¼
Ronyx Cor	11400	290	275	285	+10
Rothman	200	$21⅞	21⅞	21⅞	−⅛
Rothm 2p	125	$18½	18½	18½	−⅛
Royal Bnk	18566	$37⅝	36¾	36¾	−¾
Royal Tr A	4855	$18¾	18¼	18½	
Russel H	1150	$12½	12½	12½	
Russel 9¼	600	$21¾	21½	21½	−⅛
St Fabien	10000	13	12	12	−1
StL Cem A	6200	$19¼	19	19	−1
Sceptre	1100	$7	6¾	6¾	
Schneid p B	1450	$12¼	12¼	12¼	
Scintrex	800	295	295	295	−5
Scot York	7200	$6⅞	6⅝	6¾	
Scotts A	4450	$8⅝	8⅝	8⅝	
Scurry Rn	1100	$26	26	26	
Seagram	8155	$32	31⅛	31¼	−⅝
Seaway pr	125	$5	5	5	
Seco Cem	1400	$9⅝	9⅝	9⅝	
Selkirk A	700	$17⅝	17⅝	17⅝	
Shaw Pipe	500	$9½	9⅛	9½	+¼
Shell Can	15028	$15¼	15	15	
Sherritt A	17660	$7⅝	7⅛	7⅜	−⅛
Siebens	28200	$37	36¼	37	+¼
Sigma	135	$41¾	41¼	41¼	+¼
Silverwd A	500	$9⅜	9⅜	9⅜	
Simco Eri	3100	$9¾	9¼	9½	−⅛
Simpsons	18261	$6½	6¼	6⅜	+⅛
Simpson S	2582	$7⅛	7	7	−⅛
Sklar M	4300	294	285	290	+2
Skye Res	1860	$7⅞	7⅞	7⅞	
Skyline H	3000	260	255	255	−5
Slater Stl	5125	$11¾	11¼	11¼	−¼
Slat Steel p	z50	$14½	14½	14½	
Slater B pr	z50	$15½	15	15½	
Sugepet	500	120	120	120	−5
Southm A	4500	$26⅛	26	26⅛	
Spar Aero	950	$9¼	9¼	9¼	
Spar Aero p	700	$18¾	18¼	18¼	−¼
Spooner	5400	51	50	50	+1
St Brodcst	510	$12	12	12	−¼
Stand I A	200	$14⅜	14⅜	14⅜	+⅜
Stelco A	13903	$28⅛	27½	27⅝	−⅛
Stelco B	400	$27½	27½	27½	
Steep R	3300	370	365	370	
Steetley I	300	$17¾	17¾	17¾	
Steinbg Inc	250	$21	21	21	
Sterystm	100	320	320	320	−10
Strathrn A	1300	130	130	130	
Stuart Oil	360	$9	8⅝	8⅝	−⅛
Sud Cont	11000	52	50	51	−3
Sulivan A	1672	234	229	234	+4
Superior E	18500	53	46	50	+6
Surpass C	500	$8	8	8	+⅛
T to Z					
Teck Cor A	2188	$9⅛	8¾	8⅞	+¼
Teck Cor B	2740	$8⅞	8⅝	8⅝	−⅛
Teledyne	100	$7¼	7¼	7¼	−⅛
Tex Can	1950	$48¾	48¼	48¼	−½
Texaco pr	z33	$95½	95½	95½	
Txsglf	3935	$26⅜	25½	25½	−½
Txglf p	z25	$49⅞	49⅞	49⅞	
Thom L	z100	32	32	32	
Thom N A	11150	$15	14⅝	14⅝	−⅜
Tombill	10000	60	60	60	
Tor Dm Bk	9357	$22¼	21½	21⅝	−⅜
Torstar B	2009	$18¾	18⅝	18⅝	
Tor Sun	340	$13¾	13¾	13¾	−⅛
Total Pet	11050	$15¼	14½	14¾	−⅜
Toti Pet w	1800	$8¼	7¾	7⅞	−⅛
Traders A	3109	$17¾	17½	17¾	+¼
Trader B p	500	$26	26	26	
Trade 7½ p	140	$47¼	47¼	47¼	−¼
Trader 69 w	300	$5¼	5¼	5¼	+⅛
Tr C Glass	14450	$7⅛	7	7⅛	
Tr Can Res	29900	180	175	178	+7
Trns Mt A	4140	$9	8⅞	8⅞	−⅛
TrCan PL	22854	$18⅛	17¾	17¾	−¼
Travlway	500	$11⅛	11⅛	11⅛	−⅛
Treco Inc	300	480	480	480	−5
Trimac A	20700	$22¼	22	22	−½
Trc 9.12	150	$26½	26½	26½	+1
Trimac wt	600	$15	15	15	+¼
Trin Chib	500	14	14	14	+2
Trinity Res	12500	400	385	390	
Trizec Crp	284	$15¾	15¾	15¾	
Trizec w	2500	6	6	6	
Turbo Cl A	2850	$7½	7¼	7⅜	+¼
Turbo Cl B	6915	$7⅜	7⅛	7⅛	
UAP A	300	$16	16	16	
Ulster Pet	30000	160	153	153	+1
Unicorp F	2100	195	195	195	
Un Carbid	130	$18¼	18¼	18¼	−⅛
UGas A	2356	$11¼	11¼	11¼	
UGas 8¾	400	$27	26½	27	+¼
Union Oil	100	$16¾	16¾	16¾	+¼
U Cdn Shar	100	$17	17	17	
U Canso	17601	$10⅛	9⅞	9⅞	−⅛
U Keno	325	$10⅜	10⅜	10⅜	−⅛
U Siscoe	6245	$8¼	8	8⅛	
Un Tire A	100	270	270	270	
Un Tire 7p	1000	300	300	300	
Un Wburn	800	$15	15	15	
UW OG	15700	170	161	161	−4
U Sections	100	$6¼	6¼	6¼	
VS Serv A	800	$7⅞	7⅝	7⅝	−⅜
Van Der	3800	$5	5	5	−⅛
Venpower	250	125	125	125	−5
Verstl Cor	3450	$8⅞	8⅝	8⅝	−⅛
Verstl Cor p	700	$14¾	14¾	14¾	+⅛
Verstl C w	1800	225	220	225	
Vestgron	700	$12¼	12¼	12¼	−½
Vic G A	253	$35½	35½	35½	−¾
Voyager P	5810	$15⅞	15⅛	15⅞	+¼
Vulcan Ind	100	$9¼	9¼	9¼	−¼
Walax A	200	$11	11	11	
Walk GW A	7043	$37½	37⅛	37¼	
Wal Redkp	150	400	400	400	
Wardair	3500	395	380	380	−10
Warn Can	1450	$8⅞	8¼	8⅞	+⅛
Wrintn	19100	159	152	157	+7
Weldwod	1604	$20¾	20½	20½	
Wstburne	4000	$35	34	34	−1
Wcoast Pt	6500	$11⅛	11	11⅛	−½
W Pet A p	1400	$23	22	22	−1
Wcoast T	23084	$11⅛	11⅛	11⅛	
Wcost 8½ p	300	$54⅜	54⅜	54⅜	
Wcoast w	13341	280	275	276	−4
W Bcas A	100	$11⅞	11⅞	11⅞	
West Mine	4800	475	465	465	−10
Westfield	12200	225	225	225	+8
Westmnse	100	$28½	28½	28½	−½
Westmill	800	105	105	105	−6
Weston	3770	$20¼	20	20	
Wstn 6pr	100	$75¼	75¼	75¼	
White P A	300	$16⅛	16	16⅛	−⅜
Whonok A	1350	$9	8⅞	9	+¼
Wilco	7500	18	17	17	−1
Willroy	6100	274	265	274	+14
Windfall	13000	15	13	15	
Wix Corp	200	$7¾	7¾	7¾	
Woodreef	10000	39	39	39	−1
Woodwd A	465	$19¾	19½	19¾	−⅜
Wrlwid	100	$7½	7½	7½	−¼
Yk Bear	9660	$7¼	7⅛	7⅛	
Y Lambton	z220	47	47	47	
Yukon C	12900	275	265	285	−10
Zellers A	1761	$9½	9¼	9½	+⅛
Trust Units					
BBC R un	1165	$16½	16½	16½	+⅛
BM-Rt un	2370	$14⅝	14½	14½	−⅛
C Perm un	750	$8⅛	8⅛	8⅛	−⅛
C Realty u	1688	$9	8⅞	8⅞	
TD Realty	900	$26⅜	26½	26½	−½

MARKET REPORT

Closing quotations for Wednesday, Oct. 18, 1978

New York

NEW YORK (AP) — The stock market posted widespread losses for the third straight session Wednesday after new evidence of rising interest rates helped keep an early rally from getting off the ground.

CLOSING AVERAGES

	Open	High	Low	Close	Ch'ge
30 Ind	866.77	871.19	853.60	859.67	−6.67
20 Trn	237.19	238.31	230.67	232.71	−4.73
15 Utl	104.67	105.18	103.89	104.23	−0.61
65 Stk	297.57	299.05	292.46	294.48	−3.18

Stocks volume: Indus. 2,389,800; Tran 1,253,000; Utils. 449,300; 65 Stk. 4,092,100. Total volume 32.94 million.

One issue which moved against the market current was Seaboard World Airlines, which climbed 3⅞ to 15½ for a jump of 33.3 percent. The company said it couldn't explain the activity.

Among Canadian issues on the New York Stock Exchange, Dome Petroleum dropped four points to close at $83¾, Campbell Red Lake one point for $36½ at the close, Alcan Aluminium ½ to $32¾, and Canadian Pacific ½ to $19½. Inco and Massey Ferguson held steady at $17⅞ and $10¼ respectively.

Analysts said the sharp drop in the prices of many issues since the start of the week attracted some cautious buying at the opening Wednesday.

But the effort at a rally faded by mid-morning as Federal Reserve Board watchers began to conclude that the central bank might have decided to encourage interest rates to rise a bit further.

ACTIVE STOCKS

Stock	Sales	Close	Ch'ge
Relian Grp	1190400	34⅜	+⅛
Ramada In	410700	10½	−¾
Pan Am	370300	7½	−⅜
AmTT	338300	62⅜	−⅜
SeabWld Air	275600	15½	+3⅞
WnAir Lin	252900	9⅝	−⅞
BallyMfg	219600	42⅞	−1½
ArchDan M	216800	15¾	−⅞
East Kodak	208600	62⅛	+¼
Texaco Inc	202800	24⅛	−⅛
Carrier Cp	199900	26¼	+⅜

QUOTATIONS

Alcan	32¾	Inland St	36⅛
Alcoa	48½	IBM	279¾
Ald Chem	35	Int Harv	38¼
Al-Chlm	33	INCO	17⅞
Am Air	14¼	Int Paper	42½
Am Brnd	50⅝	ITT	30⅝
Am Bcast	—	Johns-Man	30¾
Am Can	37⅛	Kaiser Al	38
Am El P	—	Kennecott	25⅝
Am Motor	5¾	Kraftco	47½
Am Tel T	62⅜	LTV	9⅛
Ampex	15¾	Litton	25⅝
Asarco	15	Lockheed	24¼
Ashland	46¼	McD Doug	31⅞
Atl Rich	53¾	McLean	16¾
Avco	26½	Merck	57
Avon	55½	Mer Lyn	18¾
Bell How	18⅞	Minn MM	59¾
Bendix	38½	Mo Pac	53½
Beth St	23½	Mobil	69¼
Boeing	65	Monsanto	56⅜
Boise Cas	30⅝	Motorola	42⅛
Borden	28⅛	NCR Corp	64⅝
Borg-W	32⅜	Natomas	45⅞
Bri My	33	Newmont	22½
Brunswk	15¼	Nort Sim	18⅝
Burl Ind	18½	Owen Ill	21⅜
Burl Nor	41½	Pac Gas	23½
Burroughs	72	Pan Am	7½
Caterpill	57⅞	Pan El P	42¼
Col Bcast	54¼	Peop G	34½
Celanese	41½	Pepsico	27
Chase M	34⅞	Phil El	17¾
Chessie	29⅝	Phil Morr	70¾
Chrysler	10⅞	Phil Pete	31¼
Cleve El	19	Pit Bowes	25⅛
Coca-Cola	42¾	Polaroid	50¼
Col-Palm	19	Proc Gam	86½
Comsat	41⅜	Pub Sv EG	22¾
Con Frt	28⅛	RCA	27¾
Con Nat G	38½	Repub St	25⅝
Cont-Data	35½	Revlon	51⅞
Con Ed	24⅛	Rockwell	36⅛
Cont Oil	28¼	Schlumberg	87⅝
Crown Ck	30¾	Scott Pap	15½
Crown Zell	34¼	Sea Cstle	31½
Delta Air	—	Sears	22⅛
Disney W	41	Seatrain	12⅛
Digital E	47⅞	Shell	34⅝
Dow Chem	27¼	Singer	17⅝
du Pont	130¾	Sony	7⅛
East Air	10⅜	So Cal E	25¼
East Kod	62⅛	South Pac	30¼
El Paso	16⅝	Sperry	43⅞
Exxon	50⅜	Stand Cal	45⅜
Fair Cam	32¼	Sun Oil	40¼
Firestone	12¾	Teledyne	99¼
Ford	44¾	Telex	6¼
Gam Sko	35	Texaco	24⅛
Gen Dyn	80¾	Tex Gulf	21⅝
Gen El	51⅜	TWA	21
Gen Food	33¼	Un Carb	38⅝
Gen Mot	63	Un Pac	56¼
G Tel El	30⅛	Un Brd	11⅞
Gen Tire	25⅞	Un Oil	54
Ga Pac	28⅛	UAL Inc	35⅛
Gillette	29¾	U.S. Steel	25⅛
Goodyear	17¼	West Air	9⅝
Greyhound	12¼	Westghse	20
Gulf Oil	24⅝	Weyerhsr	28⅞
Hilton	52¾	Wometco	16⅞
Homestake	37¾	Woolworth	20½
Honeywell	65⅝	Xerox	52½
Houston	30½	Zenith	14½

BOX SCORE

	Wed.	Tues.
Issues traded	1891	1927
Advances	300	145
Declines	1222	1546
Unchanged	369	236

Metals

LONDON (AP) — Closing metals Wednesday in pounds sterling a metric ton; silver in pence a troy ounce:

Copper spot 747-748; copper future 768.5-769.

Tin spot 7,730-7,750; tin future 7,550-7,555.

Lead spot 398.5-399.5; lead future 384.5-385.5.

Zinc spot 345-346; zinc future 356.5-357.

Silver spot 298.5-298.8; silver future 306.3-306.5.

Gold

LONDON (AP) — Closing gold prices Wednesday, in U.S. dollars an ounce: London-227.75; Paris-230.02; Frankfurt-229.62; Zurich-229.125; Hong Kong-223.96.

Silver

Closing basic price of 1,000-ounce certificates in the Victoria area, according to the Scotiabank, $5.92 U.S. bid per troy ounce and $5.96 asked. Previous day $5.92 and $5.97.

Montreal

CLOSING AVERAGES

	IN	UT	BA	CO	PA
Chg.:	+1.19	−1.36	−2.74	+0.20	−0.23
Wed.:	212.19	188.85	300.37	217.76	149.60
Pre clo:	211.00	190.21	303.11	217.56	149.83
Wk ago:	222.14	196.35	296.39	225.81	155.49
Mth ago:	211.32	193.38	292.74	217.47	144.48
78 hi:	223.20	199.01	312.28	228.01	156.12
78 lo:	162.70	135.94	228.01	170.78	90.88

ADDITIONAL PART-TIME
SALESPERSON
required. Experience essential. This will be a permanent position with a view to full-time employment. Excellent working conditions. Apply in person to MRS. DARLEY, K FASHIONS, 808 Douglas St. (mornings only please)
385-7100

Finnish scientists say: Baldness can be halted.

LONDON — Two Finnish scientists say they have designed a scalp treatment that can halt baldness and even start new hair growing in many cases.

The scientists, who are putting the treatment on sale in the form of a solution, say that among volunteers who applied it to their scalp for 28 weeks, hair growth resumed in 60 per cent of the cases and hair loss decreased within four weeks.

The product called Bioscal, contains a synthetic detergent, which clears away dead hair and other dirt clogging the follicles — the tiny sacs in which hair grows.

Another ingredient, a compound, then sets in motion a process which allegedly results in the growth of new hair.

For further information contact BARBER SYRT at The Empress, Inc. Empress Hotel, 382-1925

9-21x

Vancouver

VANCOUVER (CP) — Prices were mixed in moderate trading Wednesday on the Vancouver Stock Exchange. Volume was 1,789,538.

In the industrials, Hal Roach Studios was down .05 at $2.70 on 6,000 shares, International Ionarc was up .01 at .40 on 4,143 shares, Ambassador Industries remained unchanged at $1 on 3,250.

On the resource and development board, Abella Resources was up .10 to $1.86 on 34,800 shares and Rhodes Resources dropped .09 to .61 on 31,334. Canadian Natural Resources was unchanged at $3.30 on 31,000.

on the curb exchange, New Congress rose .03 to .23 on 159,500 shares, Seatu dropped .04 to $1.19 on 58,801 and Mabee Minerals rose .01 to .22 on 52,000.

Complete tabulation of Wednesday transactions. Quotations in cents unless marked $. Net change is from previous close of same lot type.

Stock	Sales	High	Low	Close	Net Ch'ge
Resource and Development					
Abella	34800	186	170	186	+10
Agassiz	17700	108	105	105	
Amber	20000	62	61	62	
Anglo Bo	2800	165	160	165	
Avino	4500	37	37	37	
Azure	3500	46	45	45	
Barier R	3000	48	48	48	−2
Bath N	3700	55	53	55	+2
Bimorl	6650	200	190	200	
Benpel	1000	30	30	30	
Benson	1000	21	21	21	−2
Betina	1000	75	75	75	−3
Bow Rvr	2500	23	23	23	+3
Brent	2350	440	435	435	+5
Bucnr	2000	45	45	45	−½
CDR R	2000	15	15	15	
BX Dev	1700	595	570	570	−20
Caldnia	1800	135	125	130	
C Barr	7350	315	300	300	−15
Cd Nat re	31000	330	330	330	
Carolin	11100	265	255	255	−10
Caspan	3600	340	325	325	
Casino	21000	32	29	31	+3
Celico R	900	190	185	190	−10
Chnl Gld	500	9	9	9	−1
Chartn	15500	55	50	50	
Cheyen	4560	460	445	450	−10
Cima	1250	33	33	33	−2
Claymr	2000	41	38	41	+7
Colby	500	100	100	100	−5
Clman B	1000	175	175	175	
Clonial	1200	175	160	160	
Cmapix	3400	400	375	390	+25
Con Am	1000	28	28	28	
C Bound	4000	10	10	10	
C Five St	1785	280	270	275	−5
Cns Klco	4200	47	47	47	−1
C Slv Rg	29500	73	50	69	+15
Con Trn	10000	20	20	20	+2
C Silver	1000	69	69	69	+1
Copr Lk	6000	10	10	10	−1
Coralta	5325	70	68	70	
Coseka	21000	$5⅛	5	5⅛	
Coynex	1500	75	75	75	
Crgmnt	900	$6	6	6	
Cree Lk	1500	280	280	280	
Dankoe	100	205	205	205	−5
Drkhak	10000	32	32	32	+1
David	5400	149	140	140	−10
Delta	9300	200	200	200	+10
Dual res	1000	87	85	85	+2
Dusty M	2000	29	29	29	+1
Eagle R	4500	17	16	16	
Enex	1000	50	50	50	
Focus R	100	$6¼	6¼	6¼	
Forum	4499	63	60	60	−5
Futurty	5000	28	27	27	
Galaxy	2000	23	23	23	
Galvstn	3800	107	105	107	−3
Gn Engy	2000	40	38	38	−2
Giant Ex	7500	10	10	10	
Gt Reef	1500	120	110	120	
Gbrltar	1100	$6	5¾	6	
Goldbit	9500	76	68	68	−7
G Gate	11000	43	42	42	
Gdn Gml	7000	15	15	15	
Gldn Std	13000	16	15½	16	
Grnduc	500	60	60	60	−6
G Hercul	4800	105	100	105	+5
Grove E	27600	115	100	100	−15
Hecate	1500	49	49	49	
Hihawk	4000	23	23	23	+1
Hilnd Cr	2600	66	63	63	−7
Hghwd	7700	147	140	140	−7
Holofi	5000	35	33	35	+2
Initial	900	18	18	18	
Intrcp	z70	160	160	160	
Intgold	1000	50	50	50	
Int Balfr	11910	$12⅛	11⅝	11⅞	+¼
Itl Bmc	8000	32	30	30	−3½
IShasta	400	128	128	128	+3
Iona Svr	10500	70	66	70	+2
Kamad	2000	38	35	35	
Kndahr	7500	50	45	45	−5
Keith	3000	33	33	33	
Kent E	27500	36	35	35	
Knobby	1000	23	23	23	
La Teko	2200	63	63	63	
Laco	14000	45	40	43	
Lion Mn	6500	80	74	75	−1
LMC R	4100	14	13½	14	
Lorcan	3500	41	41	41	
Lori E	3000	17	15	15	
LP Ind	16500	25	23	24	−1
MCP R	5500	95	80	95	+15
M M Prc	1000	21	21	21	
Makao	2000	31	31	31	
Mnchst	8000	75	73	75	+5
Mark V	900	93	93	93	
Mconel	2000	60	60	60	−1
Mid Mtn	3540	35	35	35	
Mid Nrt	3000	65	65	65	−4
Mi—Lo	1000	80	80	80	
Mt Grnd	17900	218	212	212	+2
Mos Crk	6000	90	85	85	−5
Mt Sick	2000	14	13½	14	
Mt Wash	3000	10	7	7	
Mtn Stat	3600	310	300	305	+5
Mndee	4500	100	92	100	
Musto E	3500	115	110	115	+5
N Cinch	1000	85	85	85	
N Frontr	6300	255	250	254	−6
Nw Min	3600	56	56	56	−4
N Privtr	9500	21½	20	20	−1½
Ni Cal	8000	$9½	9	9	−½
No 6 Mot	2400	45	45	45	
Norco	2000	48	48	48	
Norex	2500	45	45	45	+3
Nthair	10050	335	325	330	+5
N Hart re	2000	18	18	18	
Norwih	4000	69	67	67	+2
Nu Engy	8200	515	490	490	8 15
Pac Cas	6500	170	165	167	+4
Pac Cyp	3000	87	87	87	
Pclfc Rs	1500	12	12	12	
P Acher	3750	23	22	23	
Pthfndr	13500	36	35	35	
Pegsus	7400	143	136	142	−1
Piper	3400	460	440	460	+10
Plains P	2000	46	44	46	+2
Prism	6800	140	135	140	+5
Qtsino	4000	36	36	36	
Rainier	2200	135	135	135	
Ramco	10500	50	48	49	+1
Ramm	500	125	120	120	−5
Redfrd	4500	63	60	60	−5
Rhodes	31334	71	61	61	−9
Rimrck	2700	119	119	119	+3
Rio Plat	5500	26	25	26	
Rck Ore	1000	25	25	25	
Sabina	2500	90	90	90	−1
Sna Res	1500	20	20	20	
S Jcinto	3000	35	34	34	−1
Seafrth	40000	65	54	65	+11
Secrtrl	1000	10	10	10	
Seneca	1000	65	65	65	+3
Slimil	7083	33	33	33	
Silvana	2600	235	235	235	+10
Slvrdo	233	18	18	18	
S Christl	2300	35	35	35	+2
S Spring	2000	13	13	13	
S Stndrd	13500	61	60	60	
Slocan	2500	37	37	37	−1
Stampd	1600	$6	5¾	6	
Stnd Skt	1500	215	215	215	
Sunlite	2050	$12¼	12¼	12¼	−¼
Suzie	7900	100	97	97	+2
Syn trc	1000	92	92	92	
TX Res	4500	25	25	25	
Tcoma	840	81	81	81	−1
Terra	1500	395	395	395	+15
Tint Slv	3000	45	41	41	
Torngn	3500	66	65	65	−4
Trnsclt	8900	86	79	86	+6
Tricor	1750	18	17½	17½	
UCbrge	500	20	20	20	
UFC	616	16	16	16	
U Hrne	4150	285	275	280	−5
Un Rayr	500	40	40	40	
U Wstld	4250	295	280	280	−11
Vally Co	120	$9	9	9	
Vnfor R	3000	110	110	110	
Vestor	14500	65	61	64	
Wlcm N	4500	100	95	100	+5
W Ring H	500	240	230	240	+10
Westfrt	12001	560	520	560	+60
Wharf	2000	38½	38½	38½	−½
Wndmil	4500	60	58	60	
Yukn Gd	2000	50	48	48	−2
Zenore	3000	35	34½	35	
Warrants and Rights					
Con Ct r	9500	4	3½	4	−1
Ambr wt	2000	13	13	13	
Ang wts	3000	20	20	20	
Barier w	1300	8	8	8	
Gldn G w	2000	8	8	8	
Grove W	4100	43	43	43	
I Balfr w	9150	265	255	265	+10
Mc pl w	500	11	11	11	−1
MCP Wt	3000	20	20	20	+3
Suzie wt	2700	18	18	18	
U Hern w	1000	70	70	70	
INDUSTRIALS					
Ambsd	3250	100	100	100	
Austin	z100	21	21	21	
Balco	200	$10⅛	10	10	−¼
Cdn Jvln	628	175	160	160	−1
Cantor	300	$6½	6½	6½	
Comput	500	18	18	18	
Crown Z	1000	$23	23	23	
Daon Dv	1200	$13	13	13	
Goldie A	2500	445	445	445	
GN Land	2200	48	48	48	
Gregry	200	375	375	375	
Grouse	z300	86	86	86	
H Roach	6000	276	270	270	−5
Int Inrc	4143	40	40	40	+1
Intrpub	2013	480	475	475	−15
Keg Res	300	180	180	180	−5
M B	800	$23½	23½	23½	
Potter A	700	210	200	200	
Renn In	2700	66	65	66	
Seabrd	100	$11¼	11¼	11¼	
VANCOUVER CURB EXCHANGE					
Action	2000	51	50	50	−1
Adola	1000	30	30	30	
Alcum	1000	65	65	65	
Alina Int	1000	10	10	10	
All Star	16500	51	48	50	+2
Allwest	1000	85	85	85	
Amca	5500	66	62	62	−4
Amigo S	1500	38	36	36	−1
Aries	18500	77	70	77	
Ascot	6000	68	66	66	−2
Astra	9850	86	83	86	+3
Aurus	6500	45½	45	45	−2
Avinch	1000	60	60	60	
Avance	20000	65	64	64	
Bngwst	6000	65	62	62	+1
Bch Gld	3500	15	14	15	
Bianca	2000	52	52	52	
Bishop	2000	25½	25½	25½	
Bronsn	4000	55	50	55	
Burdos	3000	12	10	10	
Bur Gld	19000	20	16	20	+2
Bute	13500	36	35	35	−1
Canzna	14000	60	58	58	−3
Carder	1000	34	34	34	
Carmc	4500	39	36	39	+4
Casc Re	11500	29½	28	28	−1
Chanel	16000	51	49	51	+3
Cleaver	8000	22	21	22	+1
Cst Int	1000	30	30	30	
Cobre	7168	31	30½	31	+½
Cinola	27200	114	107	107	−5
Con Min	750	25	25	25	
Crescn	2600	56	56	56	−1
Cusac	1000	43	43	43	
Cyclon	2250	44	44	44	
Darva R	500	39	39	39	−3
Decker	4100	168	168	168	
Dorita	4700	105	103	105	+3
Dungan	5000	28	28	28	−9
Edina	500	42	42	42	
Envoy	5000	18	16	18	+2
Farrah	1001	225	225	225	
GBX Mn	3000	13	13	13	+3
Gavex	3500	21	19	19½	
Giltian	1000	14	14	14	
Gilford	4000	37	37	37	−1
Gold An	13200	115	114	115	+1
Hat Crk	1000	30	30	30	
Hercon	3500	135	135	135	
Hesca	1000	18	18	18	+1
Icoast R	5667	107	102	102	
I. Wellin r	3500	60	60	60	+5
Island M	6000	8	8	8	
Kindke	4500	14½	12	14½	
Lincoln	21000	60	59	60	
Mabee	52000	23	21½	22	+1
Maggie	2000	64	62	64	−1
Meridn	1500	31	31	31	+1
Mngrm	1000	100	100	100	
Mtneer	9500	44	41½	41½	−½
N Aston	100	100	100	100	−2
NCong	159500	23	20	23	+3
Nithex X	5000	17	17	17	−1
N Lights	9000	18½	18	18½	−½
Orina	1500	11	11	11	+½
Osec A	700	200	180	200	
Pan Arc	3300	225	200	200	
Paulsn	4000	43	40	43	
Petrox P	500	70	70	70	−5
Philco R	8000	53	48	53	+3
Pizza Ptl	1000	55	55	55	
Poney	1000	32	32	32	
Quinto	3000	23	23	23	−2
Reactr	2500	21½	21½	21½	+½
Regncy	100	225	225	225	−5
Richrk	4000	25	25	25	
Rvr Mtn	2000	83	81	81	−1
San Rafl	30500	24	22	23	−½
Sands M	z1	75	75	75	
Santa S	1500	34	34	34	
Seatu	58801	125	112	119	−4
Sil Acrn	3700	180	176	180	
Stnhom	5000	19	19	19	
Tally	2000	28	26	28	
Tormx	3300	140	135	135	−6
Trident	1000	30	30	30	
TRV Mn	1000	158	158	158	+3
Un Gunn	3140	72	70	72	−3
Univex	6000	22	22	22	−1
Velvet	500	44	44	44	−6
Veronx	2500	151	150	151	+1
Viscont	2000	43	43	43	+1
Westly	2010	55	55	55	
Wstmnt	7600	175	172	175	

Bonds

TORONTO (CP) — Prices were unchanged in moderate trading on the Canadian bond market Wednesday. The short, mid- and long-term ends of the market were unchanged. Provincial and corporate issues remained the same. Day-to-day money was available at 9½ per cent.

Money

The bank's purchase price of U.S. funds in this area Wednesday, according to the Royal Bank of Canada, was 1.1770 for cash, 1.1775for travellers cheques and 1.1470 for coins. Their selling price was 1.1900 for cash and 1.1875 for cheques.

MONTREAL (CP) — U.S. dollar in terms of Canadian funds closed Wednesday up 43-100 at $1.1828. Pound sterling was up 49-50 at $2.3609. In New York, the Canadian dollar was down 31-100 at $0.8454 and pound sterling up 1-10 at $1.9960.

Nominal selling price of other monies in Canadian funds: Australia dollar 1.3870; Austria shilling .0880; Bahamas dollar 1.2000; Barbados dollar .6010; Belgium convertible franc .04025; Bermuda dollar 1.2000; Brazil cruzeiro .0654; Bulgaria lev 1.3209; China renminbi .7240; Colombia peso .03262; Czechoslovakia crown .2295; Denmark krone .2325; France franc .2802; Germany mark .6415; Greece drachma .0305; Hong Kong dollar .2510; India rupee .1535; Italy lira .001455; Jamaica dollar .7300; Japan yen .006540; Mexico peso .0540; Netherlands guilder .5910; New Zealand dollar 1.2640; Norway krone .2415; Poland zloty .0383; Portugal escudo .0280; Romania leu .2576; South Africa rand 1.3640; Spain peseta .01705; Sweden krona .2765; Switzerland franc .7885; Trinidad and Tobago dollar .4960; U.S.S.R. ruble 1.6297; Venezuela bolivar free .2662.

Commodities

	Open	High	Low	Close	Ch'ge
Silver, New York (per 100 oz.)					
Oct	593.00	593.00	593.00	589.60	−3.10
Dec	600.00	601.30	593.90	596.50	−2.20
Jan	604.50	604.80	598.30	600.70	−2.10
Copper, New York (per 100 lbs.)					
Oct	67.00	67.00	66.70	66.40	−0.50
Dec	68.10	68.10	67.00	67.25	−0.55
Jan	68.65	68.65	67.00	67.80	−0.55
Lumber, Chicago (per 1,000 bf.)					
Nov	232.50	235.80	230.40	231.80	−2.00
Jan	211.90	215.00	211.40	214.50	+2.30
Mar	207.20	208.60	207.00	208.50	+1.00
Plywood, Chicago (per 1,000 sq. ft.)					
Nov	217.50	219.80	216.30	216.50	−.10
Jan	210.30	212.00	209.00	210.00	+.50
Mar	209.50	211.00	208.30	209.50	+.50
Porkbellies, Chicago (per 100 lbs.)					
Feb	71.50	71.97	70.50	70.67	−.93
Mar	70.95	71.20	69.80	69.90	−1.10
May	70.35	70.60	69.40	69.40	−.80
Gold, Chicago (per oz.)					
Dec	231.90	232.20	229.20	231.00	−.20
Mar	237.60	237.90	234.60	236.40	−.60
Jun	243.30	243.50	240.20	242.30	−.20

Gold, Winnipeg (per oz.)

	Open	High	Low	Close	Tues.
Oct	—	—	—	228.10b	228.60b
Jan	233.90	233.90	231.40	232.80a	232.80a
Apr	—	—	—	238.10b	238.30a

More finance pages, 7, 8

London

LONDON (CP) — Closing stock quotations Wednesday in new pence unless pounds are indicated, x-indicates that quotations includes dollar premium based on latest conversion rate, 0.7369. Associated Brit Foods 74; Babcock and Wilcox 156; Bass Charrington 165; BICC 133½; xBlyvoors 450; BOC International 68½; Boots 198½; Bowater 188½; Brit Am Tob 287½; Brit Assets Trust 76; Brit Petroleum 908; Broken Hill Prop 667; Buffels £11 5-16; Burmah Oil 75; xCanadian Pac 13¼; xCharter Cons 151½; Cons Gold 177½; Courtaulds 120; De Beers 395; Distillers 197½; Dunlop 73; EMI 158½; xF.S. Geduld 24 15-16; Gen Elec 319; Glaxo 567½; Grand Metropolitan Hotels 109¾; Gr Un Stores A 312; Guest Keen 267½; Hawker Siddeley 236; Hoover A 289½; ICI 386½; Imp Tob 81¾; Intl Thomson 281½; Kloof 797½; Marks and Spencer 86; Metal Box 348; Minorco 179½; xPhillips 895; Pilkington Bros 300½; Plessey 119; Rank A 252; Rio Tinto Zinc 256½; Roan Consol 71½; Sel Trust 470; Second Scott Inv 103¼; Shell T and T 572½; Tanganyika 174; Thorn 372; Tube Investments 378; Ultramar 231½; Unilever 542; Union Corp 286; Vaals £19 3-16; Vickers 185½; Western Driefontein 32; Western Deep Level 11 9-16; xWest Mines 102¾; W Holding 28 15-16; Woolworth 71; Zambian Copper 15⅝. Bonds: Brit Transport £63⅛; Brit Cons 20⅛; Treasury 8½ 91¾; War Loans 31½.

Grain

WINNIPEG
(Quotations in metric tons.)

	Open	High	Low	Close	Tues.
Flax					
Oct	266.00	266.30	266.00	266.30	266.50
Nov	—	—	—	266.00	266.00
Dec	261.50	263.00	261.30	263.00	263.00
Rapeseed Vancouver					
Nov	303.50	303.50	301.50	301.20	305.00
Jan	299.00	299.00	296.00	296.00	299.50
Mar	299.50	295.50	293.10	293.10	296.50
Barley					
Oct	71.50	71.50	71.00	71.00	71.50
Dec	73.00	73.10	72.90	72.90	73.00
Mar	75.00	75.00	74.50	74.50	75.10
Oats					
Oct	75.60	76.90	76.90	76.90	76.90
Dec	76.90	77.00	76.70	77.00	76.90
Mar	—	—	—	74.80	75.00
Feed Wheat					
Oct	103.80	104.40	103.80	104.40	103.50
Dec	94.80	95.50	94.80	95.40	94.80
Mar	92.10	92.50	92.10	92.30	91.60
Rye					
Oct	99.50	99.50	99.30	99.50	103.00
Nov	—	—	—	103.00	104.00
Dec	104.00	104.00	101.20	101.50	104.80

CHICAGO

	Open	High	Low	Close	Ch'ge
Wheat					
Dec	3.50½	3.50½	3.48	3.49¾	−.01¼
Mar	3.47	3.47	3.44¾	3.46¼	−.01¾
May	3.44½	3.44½	3.41	3.41¾	−.03¼
Corn					
Dec	2.29½	2.29½	2.27¼	2.27½	−.02½
Mar	2.39	2.39½	2.37	2.37¼	−.02½
May	2.46	2.46¼	2.44	2.44¼	−.02¼
Oats					
Dec	1.46	1.46½	1.41½	1.42¼	−.04¼
Mar	1.54¼	1.54¾	1.50½	1.51	−.03½
May	1.57½	1.57¾	1.54	1.54¾	−.02¾
Soybeans					
Nov	6.87	6.87	6.77	6.77½	−.11½
Jan	6.94	6.94	6.85	6.86	−.11
Mar	7.02	7.02	6.95¼	6.95½	−.09¾

Alberta

Complete tabulation of Wednesday transactions. Quotations in cents unless marked $. Net change is from previous board-lot closing sale.

Stock	Sales	High	Low	Close	Ch'ge
Acroll	625	130	125	125	−9
Ashlu	5000	110	100	110	+5
Barons	6000	20	20	20	−1
Bashaw	3000	6	6	6	
Cal West	1500	55	55	55	
Cavalier	282	480	480	480	
Cinnabar Pk	1000	75	75	75	
Clearport	32600	395	350	350	−45
Cochrane	3835	420	390	420	+25
Commercl	5000	60	55	60	+5
Concept	4200	405	400	400	−5
Conventurs	4350	$6½	6¼	6¼	−¼
Dixie	1000	60	57	57	−3
Flin Flon	9000	60	56	60	+4
Gold Lake	2500	210	200	200	−10
Helgena	500	110	110	110	
Tika	2000	49	49	49	−1
Kintla	200	102	102	102	−13
Matrix	3750	55	52	52	−3
Mid East	17000	43	31	35	−5
Missi	2300	145	145	145	+5
NRG	4024	$6¾	6	6	−½
Nesbitt	2000	150	150	150	−10
New Domin	600	$5¼	5⅛	5⅛	−⅛
N Forty Four	100	$6¾	6¾	6¾	
Nimrod	3000	93	92	92	−2
Northrim	3000	65	61	65	
Nthwst pr A	135	$16	16	16	−½
Oilex	400	225	225	225	
Omega	900	280	280	280	+5
Orbit	6550	$6¾	6½	6½	−⅜
Penstar	28500	40	35	40	+2
Peregrine	2000	89	89	89	+6
Petromines	2500	35	35	35	−3
Radial	6000	24	24	24	−1
Ranchmns	6000	290	290	290	
Rio Alto	1500	205	200	200	
Sastex	5000	29	21	29	−1
Seagull	6583	$7	6½	6½	−½
Troy	30813	$5⅝	5½	5⅝	−⅛
Turbo wts	4850	340	330	335	+5
Univ Ex	5200	265	260	260	−10

C.C.A. TAX SHELTERS
10% write-off against personal income. Buy one or all for as little as
$4500.00 DOWN
For more information . . . call
HARVEY A. SIMONS
D. F. HANLEY & ASSOCIATES LTD.
477-7284 (Bus.) 477-2977 (Res.)
10-19x

PROFESSIONAL DIVISION
Commercial Insurance Underwriter
$10,000 - $11,000 per annum
Newly created position within this expanding general insurance office involves underwriting and rating fire and casualty insurance, accepting risks and correspondence. Your experience within commercial field, ability to take initiative and make decisions will offer you an excellent opportunity to develop a long-term career with this well-established, national firm. Position available immediately.
CALL 385-3425
10-18x
Drake Personnel
a DRAKE INTERNATIONAL company
We're in a better position to help you.

Gold keeps climbing

NEW YORK (AP) — Gold reached record prices in Europe Wednesday while the U.S. dollar touched a new low against the strong Japanese yen and showed mixed results against other major foreign currencies at home and abroad.

Gold closed in Zurich, Europe's largest bullion centre, at $229.125 U.S. (or $268 Canadian) an ounce, an all-time closing high and 50 cents above the previous record closing of $228.625 in Zurich on Tuesday.

Meanwhile, London's five major bullion dealers fixed the metal at an even higher price of $229.25 U.S.—a trading record—Wednesday morning but the price slumped by late afternoon and closed at $227.75, down 50 cents from Tuesday's final rate of $228.25.

In currency markets the day started badly for the dollar.

In Tokyo, the dollar recovered slightly against the Japanese yen today after sliding to a new postwar closing low of 182.15 Wednesday.

The dollar opened at 182.50 yen today and was traded around 182.50-90 yen in early transactions.

The dollar's previous closing low in Tokyo was 182.85 yen Aug. 15, and it has plunged from 193.225 yen Sept. 11.

In New York, where the market had reacted to the Japanese trade figures earlier, the dollar closed at 182.55 yen up from Tuesday's 182.20.

Closing rates for the dollar in New York included: 1.8355 West German marks, down from 1.8377; 4.2120 French francs, down from 4.2375; 1.5112 Swiss francs, down from 1.5120. It was unchanged against the British pound at $1.9955.

In Frankfurt, the dollar rose above Tuesday's record-low late rate of 1.8325 West German marks to 1.8350 marks Wednesday after rallying from an all-time low of 1.83 marks at the fixing.

Elsewhere in Europe, late rates for the dollar, compared with Tuesday's closing quotes included: Zurich—1.50775 Swiss francs, up from 1.5050; Amsterdam—2.0055 Dutch guilders, down from 2.0120; Paris—4.2125 French francs, down from 4.2375. The dollar is now at its lowest level against the French franc since July 1975.

In Milan, the dollar finished at 812.20 Italian lire, down from 813.65, the dollar's lowest level since January, 1976. About $22 million were traded on an especially active day, dealers said.

In London, the British pound was worth $1.99525, little changed from Tuesday's $1.99745.

CANADIAN UP, DOWN

MONTREAL (CP) — The Canadian dollar continued to bounce up and down on international money markets Wednesday, eventually losing nearly a third of a cent against its American counterpart to close at 84.54 cents U.S.

Foreign exchange traders reported steady commercial buying and selling of the currency, with more corporations entering the market.

"Overall, it's becoming a better-supported currency," one trader said.

Options

Closing prices of all traded options. Sales unit is 100 shares. (Trans-Canada options combine Montreal and Toronto exchange option trading):

Options		Vol	Int	Last	Close
Abitibi	Feb $15	5	614	$4	$17¼
Abitibi	Feb $20	2	264	110	$17¼
Abitibi	Feb $17½	42	299	$2⅛	$17¼
Abitibi	May $15	12	39	$4½	$17¼
Abitibi	May $20	5	117	175	$17¼
Abitibi	May $17½	11	50	$3	$17¼
Abitibi	Nov $17½	20	285	115	$17¼
Alcan	Feb $30	14	123	$10	$38⅝
Alcan	Feb $35	47	137	$5⅞	$38⅝
Alcan	Feb $40	46	191	$3	$38⅝
Alcan	Feb $45	23	100	165	$38⅝
Alcan	May $40	9	133	$3¾	$38⅝
Alcan	May $45	11		$2¼	$38⅝
Alcan	Nov $30	20	171	$9½	$38⅝
Alcan	Nov $35	30	293	$3¾	$38⅝
Alcan	Nov $40	42	365	130	$38⅝
Asama	Jan $15	7	260	$5⅛	$19¼
Asama	Jan $20	91	819	$2⅝	$19¼
Asama	Jan $25	13	352	95	$19¼
Asama	Jan $17½	38	415	$3⅞	$19¼
Asama	Jan $22½	20	971	170	$19¼
Asama	Apr $20	50	381	$3½	$19¼
Asama	Apr $17½	10	102	$4½	$19¼
Asama	Apr $22½	5	239	$2½	$19¼
Asama	Oct $10	1	11	$8⅞	$19¼
Asama	Oct $15	43	112	$4⅛	$19¼
Asama	Oct $20	81	822	20	$19¼
Asama	Oct $12½	10	94	$7	$19¼
Asama	Oct $17½	1	223	$2	$19¼
Asama	Oct $22½	100	536	5	$19¼
Bell Can	Feb $60	5	142	$2½	$61
Bell Can	May $65	2	32	115	$61
Bell Can	Nov $55	1	5	$6¼	$61
Brscn A	Feb $15	40	251	$3	$17⅞
Brscn A	Feb $20	37	700	85	$17⅞
Brscn A	Feb $17½	421	141	160	$17⅞
Brscn A	May $15	2	48	$3⅜	$17⅞
Brscn A	May $17½	10	537	190	$17⅞
Brscn A	Nov $15	10	259	$2½	$17⅞
Brscn A	Nov $17½	541	919	70	$17⅞
Bk Mtl	Feb $25	27	1005	195	$24½
Bk Mtl	Feb $22	30	682	$4	$24½
Bk Mtl	May $25	38	728	$2¾	$24½
Bk Mtl	Nov $19½	20	225	$5½	$24½
Bk Mtl	Nov $25	80	706	60	$24½
CP Ltd	May $25	20	345	185	$23
CP Ltd	May $22½	10	125	$3½	$23
CP Ltd	Nov $20	10	196	$3¼	$23
CP Ltd	Nov $22½	5	194	150	$23
Dom MOct	$75	5		$27½	102
Dom MOct	$80	6	7	$22	102
Dom MOct	$90	15	12	$12	102
Dom MOct	$95	3	5	$7	102
D Pete	Jan 110	96	203	155	$83½
D Pete	Jan $60	21	190	$24⅛	$83½
D Pete	Jan $65	20	318	$20½	$83½
D Pete	Jan $70	2	187	$16¼	$83½
D Pete	Jan $75	42	80	$13	$83½
D Pete	Jan $80	2	91	$10⅛	$83½
D Pete	Jan $90	11	240	$6	$83½
D Pete	Jan $95	2	202	$4½	$83½
D Pete	Jan 100	2	214	$3	$83½
D Pete	Apr $75	2	29	$17½	$83½
D Pete	Apr $85	2	8	$11½	$83½
D Pete	Apr $90	10	20	$9	$83½
D Pete	Apr $95	10	46	$6⅛	$83½
D Pete	Oct $50	1	15	$34¾	$83½
D Pete	Oct $60	14	51	$23	$83½
D Pete	Oct $65	5	22	$17¾	$83½
D Pete	Oct $70	8	58	$12¾	$83½
Gulf C	Feb $35	3	58	115	$31⅝
Gulf C	May $30	3	13	$4½	$31⅝
Gulf C	Nov $32½	3	55	110	$31⅝
Ho OA	Jan $40	2	49	$5	$42⅝
Ho OA	Jan $45	5	101	135	$42⅝
Ho OA	Oct $40	6	54	140	$42⅝
Husky	Jan $40	1	208	$5	$42¼
Husky	Jan $50	8	97	75	$42¼
Husky	Oct $40	2	11	$2¼	$42¼
Husky	Oct $45	3	52	5	$42¼
Husky	Oct $50	3	263	1	$42¼
IOil	AFeb $20	11	685	$3¼	$21⅞
IOil	AFeb $25	3	473	80	$21⅞
IOil	AFeb $22½	34	860	160	$21⅞
IOil	AMay $20	5	181	$3⅜	$21⅞
IOil	AMay $25	5	373	150	$21⅞
IOil	ANov $20	37	841	$2⅛	$21⅞
IOil	ANov $25	20	481	15	$21⅞
IOil	ANov $22½	110	737	55	$21⅞
IPipe	AFeb $15	5	87	$2½	$16¾
IPipe	AMay $17½	10	46	95	$16¾
Labat A	Jan $25	10	20	55	$20⅝
Labat A	Jan $22½	3	40	100	$20⅝
Labat A	Apr $25	2	12	95	$20⅝
Labat A	Apr $22½	1	51	150	$20⅝
MB Ltd	Feb $25	7	443	150	$23⅝
MB Ltd	Feb $17½	10	68	$7	$23⅝
MB Ltd	Feb $22½	17	382	$3¼	$23⅝
MB Ltd	May $20	31	70	$5½	$23⅝
MB Ltd	May $25	17	199	$2⅝	$23⅝
MB Ltd	May $22½	10	95	$3⅞	$23⅝
MB Ltd	Nov $20	32	343	$3¾	$23⅝
Moore	Feb $40	4	335	85	$36
Mas F	Feb $10	10	28	$3¼	$12¼
Mas F	Feb $12½	5	208	150	$12¼
Mas F	May $10	20	63	$3⅜	$12¼
Mas F	May $15	11	180	75	$12¼
Mas F	Nov $12½	5	220	50	$12¼
INCO	AFeb $20		81020	$2¼	$21¼
INCO	AFeb $22½	15	699	115	$21¼
INCO	AMay $20	5	256	$3⅛	$21¼
INCO	AMay $17½	1	70	$4¾	$21¼
INCO	AMay $22½	1	162	195	$21¼
INCO	ANov $15	40	95	$6⅛	$21¼
INCO	ANov $20	27	715	140	$21¼
INCO	ANov $17½	30	124	$4	$21¼
NorcnFeb	$15	15	716	$2⅞	$15⅞
NorcnFeb	$17½	51	2856	95	$15⅞
NorcnMay	$15	7	402	$2⅜	$15⅞
NorcnMay	$17½	32	756	140	$15⅞
NorcnNov	$15	27	754	135	$15⅞
NorcnNov	$17½	984	115	25	$15⅞
Noran A	Feb $35	9	191	$3½	$35⅞
Noran A	May $35	4	100	$5¼	$35⅞
Noran A	May $40	4	41	$2¼	$35⅞
Noran A	Nov $35	20	60	$2¼	$35⅞
Noran A	Nov $32½	6	70	$4¼	$35⅞
Nor Tel	Jan $35	1	28	$5	$38¼
Nor Tel	Apr $35	1	21	$5½	$38¼
Nor Tel	Oct $35	1	12	$3⅜	$38¼
Pac P	Feb $40	12	419	$5	$41½
Pac P	Feb $45	5	272	$2¾	$41½
Pac P	Feb $50	31	292	175	$41½
Pac P	May $40	8	84	$6	$41½
Pac P	May $50	10	98	$3	$41½
Roy Bk	Jan $35	10	356	$3¼	$36¾
Roy Bk	Apr $40	3	3	100	$36¾
Stlco	AFeb $30	20	76	75	$27⅝
Stlco	AMay $30	6	52	135	$27⅝
Stlco	AMay $27½	5	191	$2⅞	$27⅝
TrC	PLFeb $20	2	122	60	$17¾
TrC	PLMay $20	5	82	75	$17¾
TrC	PLMay $17½	8	232	$2	$17¾
Segrm	Jan $35	4	13	35	$31¼

Total volume 2537.
Total open interest 60947.

Mutual funds

TORONTO (CP)—Recent prices of investment funds supplied by The Investment Funds Institute of Canada Wednesday. They are the net asset value per share or unit (NAVPS) last circulated by the fund in accordance with its pricing practice as contained in the prospectus of the fund. n—no sales charge. x—U.S. Fund. y—delayed

NAVPS, xd—ex-dividend.

Institute Members		Universal Group	
		Equity	11.25
AGF Group		Income	5.10
Amer Grwth	5.80	Resource	5.57
Cdn Gs Egy	20.63	**Non Members**	
Cdn Sec Gth	7.02	Assoc Inv	6.64
Cdn Trusteed	4.60	yBeaubran	4.66
Corp Invest	6.55	**CSA Mgmt Gr**	
Corp Inv Stk	6.92	Goldfund	5.33
Gwth Equity	10.73	Goldtrust	3.21
Japan	16.55	**Canagex Gr**	
nMoney Mkt	10.00	yBond	9.57
Special	5.63	Fund	12.06
All Canadian Grp		Internatnl	9.62
Compound	7.44	yMortgage	10.25
Dividend	7.82	Capital Grth	13.22
Northn Egy	4.77	xChase	6.54
Revenue Gth	4.59	ynComCp Mtg	10.15
4000	5.01	**Desiardins Gr**	
Bolton Tremblay		yCanadian	8.94
Cda Cumul	8.27	yHypotheq	4.36
Internatnl	8.68	yInternatnl	10.08
yPld Resourc	5.96	yObligatns	5.21
yTaurus	9.99	yQuebec	4.64
Calvin Bullock Gr		nvSpec	7.61
Acrofund	1.53	**Dixon Krog Gr**	
Banner Fund	5.47	Dixon, Krog	8.12
xdCIF	4.83	Heritage	2.56
Cambridge Group		Vanguard	8.36
Intl Energy	2.97	yDomin Comp	9.42
Intl Growth	5.31	yDomin Equit	10.54
Intl Income	3.89	**Dreyfus Group**	
Nat Res Gth	5.03	xInc	13.04
Univest	6.48	xInternatnl	16.44
Growth	8.18	ynDynamic	11.60
Ciag Inv Group		nExecutv Can	7.64
ynCo-opera	11.64	nExecutv Intl	1.60
ynLdmk GF	12.07	xFid Trend	24.16
Confed Group		nFst Cdn Mtg	10.35
Dolphin Eqty	6.01	Fiscon Fund	5.99
yDolphin Inc	5.11	nHarvard	8.86
Cundill Value	6.53	**Industrial Gr**	
Eaton Bay Group		Indust Amer	3.29
Commwth	19.72	Indust Div	6.47
Dividend	5.02	Indust Eq	9.04
Growth	12.76	Indust Gth	5.83
Income	4.49	Indust Incm	10.70
Internatnl	13.40	Indust Pens	35.73
Leverage	5.92	ynJones Hewrd	5.52
Venture	6.25	**Keystone Gr**	
Viking	5.99	Cus K-2	5.39
Guaranty Trust Gr		Cus S-1	17.79
ynInv Equity	8.73	Cus S-4	5.20
ynInv Income	4.28	Polaris	3.50
ynMortgage	10.04	xLex Rsrch	15.59
Guardian Group		xManhatn	2.69
Enterprise	1.05	yMaritime Eq	2.94
GIS Comp	14.73	Marlborough	7.01
GIS Income	4.03	xdNatrusco	14.88
yGwth Fnd	14.30	**ynNATrst BT**	**10.08**
North Amer	5.50	**NW Group**	
Mutual Acu	6.76	Canadian	5.59
Mutual Inc	5.50	Equity	10.27
Sec Income	9.61	xOne Wm St	15.23
World Equit	8.13	xOppenhmr	6.36
Investors Group		**Pemberton Gr**	
yDividend	7.61	nPacific Div	6.86
yGrowth	12.11	nPacific Ret	5.71
yInternatnl	7.16	nPacific US	5.62
yJapan	16.67	**PHN Group**	
yMortgage	4.95	yBond	10.83
yMutual	5.92	yCanadian	10.60
yProvidt Stk	5.99	yDiv Income	10.83
yRetiremnt	6.67	Fund	21.25
Planned Invest Gr		yPooled	36.92
Cda Cumul	8.27	myRRSP	15.99
yPld Resourc	5.96	**PMF Managmnt**	
yTaurus	9.99	nPension Mu	7.83
Pret et Revenu Gr		nXanadu Fnd	5.04
American	12.01	nPutnam	11.39
Canadien	7.71	**Sterling Group**	
yFonds H	4.99	Equity	6.95
Retraite	7.99	yMortgage	5.09
Principal Gr		xTech	8.79
Collective	9.36	Temple Gth	19.86
Growth	5.96	yTradex	14.12
Venture	5.00	**Trans Canada Gr**	
Prudential Gr		A	5.83
Growth	6.83	B	59.80
Income	5.22	C	11.74
Savings Invest Gr		**United Group**	
American	12.01	yAccumula	4.56
Canadian	7.71	yAccumul R	5.73
yH Fund	4.99	yAmerican	1.93
Retiremnt	7.99	yCont Mortg	5.15
Scotiafund Gr		yHorizon	3.39
Scotiafund	1.05	ySecurity	4.66
Scotiafd Mtg	1.03	yVenture	3.61
United Bond Share		yVenture Ret	5.94
RoyFund	7.40	Western Grth	5.75
yRoyFnd Inc	4.97		

Paving or saving?

CALGARY (CP) — A crusty oilman confronted members of the National Energy Board Wednesday, telling them "the road to hell and oblivion for our company is paved with shut-in gas wells."

Robert Dixon, president of Merland Explorations Ltds. of Calgary, said his small Canadian-owned company is moving some of its activities to the United States and is refraining from developing promising natural gas fields in Saskatchewan, Alberta and British Columbia.

In Canada, he said, "negative thinkers" are stifling the natural gas industry, prohibiting new exports, reserving excessive amounts of gas for future Canadian use and producing unsellable surpluses that discourage further explorations.

Instead of reserving huge amounts of gas for future domestic use, he said authorities should allow the industry export markets so they can find and develop large new supplies as they have done recently:

"There is no reason why the free enterprise system cannot respond in a like manner in the future so long as sufficient incentives become available . . . .

"I am very, very confident that the younger generation will take care of themselves and that they don't need 50 years' gas supply."

Mortgage rate hikes to depress economy?

TORONTO (CP) — Mortgage rates are on the rise again, a move that at least one mortgage broker said could have a depressing effect on the already weak Canadian economy.

Several Canadian bank and trust companies increased rates on residential mortgages by half a percentage point, Wednesday following the increase in the prime lending rate by the federal banking authority, the Bank of Canada.

To the potential house buyer, the change translates into a $14 increase in the monthly interest charged on a $40,000 mortgage amortized over 25 years.

The new rate won't affect those who already have mortgages unless they seek to renew them.

Canada Permanent Mortgage Corp. made the first move Monday when it boosted its rate for one, two, and three-year conventional mortgages to 11 per cent. For four-and five-year rates, it now will charge 11¼ per cent.

The new rate for National Housing Act insured mortgages is 11¼ per cent for five years.

Royal Trust, Montreal Trust and Toronto Dominion Bank raised their rates as well.

Others were expected to follow.

Howard Stulberg, president of the Ontario Mortgage Brokers Association, said the higher rates could hurt the economy and have a severe affect on the construction industry.

"The housing market has been in a depressed condition for almost a year. We have a surplus of houses on the market now.

"Houses will be harder to sell and more expensive," he said.

But Ben Gestrin, chief economist at the Canadian Imperial Bank of Canada which is considering raising its rates, said the higher rates should not significantly affect the market.

"Any upward adjustment would be moderated by the general supply of mortgage funds, which is good now," he said.

"An increase might place a bit of a damper on the economy but I don't think it would affect the market all that much."

CZ setting records

VANCOUVER (CP) — Crown Zellerbach Canada Ltd. reported Tuesday record sales and earnings for the nine months ending Sept. 30.

Earnings rose by more than 30 per cent to $25,921,000 or $3.17 a share, compared with $19.5 million or $2.40 a share in the corresponding 1977 period. Sales were $371.4 million, up 12 per cent from $330.6 million.

Robert Rogers, chairman and chief executive officer, said the record performance was heavily influenced by a healthy U.S. lumber market, strong demand for newsprint and continuing benefits from the Canadian-United States dollar exchange rate.

SACRIFICE SALE
Owner offers new 2 level 3-bedroom North Saanich home, $63,000.
656-4745

VICTORIA PUBLIC SAVINGS...
A Community Credit Union
• Consumer Loans-custom-designed for you, with low credit union rates.
• Mortgages-including flexible, low-cost residential mortgages with no penalty for pre-payment or advanced pay-off.
• Tax deferral programs
• Term deposits
"CREDIT UNIONS... BETTER IN SO MANY WAYS"
VICTORIA PUBLIC SAVINGS Credit Union
710 BROUGHTON 385-1437 | 1601 BLANSHARD 388-5554 | 547 MICHIGAN 382-5105

SUBURBAN LEASING
Can't Do Without Your Car?
CONSIDER A FULL MAINTENANCE LEASE PLAN
Example: 1979 MERCURY ZEPHYR sized for today 155.00 Per Month Plus Mileage
• Custom Designed Lease Plans To Fit Your Needs.
• Fixed Monthly Transportation Costs Including the Maintenance of Your Vehicle.
• Trained Factory Technicians Keep Your Car in Top Shape.
• Courtesy Car Provided While Your Car is in for Service.
CONTACT ROD McGREGOR
For Personal And Professional Attention
MERCURY LINCOLN SUBURBAN Motors Ltd.
Marquis ... Monarch ... Zephyr ... Bobcat ... Fiesta ... Lincoln Capri ... Cougar ... Ford Trucks ... Safe Buy Used Cars
Dealer Lic. D000863A
3377 DOUGLAS at SAANICH RD. 386-6131

"Young too late; old too soon."
5 Year Guaranteed Investment Certificates
10%
Interest paid annually.
724 Fort Street
Victoria, B.C. V8W 1H2
Phone: 383-4141
Member of Canada Deposit Insurance Corporation
FIRST CITY TRUST
Formerly City Savings and Trust

SAVINGS ACCOUNTS
NON-CHEQUING
8%
* Compounded semi-annually
* On minimum monthly balance
Norfolk Trust
Member Canada Deposit Insurance Corporation
Norfolk Trust, 1004 Blanshard, Victoria, B.C.
Phone: 388-5153
10-17

Hudson's Bay Company
NOTICE TO SHAREHOLDERS
In view of the disruption in postal service, cheques for the dividend which became payable October 16, 1978, will be available from October 19 at the office of The Royal Trust Company, 1205 Government Street, Victoria.
Shareholders who wish to do so, may call for their dividend cheques which will be delivered upon identification and against receipt. Cheques will be released to third parties only upon written authorization and upon identification of the party. Cheques not called for will be mailed after resumption of postal service.

Planning a business lunch, office meeting or any other function where you need a room with food facilities? If so, call
385-6731
INGRAHAM HOTEL
2915 DOUGLAS ST. 9-19

HOW TO BE CHEAP AND FAST. DIAL DIRECT (112).
By dialing direct (112) to most places, you can send your message for less. And it's faster too! Any time of the day.
And, sending it at off-peak times makes it that much cheaper.
So call up when rates are down. It's easy as 1-1-2.
SEND IT BY PHONE. AND YOU'LL HEAR IT ARRIVE.
B.C. TEL

Ground holds power for B.C.'s future

PEMBERTON (CP) — A high-priced gambling game is being played amid the creeks and waterfalls of the Lillooet River Valley and the jackpot is an important new source of power.

The gamblers are British Columbia Hydro and the federal government, who are betting that a huge reservoir of geothermal power lies beneath the surface near 2,610-metre Meager Mountain, about 70 kilometres north of this southwestern B.C. community.

Geothermal power is the heat of the earth—which is 2,700 degrees Celsius at its core. This heat is tapped in the form of hot water or steam near the earth's surface.

Nearly $1 million has been spent on the project so far.

Geothermal technology is in its early stages. Canada's first geothermal heating plant is scheduled to begin operation at the University of Saskatchewan in Regina in two years.

Hydro began studying the Meager Mountain area, then joined forces with the federal department of energy, mines and resources, which was also doing research in the field.

"In 1975, we did a preliminary investigation of Meager Creek and concluded that our first observations of the site were correct which gave us the strength to continue our studies," Joe Stauder, a Hydro engineer, said in a recent interview.

As a founding member and first chairman of the Canadian Geothermal Resources Association, Stauder is enthusiastic about geothermal potential, but cautious in making predictions because of the problems of exploration.

Four men were killed in 1975 when a landslide swept through the Hydro exploration camp. Full-scale exploration resumed in 1977 and scientists now are assembling ground-surface information which will allow them to decide the best location to sink the exploratory well.

"Then we propose to set up an engineering board of review with experts from all over the world to look over our shoulders and—hopefully—give us their blessings to go ahead," seid Stauder.

Such a well would cost about $1 million. Hydro has already spent $913,000 on its geothermal work since the end of 1973.

The gamble is whether the well proves to be wet or dry. A successful well could be turned into a small pilot plant producing between 50 and 200 megawatts.

The world's largest geothermal development is the Geysers near San Francisco. It produces 600 megawatts and its conservative potential is 2,000 megawatts.

It is a comparison with the Geysers that makes Stauder most optimistic. After a two-hour inspection of the Meager Mountain area, a California geothermal expert told Stauder the area "looks like it might be a bigger field than the Geysers."

George Gibson photo

STEAM RISES from successful geothermal electrical plant near Waireki, New Zealand. It has been in operation since 1959 and has a minimum output of 160 megawatts. Country predicts 1,000-2,000 MW will eventually be tapped to add to hydro output.

Ford stops Stirling work

DEARBORN, Mich. (AP) — Ford Motor Co. says it is dropping work on the Stirling engine only a year after starting a U.S. government-backed research program on the external combustion engine. Under the program, Ford was to spend $50 million and the government $110 million. Fuel ignited in an outer chamber heats hydrogen gas sealed within the engine, causing the gas to expand and power the crankshaft.

Cars derail, acid escapes

MADISONVILLE, Tenn. (UPI) — Three railroad tanker cars carrying sulphuric acid derailed and ruptured just south of the town square Wednesday night, forcing virtually all of the community's 3,800 residents to flee a billowing cloud of toxic fumes.

Authorities quickly evacuated residents of the southeast Tennessee community's 3,800 residents.

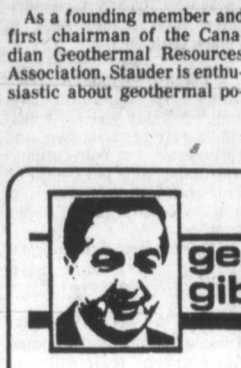

business
george gibson

There's a bit of doggerel (author unknown) lying around the desks of some investment dealers that starts off something like this:

"I hope that I will never see another bloody CSB. . .etc."

It's being recited with a renewed fervor today as dealers of all stripes sit around waiting for people to start clipping their CSB coupons Nov. 1 and to finally get their annual bond transactions completed.

It's been slower than in recent years — and for good reason — until Tuesday afternoon. That's when the finance minister had to do the inevitable and raise the yields to 9¼% for the full seven years to maturity.

Finance Minister Chretien last Friday raised the Bank of Canada prime rate three-quarters of a percentage point to 10¼%, the second hike since the terms of the CSBs were announced last Sept. 11. It may be recalled that the raise from 9 to 9½% occurred just an hour after the bond-terms announcement on that afternoon.

Until Tuesday, investors were being offered a modest 8½% in the first year and 9% in each of the following six for an average yield of 8.9%. Two central bank rate increases later this seemed less than generous so the pressure was on to do something about it.

George Evans, manager of Pemberton Securities here, admitted Wednesday in an interview that people have been reluctant until now. The only real interest, he said, was centered around those converting maturing issues S24 and the SR, although he added that there was also some rolling over of last year's CSBs, which were just slightly under this year's in terms of yield.

But suddenly, it will now be worthwhile for those holding last year's bonds to trade them in for the revised CSBs. In terms of return, a $100 bond of the regular interest kind, will yield an additional $2.25 ($64.75 vs $62.50) while those who choose a compound interest bond will pick up an additional $4.02 ($85.76 vs $81.74).

Come to think about it, that seems like pretty small peanuts. Perhaps that's what the unknown poet referred to earlier was getting at.

Bond terms corrected

OTTAWA (CP) — Under revised terms of the 1978 Canada Savings Bond series announced Tuesday by Finance Minister Jean Chretien, the annual yield on a $1,000 bond is $92.50. Total accumulated interest if the bond is held to maturity in 1985 is $647.50.

Canadian Press mistakenly reported the annual interest rate on a $1,000 bond at $64.75.

Dividends

Abitibi Paper Co. Ltd., 7½ per cent pfd. A 93.75 cents, Dec. 1, record Nov. 1; 10 per cent pfd. B $1.25, Dec. 15, record Nov. 15.

Allarco Developments Ltd., 20 cents, semi-annual, Nov. 3, record Oct. 27.

Columbia Gas System Inc., 58.5 cents, U.S. funds, Nov. 15, record Oct. 26.

Headway Corp. Ltd., class A 15 cents, semi-annual, an increase of one cent; class B 12 cents, semi-annual, an increase of 0.85 cents; both payable Dec. 15, record Nov. 15.

Logistic Corp. Ltd., class A six cents; class B six cents; both an increase of two cents; Dec. 20, record Dec. 5.

McDonalds Corp., nine cents, U.S. funds, Nov. 15, record Nov. 1.

Numac Oil and Gas Ltd., 7.5 cents, semi-annual, Nov. 14, record Oct. 31.

Pamour Porcupine Mines Ltd., class A 10 cents; class B 10 cents; both payable Dec. 12, record Nov. 3.

Royal Trust Co., class A 30 cents, an increase of 2.5 cents; class B 30 cents, an increase of 2.5 cents; both payable Nov. 10, record Nov. 1.

Stuart House International Ltd., 12 cents, Nov. 1, record Oct. 23.

Westinghouse Canada Ltd., 37.5 cents, Dec. 15, record Dec. 1.

TRULY UNIQUE UPLANDS TUDOR
$149,800 — .79 ACRE 2420 LANSDOWNE
OPEN HOUSE THURS., FRI., SAT. 2-5

The emphasis is on quality and character in this charming home built in 1913. Without a doubt this is a very impressive family home offering large LR, den, formal DR with unique hand carved oak finishing around fireplace, butler's pantry, kitchen and laundry room all on main level. Upstairs — 4 BR's; master BR (19'7" x 14'10") with ensuite bath. Additional attractions — sprinkler system, greenhouse, circular driveway and more. For further information please contact:

KEITH BOORMAN 386-7521 anytime 598-3730 res.
BOORMAN INV. CO. LTD. 612 FORT STREET
10-19x

OAK BAY
"TOD HOUSE"
IN THE CENTRE OF OAK BAY
CORNER OF CADBORO BAY RD., AND HAMIOTA
A NEW EXCLUSIVE CONDOMINIUM RESIDENCE
FOR DISCRIMINATING PEOPLE

5 only left in this superb concrete, steel and masonry building. Each suite contains its own completely equipped laundry. 2 full bathrooms and brick heatilator fireplace. All rooms with thermopane windows and doors to large balconies. Dishwashers and garburators throughout. Between golf courses and very handy to shopping.

FROM $69,000
VIEW TUES.-SAT. 1:30-4:00
H. BLAKE 598-3321
JACK MEARS
OAK BAY REALTY LTD.
10-3

A. S. BAINS CENTRE
3318 OAK STREET
Now Leasing
Occupancy — October 1978

★ Handsome natural wood and concrete block construction
★ Near Town & Country Shopping Centre
★ Ample on-site parking
★ High traffic area

WHOLESALE: 1,000 sq. ft.— 7,200 sq. ft.
RETAIL/WAREHOUSE: 1,000 sq. ft.— 8,600 sq. ft.
OFFICE: 650 sq. ft.—15,000 sq. ft.

REALSPAN PROPERTIES LTD.
388-6454
9-21x

GORDON HEAD
Custom-built, 3-BR on cul-de-sac with sunken LR, leaded windows, plaster walls, oak floors, with many extras. Immaculate. Early occupancy. 4121 San Capri. Price $88,900.
WILFRED DAVIS
479-1667 or 658-8884
J. H. Whittome & Co. Ltd.
10-8x

WANTED
TAX SHELTER
Apartment buildings that qualify for CCA and/or A.R.P.
James Bay or Fairfield areas.
CALL PETER MARGETTS
MARGETTS & GOWER
OAK BAY PROPERTIES LTD.
592-2407
10-20x

WANTED
Developers / Investors
Who are seriously searching for development property suitable for high or medium density housing construction in the 200 to 250 unit range.
No lengthy telephone sales pitch. Simply call for appointment to view the property at your convenience. This may be just what you're looking for — and it's within the 4 mile circle.
Exclusive with
478-5561 MIKE RYLAND
BLOCK BROS. REALTY LTD.
BB 10-19x BB

Credit Foncier
CREDIT FONCIER TRUST
10¼%
Guaranteed for 5 years.
Term investments with interest paid annually ($500 minimum investment)
Call us (collect calls accepted) for rates on monthly, semi-annual or compound interest; terms from 30 days to 10 years available.
Victoria: 1019 Blanshard St. (604) 388-6601
Vancouver: 681-5464 • White Rock: 531-7525 • Vernon: 542-4377
• Edmonton • Calgary • Regina • Saskatoon • Winnipeg • Toronto • Ottawa • London • Quebec • Montreal • Halifax
MEMBER CANADA DEPOSIT INSURANCE CORPORATION
SERVING BRITISH COLUMBIA SINCE 1894

OAK BAY
SEAVIEW CONDOMINIUMS

1. Spacious, 2-bedroom, den, 2 bathroom condominium located in the heart of Oak Bay. Within a two minute walk to the water's edge or five minutes to the Marina.
ASKING $129,000.00

2. A deliciously decorated 3-bedroom, den, family room, 4 bathrooms, fireplace; almost 2,800 sq. ft. of living area with elaborate decor, spacious living room and dining room.
ASKING $219,000.00

Common Area features of both of these units are:—
(1) only 17 units in the building;
(2) solid concrete construction;
(3) sauna, steam-room, pool;
(4) entertaining room;
(5) "locked" underground parking;
(6) security;
(7) ask about the decorating allowance.

For more information or a personal tour of both these exclusive listings, phone:
HARVEY A. SIMONS
477-7284 Associate 477-2977 (Res.)
D. F. HANLEY & ASSOCIATES LTD.
10-14x

Economy. Will it be the luxury of the future?
THE NOW ALTERNATIVE:
The Peugeot
504
diesel.

The economy of the Peugeot XD2 engine is only one of its most convincing attributes. Add its legendary durability, and the simplicity of the diesel mechanism, and you will begin to appreciate why the diesel engine is fast becoming the most acceptable alternative for today's automobiles.

Basically, it is a non-pollutant engine; anti-pollutants which affect fuel consumption are unnecessary. Peugeot has been manufacturing diesels by the millions since the 19th century. And everyone knows that millionaires watch their pennies!

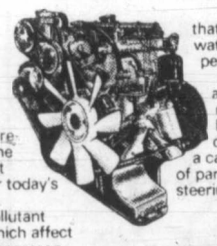

The manoeuvrability of the 504D is a match for any demand by the most skillful driver. Here, at last, is a car that combines ease of parking with fingertip steering.

The comfort found in a 504D is conducive to relaxed and restful driving. It holds the road superbly. And the beauty of its finish epitomises the constant striving for perfection evident in the total 504D concept.

But the reliability of the 504D is still one of its major features. A car enjoying such an enviable reputation must maintain its standards in all things. And, like all Peugeot models, the Peugeot 504D carries a one year guarantee with unlimited mileage.

The Peugeot 504 Diesel. The Ultimate Economy.

PEUGEOT
The Name to Enhance your Image.

P.S. In making your decision, don't rely strictly on emotions. Call on your Peugeot dealer for a test drive. It will be a pleasure. You can also order any Peugeot model in Canada for overseas delivery (161 countries).

One, two...Heave! —AP

Melanie and Josie Baldwin of Bremerton use their total 42 pounds in uphill battle with 52-pound pumpkin which Melanie grew from seed in her backyard. Like most other pumpkins, this one will have face carved on it in another week or so. That's a lot of carving for two small children.

Court verdicts 'favor Ottawa'

QUEBEC CITY (UPI)— The Supreme Court of Canada has a tendency to rule in favor of the federal government over the provinces because of the "centrist vision" of the constitution, a Quebec government report released this week says.

"The court rulings will have a tendency to be favorable to the federal government as long as the judges will have to interpret a text which is tough in its wording and the intentions of its authors essentially leads to a centrist vision," said the report, commissioned by the Parti Quebecois to study the impact of supreme court rulings on the division of powers.

Quebec Inter-Governmental Affairs Minister Claude Morin said the report changed his view of why the supreme court favored the federal government.

"I used to think it was because of the composition of the court itself," he said, "but I have to agree with the report. It's because of the constitution."

Windy day bonanza

NEW YORK (UPI)— A rear-door hinge apparently broke loose on an armored truck here, sending a bag containing $85,000 in cash from the Community National Bank flying onto the windswept roadway of the Gowanus Parkway in Brooklyn.

Army Sgt. Luis Sierra -who happened to be driving by— scooped up most of the cash and brought it to a nearby police station.

Not everyone is so honest, police said.

Sierra turned in $78,095— the $85,000 "minus the free samples taken by other motorists," Muldoon said.

NEVER WAX YOUR CAR AGAIN
"Guaranteed in writing"
PERMA-SHINE
Come in for a "Test Spot"
509 Ellice St. 386-7571

YOU'LL LOVE THE TASTE OF JOLLY TIME — THE PREMIUM POP CORN.

It pops up crispy and tender every time — guaranteed on the package. Clip the coupon below and save even more on this low-cost snack.

10¢ OFF Jolly Time

TO DEALER: We will reimburse you 10c plus 5c for handling this coupon if used in accordance with our offer. Coupon good only on Jolly Time Pop Corn. Other use is illegal. Invoice proving purchase on sufficient stock to cover coupons presented for redemption must be shown on request. Coupon void if taxed, prohibited or otherwise restricted by law. Customer pays any sales tax. Merchantable value 1/20c. For redemption mail to JOLLY TIME POP CORN, PO. Box 3000, Saint John, New Brunswick, E2L 4L3. ONE COUPON ONLY ACCEPTED TOWARDS PURCHASE OF ONE ITEM OF PRODUCT

1960490H

EATON'S WAREHOUSE STORE

749 View St.
Next Door to View St. Parking Garage

BEDDING SPECIALS

☆ Regular Stock
☆ Factory Clearance
☆ Main Store Clearance

You'll be able to see this great selection in our window — but don't stay out in the cold — come in and save on these hot specials in bedding!

Oddments of Mattresses and Box Springs

3'3" Posturpedic Box Spring, 2 Only	69.95 ea.	3'3" Beauty Rest Quietude Mattress, 2 Only	89.95
5'0" Posturpedic Royale Box Spring, 1 Only	99.95	5'0" Kroehler Sleeper Mattress	49.95
4'6" Flexguard Box Spring, 1 Only	69.95	3'3" Premier Posturpedic Unit	229.95
4'6" Ambassador Box Spring, 1 Only	49.95	3'3" Royal Posturamic Box (Discontinued Cover) 3 Only	54.95
4'0"x6'8" Box Spring (Hotel Ticking), 1 Only	24.95	4'6" Ambassador Mattress, 1 Only	99.95
3'3" Imperial Posturpedic Mattress, 2 Only	209.95 ea.	3'3" Imperial Posturpedic Box Spring, 1 Only	89.89
3'3" Chiropractic Box Spring, 2 Only	99.95 ea.	3'3" Assortment of Odd Box Springs, 6 Only	49.95 ea.
3'3" Sealy Sophmore Box Spring, 1 Only	49.95		

5'0" Unit Mis-Match Set 289.95

Mattress features 722 elastic coil springs with 12 edge guard wires in the 5'0" size. Flexolator springs and 12 edge guard springs. Two layers of sisal padding insulation topped with cotton wool padding, the whole multi-needle stitched to foam. With mis-matched 5'0" box spring.

Queen-Size Unit Mis-Matched 249.95

Beautifully comfortable "Quiltmaster" mattress has 663 "Elasticoil" coils in the 5'0" size. 12 edge guard wires and "Flexalator" springs. Comfortable cool cotton padding. With mis-matched 5'0" box spring.

3'3" Siesta" Two-Piece Unit 89.88

A comfortable inexpensive unit for guest room or cabin, 231 coil mattress with 1" foam topper. Comes with posture box foundation and four screw-in legs.

"Victoria Quilt" Two-Piece Unit 4'6" size 154.88

This popular set has a 312 coil mattress (in the 4'6" size). Golden sisal insulation with soft cotton padding with luxurious look scroll quilt top. With matching box spring.
3'3" size matched unit 139.88

"Morning Flower" Two-Piece Unit 4'6" Unit 189.88

540 coil mattress in the 4'6" size makes this unit very comfortable. Multi-needle quilted to foam and Flexolator insulation. Golden sisal insulation, white cotton padding and eyelet border are all features with the "Morning Flower" unit. 72 coil heavy-duty box spring.
3'3" unit 154.88

"Posturamic" Two-Piece Unit 4'6" Size 219.88

612 elastic coil springs in the 4'6" size with Flexolator spring support, two layers of sisal insulation and wool padding make this unit very comfortable to allow you a good night's rest. Also has multi-needle stitch to foam, 12 edge guard wires for edge support and 72 heavy-duty coils in the box spring.
3'3" size 199.88

Dress-Up Your Unit With a Headboard

Dressy but inexpensive headboards give the finishing touch to your bed unit. Choose from the group listed below.

White or brown plastic headboards in the 3'3" size. 9.95

White or brown plastic headboards in the 4'6" size. 16.95

Wooden headboard in the 3'3" size. Maple or white with gold color trim. 29.95

PERSONAL SHOPPING ONLY
DELIVERY EXTRA
Warehouse Store Hours:
Monday through Saturday 9:30 a.m. to 5:30 p.m.
Friday Only 9:30 a.m. to 9:00 p.m.

EATON'S

THRIFTY FOODS

PRICES EFFECTIVE WED., OCT. 18-SAT., OCT. 21

WE RESERVE THE RIGHT TO LIMIT QUANTITIES

THRIFTY MEAT BUYS

CANADA GRADE "A" BEEF BLADE CHUCK ROAST Full Cut lb. 89¢

Canada Grade "A" Beef CROSS RIB ROAST lb. 1.49	Canada Grade "A" Beef BLADE ROAST Blade Bone Removed lb. 1.29
Canada Grade "A" Beef ROLLED BRISKET ROAST lb. 1.19	Fresh, Regular GROUND BEEF lb. 99¢
Grain Fed Gov't. Inspected PORK SIDE SPARERIBS lb. 1.49	Swift's Premium SLICED SIDE BACON lb. 1.69

GROCERY BUYS

HOSTESS POTATO CHIPS 225 g bag	59¢
ISLAND FRESH ICE CREAM 4-litre tub	2.69
AYLMER, 10 oz. VEGETABLE OR TOMATO SOUP	5 10-oz. tins 1.00
MIRACLE WHIP SALAD DRESSING 32-oz. btl.	1.29
KRAFT PROCESS CHEESE SLICES 16-oz. singles	1.69
SNO-CAP FROZEN HASH BROWN POTATOES	3 2-lb. pkgs. 1.00

THRIFTY FOODS IS LOCALLY OWNED AND OPERATED BY ERNIE SKINNER AND ALEX CAMPBELL. OUR PLEDGE IS TO GIVE FAIR PRICES IN A CLEAN AND FRIENDLY STORE WITH QUALITY FRESH PRODUCE AND FIRST GRADE MEAT.

REMEMBER US WHEN YOU'RE OUT FOR YOUR SUNDAY DRIVE AND CHECK-OUT WITH OUR MANY SUNDAY SPECIALS

Pine Tree — Unblanched ALMONDS 8-oz. pkg.	1.39
Aloha — Unsweetened COCONUT 14-oz. pkg. Fine or Med.	99¢
Liberty GLACE CHERRIES 16-oz. pkg.	1.89
Hershey CHOC. CHIPS 12-oz. pkg.	1.49
Mazola CORN OIL 32-oz. pkg.	1.79
Weston WAGON WHEELS 12-oz. pkg.	89¢
Gatusso MACARONI or SPAGHETTI	2 16 oz. pkgs. 79¢
Hunt's TOMATO SAUCE	2 14-oz. tins 79¢
York BARTLETT PEARS	2 14-oz. tins 89¢
Christie's Premium CRACKERS 16-oz. pkg.	87¢
Kal Kan DOG FOOD	2 14-oz. tins 79¢
STATIC GUARD 255 g aerosol tin	1.59
Palmolive LIQUID DETERGENT 32-oz. btl.	1.29
Libby's Mixed VEGETABLES or PEAS and CARROTS	3 14-oz. tins 89¢

SUPPORT B.C. PRODUCTS

B.C. CEE GRADE 15-lb. box "MAC" APPLES 3.89

LOCAL NO. 1 BROCCOLI lb. 39¢

LOCAL NO. 1 CARROTS or CABBAGE 2 lbs. 29¢

NOW OPEN AT 1590 FAIRFIELD RD.

STORE HOURS MON.-FRI. 9-9 SAT. 9-6 SUN. 10-6

Nice plane paint job

—Colonist photo by Alex Barta

Up on the wall—look! It's a bird, it's a plane, it's super Mike Kelly, faster than a speeding spray-gun, able to paint tall buildings with a single brush. He was busy this week painting a carpenter's plane on the wall of a Victoria West do-it-yourself woodworking shop. And that's the plain truth.

Red tide verdict soon

Canadian Press

The federal fisheries department will know by early next week how extensive an area of the B.C. coast is covered by a dangerous and possibly deadly red tide, a spokesman said Wednesday.

"We're busy testing a lot of samples to find out what the situation is in actual fact," Wayne Holmes, supervisor of the Vancouver Island fisheries inspection district, said in an interview.

The department last week imposed a ban on the harvesting of clams, mussels and oysters in the Juan de Fuca Strait, Strait of Georgia and Johnstone Strait from Hardwicke Island in the north to the Canada-United States border.

The ban does not apply to crab and shrimp.

Holmes said the ban was imposed for safety reasons. Red tide is a poisonous cloud of tiny plankton in the water which is ingested by the shellfish.

It attacks the nervous system of people eating the shellfish causing nausea, numbness, partial paralysis and tingling around the mouth.

In fatal cases, the toxin paralyzes muscles that control breathing.

"We know there is red tide in the United States, and we know there is red tide at the top end of Johnstone Strait," Holmes said.

"We got concerned that there could be an outbreak all of a sudden right within the gulf and the Strait of Juan de Fuca as well, so we closed the whole area until we can do a thorough test of the whole area."

He said samples from 40 areas selected at random in the suspect zone are being tested in laboratories in Victoria and Ottawa.

Holmes said it will take a year, and for some shellfish—such as butterclams—up to four or five years, to expel the toxin ingested from the red tide.

Barkley Sound on the west coast of Vancouver Island which had an outbreak of paralytic shellfish poison in November, 1972, is still closed, he said.

He said a similar ban on the harvesting of shellfish has been in place from the top end of Vancouver Island north, including the Queen Charlotte Islands, for at least 11 years.

Holmes said that each time the shellfish came down in toxicity "we'd have another bloom, and that would send them way up again and then it would take another four or five years just to get down to a level where you could possibly open it again, and you'd get another bloom."

A harvesting ban was imposed in Puget Sound last week, covering an area from the Canadian border to a point 260 kilometres south, near Tacoma.

Marine Calendar

NAVY

Provider—Vancouver.
Gatineau, Restigouche, Terra Nova—at sea.
Mackenzie, Saskatchewan, Yukon—returning at 2 p.m. Friday.
Chaleur—returning Friday.
St. Anthony—at sea.

MARINE SCIENCES

Parizeau—Prince Rupert.
Vector—Fraser River.
Pandora II, Richardson—Pat Bay.

COAST GUARD

Camsell—in port.
Douglas—Bamfield patrol area.
Racer—Gulf Islands patrol area.
Rider—Sand Heads patrol area.
Ready—refit.
Vancouver—in port.
Quadra—on weather station.

MERCHANT MARINE

World Argonaut, Dresden—Harmac.
Da Recco—Nanaimo.
Rimba Ramin, Caledonian Forest—Tahsis.

Advertising helps good things happen.
CANADIAN ADVERTISING ADVISORY BOARD

Eaton's looks to future visions with the amazing RCA SelectaVision

SelectaVision is RCA's newest video cassette recorder. Now you can record four television shows on different channels up to seven days in advance. Selecta Vision has efficient electronic 14-position varactor touch tuning channel selection. The remote pause control lets you stop and restart the tape during recording, or playback and edit your programme at chairside. RCA's SelectaVision also includes tape counter, memory switch, lighted channel indicators and built-in digital clock programming display. All this, plus a bonus of four 4-hour cassette tapes for 1,799.00

Televisions, Main Floor, Home Furnishings Building

EATON'S

Store Hours: Monday, Tuesday, Saturday 9:30 a.m. to 5:30 p.m. Wednesday, Thursday, Friday 9:30 a.m. to 9:00 p.m.

FAIRWAY
272 GORGE ROAD WEST
MON.-FRI. 9-9
SATURDAY 8-9
SUNDAYS 9-6
PRICES EFFECTIVE THURS., FRI., SAT. OCT. 19, 20, 21
WE RESERVE THE RIGHT TO LIMIT QUANTITIES. WHILE STOCKS LAST.

FRESH WHOLE FRYING CHICKEN Gr. A UTILITY 79¢ lb.
THURS., FRI., ONLY WHILE STOCKS LAST

CANADA GRAIN-FED BEEF BONELESS OVEN ROAST Gr. A lb. 1.98
WHOLE OR SHANK SMOKED PICNIC lb. 89¢
DEVON SIDE BACON lb. pkg. 1.39
FRESH SLICED BEEF LIVER lb. 79¢
CANADA GRAIN FED BEEF ROUND STEAK WHOLE Gr. A. lb. 1.85
GAINER'S PURE PORK SAUSAGES 1-lb. tray 1.19
SHELLBONE ROAST Gr. A. lb. 2.39
FRESH BONELESS LEG-O-PORK lb. 1.79

SATURDAY OPEN: 8 A.M.-9 P.M.

BLACK DIAMOND ONTARIO MED. CHEESE lb. 1.69

MAGIC BRAND SKIMMED MILK 10-lb. box 8.99
MAXWELL HOUSE INSTANT COFFEE 10-oz. jar 4.99
TANG FLAVOR ORANGE CRYSTALS 2 6½-oz. pkgs. 89¢
AYLMER'S WHOLE TOMATOES 28-fl.-oz. Tin 55¢
ARMOUR BRAND CORNED BEEF 12-fl.-oz. Tin 99¢
KELLOGG RAISIN BRANS 525-Gr. box 1.09
WELCH'S GRAPE JELLY 24-fl.-oz. Jar 1.19
CRISCO SHORTENING lb. pkg. 69¢

CHRISTMAS BAKING NEEDS ARE ON SALE IN STORE

HEINZ FANCY TOMATO JUICE 48-fl.-oz. tin, limit 4 59¢

PACIFIC 2% CANNED MILK 2 tall tins 79¢
PURITY WHITE ENRICHED FLOUR 22-lb. bag 2.49
OXYDOL POWDERED DETERGENT 2.4-kg. box 2.49
JAVEX BLEACH 128-fl.-oz. Jug 88¢
DELMONTE SEASONED GREEN BEANS 3 14-fl.-oz. tins 1.00
STOKELY'S WHOLE KERNEL CORN 2 12-fl.-oz. tins 69¢
MacCAIN'S FROZEN FANCY GREEN PEAS 2-lb. Bag 77¢
WILSON FRENCH FRIED POTATOES 3 2-lb. bags 1.00
LOCAL FRESH BUNCH CARROTS 2 bunches 49¢
LOCAL No. 2 POTATOES 15 -lb. bag 1.09
U.S. GOLDEN DELICIOUS APPLES 3 lbs. 89¢

GOLDEN RIPE BANANAS 6 lbs. 1.00

Crofton crowd backs lake-bottom cleaning

Colonist correspondent

DUNCAN — Some 150 Crofton residents have given their unanimous support to a $50,000 plan to clean up their lake's 12-acre bottom and inexpensively improve the town's water supply.

The plan, proposed at a recent information meeting between the public and North Cowichan officials, was the brainchild of Jack Efford, an engineer at the B.C. Forest Products pulp mill.

Residents rejected other proposed plans, including Ald. Rex Hollett's announcement that he had negotiated an agreement with the BCFP to allow the town to draw water from the mill's supply as a "temporary solution."

Efford's plan calls for the dredging of the lake's 12-acre bottom; installation of a large screen, about four times the size of the present one at the lake's intake, and flushing of all the hydrants in the town's water system.

Efford said the town's residents "could be enjoying better water within seven to 10 days" at a minimal cost.

The meeting later passed a resolution that "funds be approved by council to improve the Crofton Lake water supply to a potable level."

Most residents appeared skeptical of two proposals for water system improvements outlined by Don Duncan of Duncan-Kondra Engineering, retained earlier this year by the municipality to study the Crofton water situation.

Duncan said population estimates for Crofton by the year 2001 were 4,600 residents, compared to its current population of 1,400.

He said this size of population would require 546,000 gallons of water daily, while the municipality's licence for Crofton Lake is for a 200,000-gallon maximum.

The other proposal outlined by Duncan was the use of a well at Westholme with a pipeline to Crofton, booster pumps and two reservoirs and a cost of about $1.5 million.

No medical support for centre at Sooke

A medical diagnostic and treatment centre for the Sooke area was turned down Wednesday by the regional hospital and health planning commission.

Regional hospital planner Murray Halkett said the suggestion, made to the commission several months ago, was not supported by four of the five doctors in Sooke who were asked about the service in a questionnaire.

The doctors believe, Halkett said, that patients in need of emergency care will get better treatment at Victoria hospitals, and the existence of high-quality ambulance service reduces the risk of making the journey from Sooke.

Physiotherapy, laboratory and public health services are already available in Sooke, and although an x-ray facility might be useful, an application for such a facility in Sooke was turned down three months ago by the provincial government, Halkett said.

BENNETT IDEAS 'BEHIND TIMES'

VANCOUVER (CP) — Premier Bennett's constitutional reform proposals are outdated, parochial and based on misunderstandings of Confederation, says a constitutional expert at Simon Fraser University.

Edward McWhinney, professor of public law at SFU, said the submission, drafted for the first ministers' conference which opens Oct. 30 in Ottawa, differed little from previous Bennett statements.

Bennett's proposal, released Tuesday, called for provincially-appointed senators, a five-region Canada and a powerful national voice for B.C.

"It's sadly out of date in political terms," McWhinney said. "The Senate proposal has been shot down."

Alex MacDonald, the provincial NDP's constitutional spokesman, agreed with McWhinney that provincial appointments in such offices smacked of patronage.

Coal mine opponents predict 'bitter fight'

CAMPBELL RIVER (CP) — Residents here say their town is divided by a bitter controversy over a proposed coal strip mining project which would involve coal being hauled through the town and stockpiled nearby.

The sponsoring companies will soon decide whether to seek provincial government approval for the plan while a conservation group rallies supporters for a public meeting later this month to oppose the plan.

"This will be a bitter fight and a very divisive one locally," said Dick Murphy, chairman of the Campbell River Estuary Association. "But we're convinced this mine will have a devastating effect on the quality of life of this whole community."

The coal project, a joint venture of Weldwood of Canada Ltd. of B.C. and Luscar Ltd. of Alberta, was announced last year and could be in operation by 1981.

The firms' submission to the provincial government outlined a $50-million thermal coal strip mine which would employ about 235 persons and have an annual production of about one million short tons for an estimated 11 years.

The open-pit mine would be about 27 kilometres southwest of here, upstream of a fish hatchery on the Quinsam River.

Murphy said the coal will be hauled through here on 100-ton trucks to a waterfront area where Western Mines Ltd. has a dock.

He said Luscar has an agreement to use the dock but it will need expansion. He said the coal will be stockpiled on several acres of Indian reserve land near the river estuary.

"The company says 55,000-ton ships will come in here and the existing wharf will be extended to deeper water," said Murphy. "This is right on the edge of the world-famous Tyee fishing pool."

CAPITAL REGIONAL DISTRICT
PUBLIC NOTICE
ABOUT FIRECRACKERS

The Board of the Capital Regional District wishes to remind the public that under its By-Law No. 3, the sale and discharge of firecrackers is prohibited in the City of Victoria, Town of Sidney, Municipalities of Oak Bay, Esquimalt, Saanich, Central Saanich and North Saanich and the Electoral Areas of Sooke, Metchosin, Colwood, Langford and View Royal.

10-19x

Sands

Seven Funeral Chapels Serving Vancouver Island

Dedicated To Service . . .
your seven community chapels, independently family owned and controlled. Sands, since 1912.

VICTORIA, 388-5155
SIDNEY, 656-2932
COLWOOD, 478-3821
DUNCAN, 746-5717
NANAIMO, 743-2032
LADYSMITH, 245-2331

ifc INTERNATIONAL FLIGHT CARE
A DIVISION OF SANDS

MEMBER BY INVITATION
NSM NATIONAL SELECTED MORTICIANS
SINCE 1952

Removal and Service Arrangement Covering Vancouver Island
A DIVISION OF SANDS

Specializing in forwarding to or from anywhere
WORLD-WIDE FUNERAL INFORMATION SERVICE
Call Collect, or Cable "Mortuary Victoria"
A DIVISION OF SANDS

Shop Tonight 'til 9:00 p.m.

Royal Sceptre Shoe Sale

Made in England for Eaton's. Royal Sceptre shoes for men. In five classic styles. An excellent value in top-quality shoes.

36.99 pr.

Five styles
all with quality, leather uppers and soles, and durable, rubber heels. 7 to 11.

- 3-eye tie Blutcher in black or brown
- Plain toe slip-on in black or brown.
- 5-eye lace Balmoral in black only.
- Plain toe, 3-eye Blutcher in black or brown.
- Barker gore slip-on, wing-tip. Black or brown.

Mens' Shoes, Main Floor

EATON'S

Store Hours: Monday, Tuesday, Saturday 9:30 a.m. to 5:30 p.m. Wednesday, Thursday, Friday 9:30 a.m. to 9:00 p.m.

Food profits in line, says study

OTTAWA (CP)—Food industry retailers and processors are not making abnormal profits and cannot be blamed for recent rapid food price increases, says a special anti-inflation board study released this week.

Rather, it was bad weather outside Canada, the decrease in value of the dollar and diminishing beef supplies which coincided earlier this year to drive consumer food prices up, the board says.

The result was that in June, when Finance Minister Jean Chretien ordered the study, food prices had jumped by 20 per cent in a year and beef prices were up 70 per cent.

But the board's 62-page study says, after reviewing price and profit figures between 1971 and 1978, that profit margins of processors and retailers have varied little from historic levels.

There had been allegations last spring that some major firms had been making excessive profits.

The study says profits by food processors have been running at about 70 per cent of amounts allowed by the federal anti-inflation guides, while those of retailers are 80 per cent of permissible levels.

The board's report was based on price and profit figures for 81 processing and 14 retailing firms between 1971 and 1978. Food price increases have been a major cause of inflation since 1971.

Harold Renouf, the board's chairman, said at a news conference the board did not have data for before 1971.

The board found that profits of processing firms, as a percentage of revenue before tax, varied from a low of 3.3 per cent in 1974 to a high of 4.5 per cent in 1974. In the first half of 1978, the return was 3.1 per cent, the same as for the first half of 1977.

For retailers, the profit margin dropped to 1.75 per cent in the first half of this year compared with 1.8 per cent in the first half of 1977.

"These figures indicate that increases in over-all processor and retailer net profits have not been a significant contributing factor to the rise in food prices during the first six months of the year," the board says.

The report does not say whether the historic profit margins reported by the firms studied are appropriate and it does not analyse costs and incomes of producers.

But it does say that three separate influences combined in a short time to bump up consumer prices.

"While none of these factors . . . is unprecedented, the coincidence of their simultaneous occurrence gave additional impetus to already rising food prices and produced the recent dramatic upward surge."

The decrease in value of the dollar has caused some internationally-available commodities to rise by about 15 per cent December, 1976.

The beef market has moved from a situation of large supplies and low prices to one of small supplies.

Adverse weather conditions outside Canada, especially in winter supply areas such as California and Florida, have also driven up prices, the board says.

The board says there was an increase of 60 per cent in the average retail price spread for beef in the second quarter of 1978 above levels a year earlier. The spread is the difference between consumer prices and what retailers pay wholesalers.

The retail beef spread in Toronto, while still the lowest in Canada, rose faster than in any other city, to 41 cents a pound in the second quarter of 1978 from 11 cents a year earlier.

But the board says that on average, retailers until recently had been incurring substantial losses on beef sales.

It says processing firms compiled collective profits before taxes of $183 million in the first six months of 1978, up 12 per cent from a year earlier. But on the gross sales of $5.84 billion, the increase in profits amounted to one-third of one per cent.

Retailers reported total profits of $85.9 million in the first six months, up 7.4 per cent from a year ago. But on gross sales of $4.9 billion, the increase in profit was one-tenth of one per cent.

Lorne Nystrom, the New Democratic Party food critic, termed the report a "whitewash."

He said supermarkets were high volume operations which made their profits on a big sales turnover. "The only measure of profit is the return on investment, not sales."

Citing the retail spread figures, Nystrom said the board had offered no explanation "for the way in which retailers took advantage of rising meat prices to rip off the public."

Rules relaxed for Lebanese

OTTAWA (CP)—The federal government has relaxed immigration rules to assist Lebanese, especially those with relatives in Canada, to avoid staying in or returning to war-torn Lebanon.

Immigration Minister Bud Cullen told Bob Muir (PC-Cape Breton—The Sydneys) in the Commons Tuesday that the government was "doing everything we can to alleviate people in view of the tragic situation."

He said priority was given to processing Lebanese in Beirut, with relatives in Canada, who are applying for visitor's or immigrant status. Also, Lebanese visiting Canada can apply for landed immigrant status from inside the country, a practice normally not permitted.

EATON'S

Shop Tonight 'til 9:00 p.m.

25% OFF

"La Cuisine" strong, attractive cookware
That's what's cooking at Eaton's right now!
If you find comparable cookware for less anywhere else in town during our sale, Eaton's will refund the difference to you.

This is open stock offered to you at 25% off regular price. Selection includes flame-colored enamel on cast-iron cookware and matching accessories. Porcelain enamel on cast-iron gives excellent heat retention and easy cleaning. Skillets and saucepans have wooden handles for easy-grip and heat-free handling. Choose your matching accessories, from flame-colored, tin canisters and matching enamel-on-steel kettles.

8" open skillet, reg. 14.98	11.23
10" open skillet, reg. 19.98	14.98
1-litre, covered saucepan, reg. 15.98	11.98
1.5-litre, covered saucepan, reg. 19.98	14.98
2.0-litre, covered saucepan, reg. 22.98	17.23
4.5-litre, oval, Dutch oven, reg. 29.98	22.48
Open, oval baker, small, reg. 13.98	10.48
Open, oval baker, large, reg. 19.98	14.98
8-pce., cookware set, reg. 84.98	63.73
Cheese fondue, reg. 44.98	33.73
Meat fondue, reg. 49.98	37.48
Whistling kettle, reg. 16.98	12.73
Kettle, reg. 15.98	11.98
4-pce., canister set, round, reg. 11.98	8.98
4-pce., canister set, square, reg. 11.98	8.98

Housewares, Main Floor, Home Furnishings Building

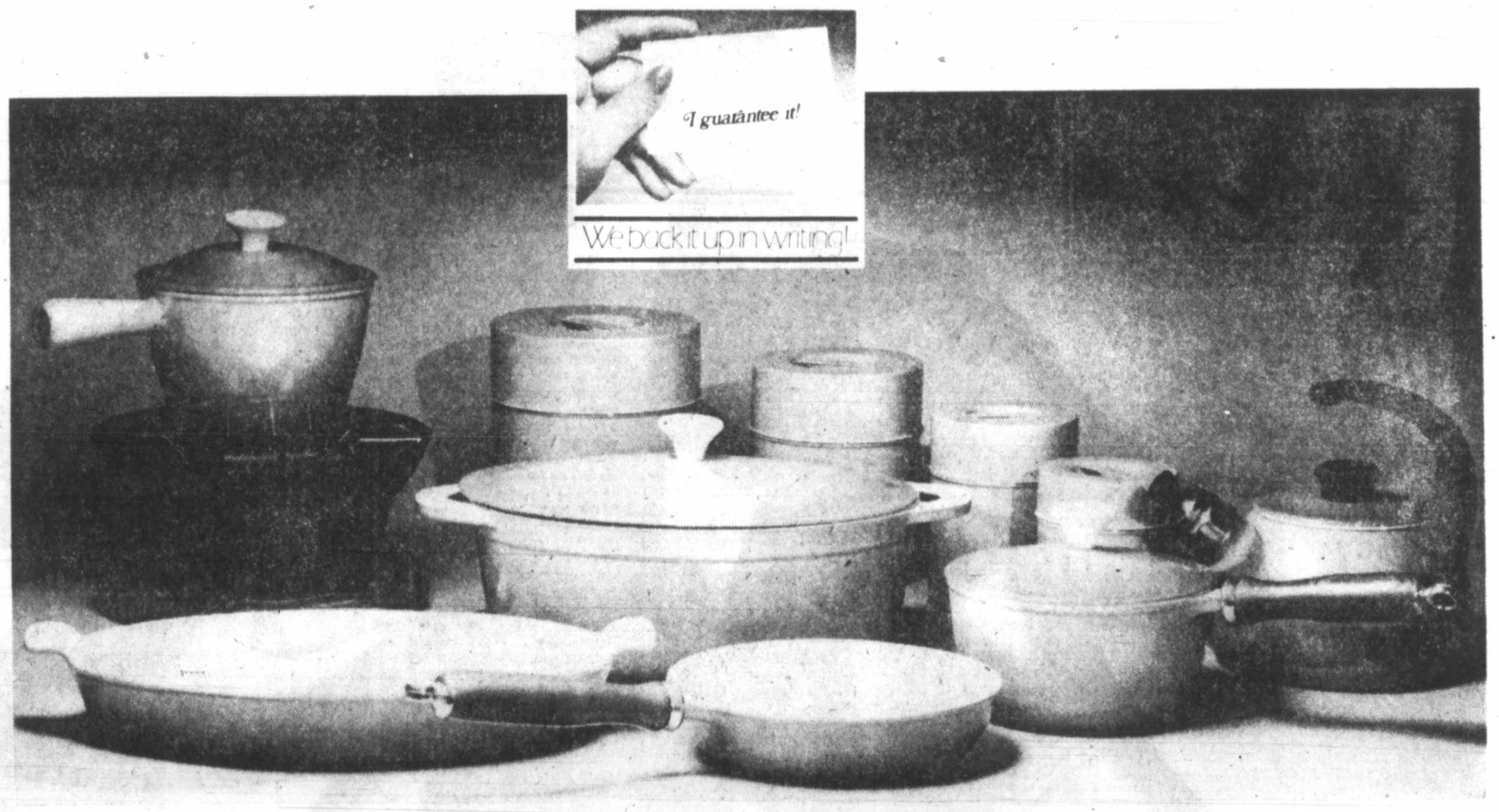

⅓-off

Easy-care, stainless-steel, 50-pce., flatware sets
Each set includes 8-each, dinner knives, dinner forks, dessert spoons, salad forks, 16 teaspoons, 1 butter knife, 1 sugar shell.

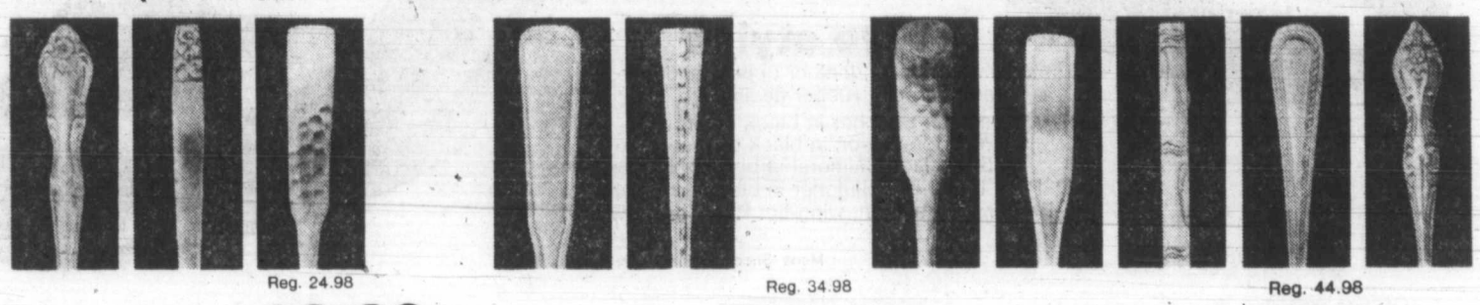

Reg. 24.98 — now 16.63 — Patterns include: Dream Rose, Danesmore, Colonial Hammered.

Reg. 34.98 — now 23.29 — Patterns include: French Colonial, Rose Border

Reg. 44.98 — now 29.95 — Patterns include: Hammered Scroll, Satine, Mandarine, Fisherman's Cover, Sir Mark.

BUYLINE 388-4373 Store Hours: Monday, Tuesday, Saturday 9:30 a.m. to 5:30 p.m. Wednesday, Thursday, Friday 9:30 a.m. to 9:00 p.m.

Royal Command just turned 40.
Celebrate tonight.

The practical size!
Canadian Park & Tilford Distilleries, Ltd., Vancouver, Canada

JOIN THE VICTORIA AIRFORCE AND SEE AIR CANADA'S WORLD
CFAX 1070

The Daily Colonist.
Section Two Thursday, October 19, 1978 Page 13

METRO TOYOTA
ESSO CAR CLINIC
TESTED USED CARS

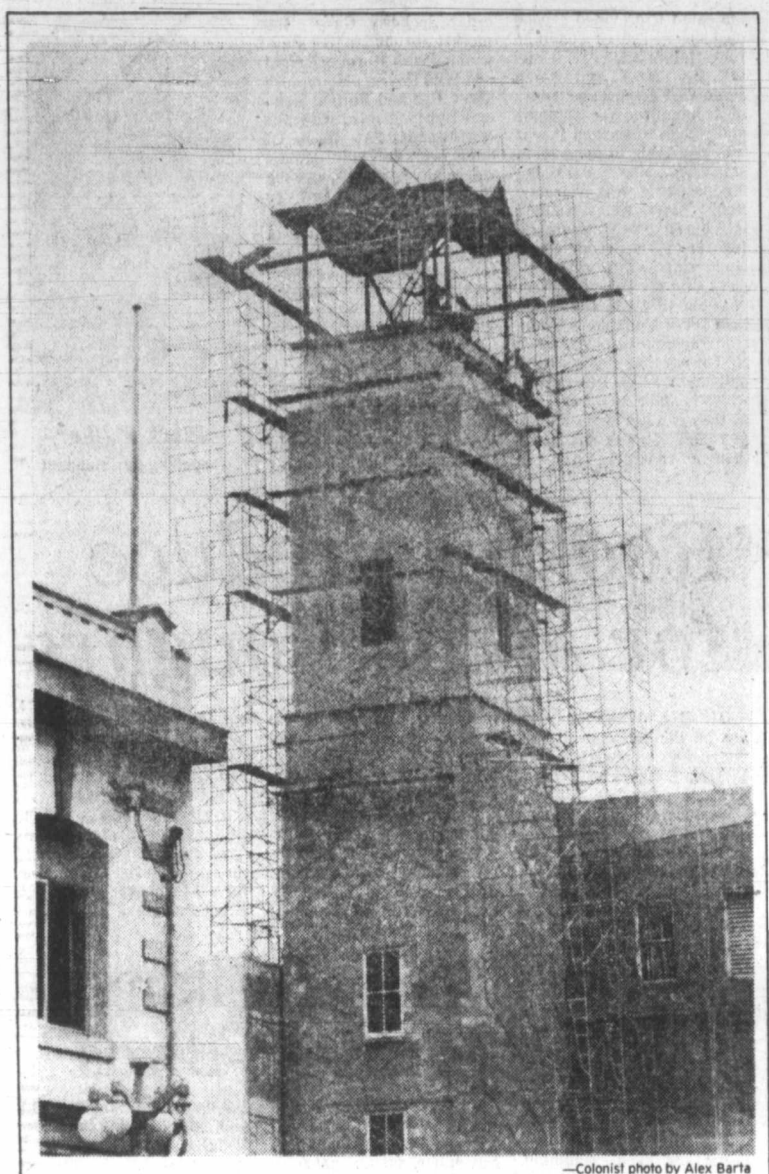

—Colonist photo by Alex Barta

Roof will cover dished microwave antenna

Industry opposes spur loss

By BILL SMITH
Colonist reporter

A rail spur line abandonment hearing Wednesday produced a dramatic development as officials of two new industrial concerns each guaranteed Canadian National Railways $10,000 business next year.

The surprise announcement came as a company official was giving evidence of financial losses on the 1.4-mile Saanich spur at a Railway Transport Committee abandonment hearing.

THE OFFICIAL, during questioning by Greater Victoria Economic Development Commissioner Barry Mayhew about losses on the line and a flurry of industrial activity in the former Ste. Michelle winery on Quadra, said he was aware of the activity but none of the tenants had approached the company about any possible business dealings.

"There appears to be a great deal of uncertainty connected with some of the tenants," the official said. He admitted that he was skeptical of some of the claims that have been made with regard to future industrial development on the site.

This was too much for James McGhee of Victoria.

The president of the newly-formed Tergon Holdings jumped to his feet and told David Jones, the single panel member, he was prepared to offer CN $10,000 next year for shipping his goods, an offer matched a few minutes later by Dennis Dorosz of Dorosz Industries Ltd. which next year will start manufacture of an innovative drill rockbit in the old winery.

McGHEE SAID in an interview that he would start manufacturing non-toxic industrial chemical products in 12,000 square feet of the winery plant in about six weeks.

The environmentally safe product would be shipped as far away as New York, he said, and the plant would initially employ 10 workers.

Abandoning the spur would automatically rule out the site for such an industry, he said.

McGhee assured the hearing that the product would be shipped all over North America.

Jones, obviously taken aback at the dramatic turn of events, said the question of future potential for business was "highly relevant" and he was obliged to take it into account in the over-all picture.

He said the fact that an additional 95,000 square feet of potential development space in the building was still available for lease, would also have to be taken into account.

Jones was told by the company official that the statements guaranteeing additional revenue would have to be given close scrutiny before any clear assessment was possible.

The spur runs northeastward from the main line at the Douglas-Trans-Canada intersection to the area east of Quadra.

In 1977, the line incurred a $17,915 deficit.

OPPONENTS OF the application stressed that abandonment would hurt existing and planned industry in Saanich and jeopardize future options for possible light transit use.

Saanich Ald. Howard Sturrock noted that Goodwill Bottling recently relocated its Victoria plant in a portion of the winery property. Their investment in land, buildings and equipment would be about $3 million and the company would need rail transportation.

Recent developments on the winery property demonstrated the spur line was and still is a consideration in industrys' plans to locate in the municipality, he contended.

Sturrock said about 40 acres near the Quadra-McKenzie intersection is devoted to general industrial, commercial and public utility land use.

The municipality, he said, is anxious to continue these uses to satisfy a continuing demand and to expand Saanich's tax base, now dependent on residential taxes.

No decision on the application is expected until early next year.

Hospital training ending for nurses

Nurses' training programs at Victoria General and Royal Jubilee Hospitals should be phased out in favor of a two-year program at Camosun College and a four-year program at the University of Victoria, the regional hospital and health planning commission decided Wednesday night.

Outdated facilities at both hospitals, the eventual move of Victoria General's acute care beds from downtown Victoria to View Royal, and a provincial trend toward two-year community college nurses' training courses have made the move inevitable for some time.

Both hospitals are willing to give up their nursing schools as long as there are alternative institutions in the community for training registered nurses, and as long as they can have some say in the clinical training at the hospitals, a report presented to the hospital and health planning commission Wednesday said.

It also lent support to UVic's aim of a four-year nursing program leading to a Bachelor of Science in Nursing degree. Canadian Nurses' Association standards call for one-quarter of the practising nurses in a community to have the BSN qualification, but only nine per cent of the B.C. nursing force (and seven per cent of Victoria nurses) are so qualified.

The graduates of four-year programs have more extensive training, making them more suitable for clinical specialties, supervisory, teaching and public health positions.

Two problems foreseen by the commission at this point are uncertainty about the division of jurisdiction between the ministries of health and education in the training of nursing, and the need for the hospitals to have replacement staff for third-year nursing students no longer available when the hospital nursing schools are closed.

Vancouver fog snarls flights

Victoria-Vancouver airline flights left irregularly if at all Wednesday, as heavy fog blanketed Vancouver International Airport and prevented planes from landing there.

Major airlines set up operations at Abbotsford airport, about 60 kilometres east of Vancouver, although even it had problems.

One flight from Calgary had to return there, unable to get into either Abbotsford or Vancouver.

Visibility at Vancouver International varied from zero to ½ a kilometre Wednesday, allowing all outbound flights to take off, although some were up to 40 minutes late.

AirWest's flights between Vancouver and Victoria harbors were cancelled until 1 p.m. Wednesday, after which they proceeded normally.

Air Canada's 7:50 a.m. flight from Victoria on Wednesday left on schedule but bypassed Vancouver, heading directly to its next stop, Edmonton.

The fog cleared somewhat in the afternoon for an Air Canada hop to Vancouver, but an evening flight was cancelled.

This morning's 7:50 flight has also been cancelled, because no aircraft is available to make the trip.

PWA's ticket office said passengers should phone the airline today to verify flying times to Vancouver. As of Wednesday night, all flights were scheduled to operate normally, but they could be affected by weather conditions today.

An Air Canada supervisor in Vancouver said Wednesday night the forecast was for flying conditions to be "marginal" until 10 a.m. today, with some fog persisting until 3 p.m.

Microwave linkup gets copper crown

A copper-clad roof 90 feet above the sidewalk atop the new CNCP Telecommunications tower at Fort and Langley signals one more step in connecting Canada by microwave link from St. John's, Newfoundland, to Victoria.

According to a company official, the tower's completion date is Nov. 15. He added, however, that the technical equipment to be installed will require several months more work and that the operation won't begin until the last quarter of 1979.

Another relay tower is to be finished near Bouchard Lake on Vancouver Island before the microwave connection can be made with Nanaimo. This will improve communications as landlines will no longer be necessary to communicate with the rest of Canada.

Ray Metcalfe of Vancouver, assistant regional manager for CNCP, said Wednesday that the cost of the structure alone will exceed $125,000, or about five times what a 200-foot tower would have cost had it been made in the conventional steel-beam manner. The city, however, pressed CNCP to build a structure more in keeping with the old town appearance.

The company had wanted to build the taller steel structure near the Princess Mary restaurant.

Local unions fully back CUPW

'Kind of thing wars are fought over'

The Victoria Labor Council threw the caution of its president to the wind Wednesday night and quickly closed ranks behind the postal workers, urging them to defy the government's back-to-work law.

The overwhelming and often emotional show of support is expected to have an effect today when members of the Victoria local of the Canadian Union of Postal Workers make what may be the most difficult decision many of them have ever made—whether to go along with their national executive's recommendation to continue their strike.

While they know they face punishing fines if they defy the legislation passed Wednesday, they are nevertheless bitter about what has happened and apparently in no mood to give in easily.

Asked how he felt about the support offered by delegate after delegate at the labor council meeting, Victoria CUPW local recording secretary Peter deBelle said: "I liked what I heard."

He was asked if he felt it might sway the decision that is to be made today when the local meets at 2 p.m. at the Quadra Street Union Centre.

It was possible, he said, adding: "I will certainly make the feelings expressed at this meeting known to them."

It all started with a fairly innocuous resolution from the labor council executive condemning the action taken by Ottawa and urging that a crown agency be set up for the operation of the post office as soon as possible.

Council president John Shields' words of caution came after Victoria CUPW first vice-president Daniel Stewart said there might be a need for strong support and Bill Doherty of the Canadian Union of Public Employees rose to rally others to the cause.

The quiet, thoughtful Shields said it was a matter of assisting someone in an illegal action.

Doherty had said: "It is not just the postal workers' strike. The dispute involves all of us. The government can force a strike and destroy a union.

"They can pick them (unions) off one after the other if we don't support one another."

Shields said the executive resolution was carefully worded, but at the same time written with the realization the postal workers were dealing with a government which had frustrated them and which was "taking a hard line—moving backward into the last century by taking away hard-won rights."

At the same time, however, the labor council could not act in support of people who might be breaking the law, Shields said. It was something union locals would have to consider on an individual basis if approached by the postal workers.

"Goddamit," stormed Jim Walker of CUPE, "I'm ready to help them. That's one of the reasons they came here tonight—to get our help.

"Helping them is helping us. If that government can do it to the postal workers, they can do it to us.

"It is the kind of thing that wars are fought over."

Urging the labor movement to join in the fight, Walker said: "There aren't enough jails in Canada to hold everybody."

If all 2,300 postal workers defied the law and stayed out it would give the government "a mess they can't control," Walker said.

Al Carle, financial secretary of the Victoria local of the International Woodworkers of America, said it was time the labor movement as a whole stood up to be counted.

"If those postal workers are going to fight a bad law there's only one way to fight it—and that's to break it," he said.

"You have to tell this government it can go so far and no farther."

Others called the legislation stripping the postal workers of their right to strike for the time being "vicious and rotten" and forecast that any support which was needed from the labor movement would be available.

Stewart and deBelle had recounted how the union had suffered through almost a year and a half of frustrating off-and-on bargaining before making the decision to strike.

"The only thing the government has offered us," said Stewart, "is to take away the rights we have already."

He said his union didn't expect any breaks from a government-appointed mediator who would deal with the case under the legislation.

Murray Drew, first vice-president of the IWA's Victoria local, said that if the labor movement stood up to the government in this case and won, the "people of Canada will be the eventual winners."

Stewart had said at the outset that before today's meeting the union members would have to determine what kind of help they could expect from other unions—including financial aid and possible action in demonstrations and rallies.

Police overtime to be scrutinized

Saanich Mayor Mel Couvelier wants to "get a handle" on the productivity of the municipal police force.

In order to accomplish this and keep a close tab on the amount of overtime costs, he wants a system of monthly reporting introduced.

Overtime costs last year in Saanich amounted to $1,463 per man, second highest in the province.

"I would like to know what we are paying for," he told the board Wednesday as he presented a draft document containing questions he would like to see presented to the board each month by the police chief.

Not to be outdone, Chief Robert Peterson had also prepared a list of items which he thought might be worthwhile presenting to the board at each meeting.

It was agreed that a monthly report sheet would be prepared incorporating the ideas both men had submitted.

Meanwhile, Couvelier predicted the arbitration hearing into a dispute over a new contract for the police is going to be an expensive endeavor for both sides.

He made the prediction during debate by the police board on an interim bill for $4,635.52 from Vancouver lawyer Jack Giles, who is representing the board.

The account covers preparation of the board's brief as well as travel and other incidental items.

"It likely includes the free lunch that he bought us," commented the mayor.

Vancouver lawyer Dalton Larson is arbitrating the dispute which, after a two-day hearing last month, was adjourned for another week of testimony in mid-December.

The dispute arose in May over the board's refusal to attach a cost-of-living allowance to union members' salaries.

Saanich backs dog unit plans

Saanich police board has changed its mind over plans to establish a dog unit on the force.

The board, which a month ago agreed to defer a decision on establishing the unit until completion of an arbitration hearing with the union over a new contract, had a change of heart Wednesday and voted to proceed.

The main issue to be tackled will be the contentious proposal for staffing the five-member unit. An early meeting will be arranged with the police association to discuss this point.

The board has been told to expect opposition from the union over the replacement of Sgt. James White, the man chosen to head the dog section.

Police Chief Robert Peterson warned that problems could arise if the unit was formed before the results of the arbitration were handed down, as the union is asking for an increase in platoon strength.

"If we switch four men to the new section, it could pose serious manpower problems for the force if the arbitrator agrees with the union proposal," he said.

Board member John Tribe said for an arbitrator to concern himself with the department's platoon strength "is pre-empting the role of this board."

He said he found it peculiar the board would be frustrated in establishing the unit because of an arbitration hearing.

Buses rescue E & N as VIA boss watches

Operations of the Esquimalt and Nanaimo Railway Dayliner are expected to be back to normal today.

Dayliner passengers had to be bused from Duncan to Victoria on Wednesday as repairs were being completed to a damaged bridge on the Victoria-Courtenay run.

The bridge, in the Shawnigan Lake area, was damaged recently when struck by a truck.

Since the E&N train runs seven days a week, one day had to be set aside for repairs.

Oddly enough, it was the same day that VIA Rail president Frank Roberts took a ride on the Dayliner.

Also on the train was John Cooper of Victoria, president of the Vancouver Island Steering Committee for the E&N.

The committee, started by employees of the railway, has been battling a Canadian Transport Commission decision permitting CP Rail to abandon the Victoria-Courtenay passenger service on Dec. 13.

Cooper said there was an indication Tuesday that extra equipment might be considered for the line.

He said an aide to Transport Minister Otto Lang phoned him and expressed considerable interest in what was happening with the E&N. Cooper had sent a telegram a week earlier to Lang pointing out that the tandem-car service was so busy that it was forced on some days to leave passengers behind.

Roberts
. . . boards train

Cooper said the Lang aide made some inquiries on his own and called again later in the day to say that he would discuss the case with the minister and that extra equipment "might be in order."

He said the man also told him long-overdue timetables were on the way.

Cooper, who told the *Colonist* last week that the next 30 days would be "crucial" for the service, said Wednesday that he expected the Canadian Transport Commission review committee to make some kind of a decision within three weeks. The review committee is dealing with appeals against the original CTC decision to allow CP Rail to abandon the service as an economic failure.

"It doesn't matter who you're talking to from Ottawa these days—it just seems to be a tremendous interest in this little line," Cooper said. "It may very well be that the E&N will become a precedent for other similar cases."

One of those Cooper rates as more than slightly interested is Roberts. He said the VIA chief told him during Wednesday's trip that he sees a turnaround in transportation—"where rail will once again play an important role in Canadian life."

Colonist photo by Ian McKain

HEADING INTO STRETCH, the six-horse field for the featured United Way claiming purse is closely bunched as it had been right down the back stretch. Willys Tam, ridden by Mark Walker and fourth from left, is just getting nose in front and he went on to give Walker the fourth of his five wins on the opening Sandown card.

Young jockey enjoys five-winner opening

BY JIM TANG

WHOOOEEE.

The sound, or something close to it, came from Mark Walker late Wednesday afternoon when it was announced, just before he dismounted, that Win Key was his fifth winner of the eight-race card which opened the 1978 thoroughbred meeting at Sandown Park.

"This," said the delighted 21-year-old jockey from Richmond, "is the best day I've ever had."

Walker, who began riding in 1974 and had his best year in 1975, when he managed 60 winners at Exhibition Park and 15 at Sandown, could be proud of more than the numbers. Every win was the result of excellent rating, and there was an ironic touch in that his only miss came in the fifth race aboard Its Impossible — and considering the race winner Charlies Capri ran, it was.

Winner 39 times this year at Exhibition Park, Walker started his streak with an impressive first-race score aboard Bend Ago Go, a three-year-old maiden which deserved going off at 17-1. Walker managed to keep his mount in close attendance and somehow urged a rally when Bend Ago Go slipped from second to third place in the stretch and appeared to be through.

Then it was favored Designate in the second race, taking the lead on the backstretch turn and holding off the closing Mary Duz in the late yards. And it was somewhat similar in the three-in-a-row Walker closeout — Just Facts moving fast on the backstretch in the sixth, taking the lead at The Old Oak Tree and pulling away from Patient Echo in the late stretch; Willies Tam winning a stretch-long head-and-head duel from Sans O Wor in the featured seventh, and best, race; and Win Key practically duplicating the performance of Just Facts by moving on the backstretch, taking the lead on the turn and staying handily in front of Coaldust Kid in the last race.

But while Walker was bringing smiles to his backers, and most of all to Eric Garcea, who trains Just Facts and Win Key and owns and trains Designate, there was no joy among Capital City Turf Club directors about their first Wednesday opening.

Despite warm and sunny weather, only 1,870 fans, the smallest opening-day crowd in four years of CCTC operation at Sandown, showed up. Worse, they bet cautiously and tentatively, and the $114,638 mutuel handle was the lowest since opening day in 1975. Only $97,182 was gambled on the day of the CCTC debut, Friday, Oct. 17, but there were torrential rains the day before and the day of the opener and having 2,000 fans show up and slog around long enough to bet almost $100,000 was termed "fantastic" by racing-secretary Aubrey Davies.

"I'm very disappointed, and mystified," said CCTC president George Harknett. "The crowd was not too bad but there didn't seem to be any enthusiasm. But I'm hopeful that things will change this weekend. It was our first Wednesday opening, and that could have been a factor."

BREAKAGE: The **Colonist Handicap**, Saturday's feature run, has drawn a fine entry — **Moonbird, Saucy Verdict, Lord Hubert, Color Me Bold, Lannys Sister, Fleet Avalanza, Big Midget and Kimbob**, winner of the Vancouver Island Derby last year...100 cubic yards of earth was spread on the racing strip Monday, and times indicated it provided a good cushion, a desired condition for late-in-the-year racing...**Dr. Hess** and **Go-in Dude** were given a small dose of tranquilizer for shipping and judges suggested that it was advisable to have them scratched...also missing Wednesday was jockey **Bobby Stein**, who remained in Vancouver to attend the funeral of his grandmother. He's expected to ride Friday...**Flying Val**, a three-year-old filly which had the lead for a short spell in the first race, so displeased her first owner that she was originally named Two Dead Flies, which is about as derogatory as they can get about horses in racing. It was suggested that a renaming was in order...jockey **Gary Demorest** also had a fine start, winning with **Morning Knight** and **Wild Rover**, placing with **Mary Duz** and **Patient Echo** and finishing third with **Mr. Northwoods**...**Pat Owen** of Sidney is the only female rider on the grounds, and she finished third on **Tuff To Bluff** in her only ride...the day's biggest price came in the first race with **Bend Ago Go** setting up a $183.60 Exacta although highly-regarded **Our Neelie** was second...**Charlies Capri** is a different horse at Sandown. Last year, the veteran gelding got three of four victories on the Sidney strip and on Wednesday was a runaway winner of the fifth race in gaining a second 1978 win...

Mark Walker
...opening-day standout

Leafs post first shutout

Toronto Maple Leafs accomplished a first Wednesday in knocking off Buffalo Sabres at Maple Leaf Gardens.

Goalkeeper Mike Palmateer made 21 saves in recording the initial shutout of the National Hockey League season and Darryl Sittler added to his leading points total as Toronto skated to a 2-0 win.

After a scoreless first period in which play was even, the Leafs gained the upper hand in the second, with Dave Williams giving Toronto a 1-0 lead at 1:52 when he directed home a goalmouth pass from Lanny McDonald for his fourth goal of the season.

Buffalo goaltender Don Edwards had no chance on that goal, but looked bad on Sittler's tally at 9:17. The Toronto captain, who assisted on Williams' goal, took a clearing pass from defenceman Ian Turnbull at the Leafs' blueline, sped up the ice and put a backhand through Edwards' legs.

Sittler, who entered the game as the league's top scorer, now has 11 points on six goals and five assists.

In other games, Minnesota North Stars scored their first win of the season, a 7-2 romp over Vancouver Canucks; Chicago Black Hawks hit the win column for the first time by knocking off Washington Capitals 4-2, New York Islanders posted a 5-3 win over the floundering Pittsburgh Penguins and New York Rangers battled to a 3-3 tie with Detroit Red Wings.

And on the West Coast, Boston Bruins edged Los Angeles Kings 3-2 to remain one point up on the Leafs in the Adams Division.

At Bloomington, defenceman Gary Sargent scored two goals to start a second-period rally in a game which was marred by third-period fights.

Sargent, who was obtained by the North Stars last July, scored at 15:37 of the second period to put Minnesota ahead 3-1 and his goal with only 30 seconds left in the period capped a three-goal outburst.

Rookie Bob Smith scored his first NHL goal at 3:50 of the first period, but Vancouver tied the game at 16:14 when rookie Bill Derlago tipped in a shot by Hilliard Graves for his first goal in the league.

Kent-Erik Andersson made it 2-1 for Minnesota at 14:09 of the second period and Minnesota also added three third-period goals.

Kris Manery scored at 0:52, giving Minnesota a 5-1 lead and then Ron Zanussi and Tim Young scored within 36 seconds of each other before Chris Oddleifson closed out the scoring for the Canucks, now 2-2-1 after winning their first two games.

Minnesota goalkeeper Gary Edwards stopped 20 shots before being ejected at 9:12 of the final period for fighting.

Vancouver netminder Glen Hanlon and the North Stars' Gilles Meloche, who replaced Edwards, squared off at centre ice with 56 seconds remaining, but the referees decided to issue only misconducts and both stayed in the game.

In Landover, Md., Ivan Boldirev and J. P. Bordaleau picked up a goal and an assist each as the Hawks squeezed two second-period goals into 100 seconds.

In New York, right winger Dean Talafous, signed by New York as a free agent this summer, sent a 20-foot shot past goalkeeper Rogie Vachon—signed as a free agent by Detroit—at 6:19 of the third period to give the Rangers their second tie of the season.

At Pittsburgh, Bob Lorimer, Billy Harris and Bob Nystrom scored third-period goals for the Islanders to send the Penguins to their third loss against only one tie.

The Islanders, who trailed by two goals after the first period, scored four unanswered goals to earn their second win of the season.

★ ★ ★

	G	W	L	T	F	A	P
Norris Division							
Montreal	4	3	1	0	14	9	6
Detroit	4	1	2	1	11	13	3
Washington	4	1	2	1	12	15	3
Los Angeles	3	1	2	0	10	9	2
Pittsburgh	4	0	3	1	7	16	1
Adams Division							
Boston	4	3	0	1	19	10	7
Toronto	4	3	1	0	17	13	6
Buffalo	4	1	2	1	9	9	3
Minnesota	3	1	2	0	11	12	2
Patrick Division							
Atlanta	4	2	0	2	21	12	6
NY Rangers	3	1	0	2	10	7	4
NY Islanders	4	2	1	1	17	16	4
Philadelphia	3	1	1	1	8	7	3
Smythe Division							
Vancouver	5	2	2	1	27	24	5
Chicago	3	1	0	2	11	9	4
St. Louis	4	2	2	0	19	24	4
Colorado	4	0	4	0	7	25	0

Tonight's Games
NY Rangers at Detroit
Pittsburgh at Philadelphia
Minnesota at Chicago
Toronto at Buffalo

★ ★ ★

BUFFALO 0, TORONTO 2
First Period
No scoring.
Penalties—Jones Tor 0:08, McAdam Buf, Maloney Tor 9:25, Breitenbach Buf, Boutette Tor majors 15:28.
Second Period
1. Toronto, Williams 4 (Sittler, McDonald) 1:52
2. Toronto, Sittler 6 (Turnbull) 9:17
Penalties—McKegney Buf 11:33, Williams Tor 20:00.
Third Period
No scoring.
Penalties—Korab Buf, Williams Tor majors 4:34, Smith Buf 12:48.
Shots on goal by

Buffalo	8	10	3	—21
Toronto	11	11	13	—35

Goal—Edwards, Buffalo; Palmateer, Toronto.
Attendance—16,485.

VANCOUVER 2, MINNESOTA 7
First Period
1. Minnesota, B. Smith 1 (Zanussi, MacAdam) 3:50
2. Vancouver, Derlago 1 (Graves) 16:14
Penalties—Zanussi Min, Smyl Vcr 1:18, G. Smith Min 1:31, Ververgaert Vcr 4:18, Oddleifson Vcr 6:36.
Second Period
3. Minnesota, Andersson 2 (Young, Brasar) 14:09
4. Minnesota, Sargent 1 (Fidler, B. Smith) 15:47
5. Minnesota, Sargent 2 (Brasar) 14:30
Penalties—Fidler Min 7:17, Ververgaert Vcr 12:19, Manery Min 16:53.
Third Period
6. Minnesota, Manery 1 (Fidler, Brasar) 0:52
7. Minnesota, Zanussi 1 (Young, Brad Maxwell) 6:01
8. Minnesota, Young 1 (Brad Maxwell) 6:37
9. Vancouver, Oddleifson 3 (Graves, Manno) 12:53
Penalties—Young Min, Grisdale Vcr 2:09, Snepsts Vcr 5:12, Brasar Min 8:52, Barrett Min, Fraser Vcr majors, Edwards Min game misconduct, Hanlon Vcr 9:12, G. Smith Min 11:51, Bryan Maxwell Min 12:37, McIlhargey Vcr major, game misconduct 14:54, B. Smith Min, Snepsts Vcr, Oddleifson Vcr, Bryan Maxwell Min majors, Hanlon Vcr, Meloche Min minors, majors, misconducts, Smyl Vcr, Zanussi Min, G. Smith Vcr, Grisdale Vcr majors, game misconducts 19:04.
Shots on goal by

Vancouver	12	8	6	—26
Minnesota	14	18	18	—50

Goal—Hanlon, Vancouver; Edwards, Meloche, Minnesota.
Attendance—7,621.

BOSTON 3, LOS ANGELES 2
First Period
1. Los Angeles, Dionne 1 (Taylor, Grant) 1:00
2. Boston, Sims 1 (Miller, Jonathan) 8:45
3. Los Angeles, Dionne 2 (Taylor) 18:48
Penalties—Gilbert Bos 1:51 (served by Miller), Schmautz Bos 6:08, Goldup LA 15:12, O'Brien Bos 17:34.
Second Period
No scoring.
Penalties—Grant LA 1:31, Murdoch LA 2:05, Sims Bos 19:56.
Third Period
4. Boston, Ratelle 2 (Jonathan, Redmond) 4:48
5. Boston, Miller 1 (Middleton, Doak) 10:54
Penalties—O'Brien Bos, Edestrand LA 5:55, Schmautz Bos 12:36.
Shots on goal by

Boston	4	12	10	—26
Los Angeles	14	7	7	—28

Goal—Gilbert, Boston; Grahame, Los Angeles.
Attendance—8,564.

DETROIT 3, NY RANGERS 3
First Period
1. NY Rangers, McEwen 3 (Esposito, Talafous) 3:23
Penalties—Polis NYR double minor, Miller Det 14:21; Thompson Det 15:29, Nilsson NYR 16:14, Libett Det 19:10.
Second Period
2. Detroit, Nedomansky 2 (Libett, Hextall) 2:55
3. Detroit, McCourt 3 (Bergman) 4:15
4. NY Rangers, Duguay 2 (McEwen) 14:17
Penalties—Woods Det 4:24, Greschner NYR 6:51, Woods Det 7:43, Plante NYR 9:54.
Third Period
5. Detroit, Hextall 1 (Leblanc, Huber) 3:48
6. NY Rangers, Talafous 1 (Plante) 6:19
Penalties—Marois NYR 11:26, Miller Det, Greschner NYR majors 14:22, Bergman Det 18:07.
Shots on goal by

Detroit	7	9	8	—24
NY Rangers	11	11	11	—33

Goal—Vachon, Detroit; Thomas, NY Rangers.
Attendance—15,970.

NY ISLANDERS 5, PITTSBURGH 3
First Period
1. Pittsburgh, Cossette 2 (Kindrachuk, Lonsberry) 3:20
2. Pittsburgh, Chapman 1 (Kindrachuk, Anderson) 10:13
3. NY Islanders, Howatt 1 (Potvin, Kascycki) 15:13
4. Pittsburgh, Malone 1 (Schultz, Ferguson) 15:24
Penalty—Potvin NYI 19:01.
Second Period
5. NY Islanders, Trottier 2 (Bossy, Persson) 19:15
Penalties—Lonsberry Pgh 0:14, Ferguson Pgh 18:16.
Third Period
6. NY Islanders, Lorimer 1 (Bossy, Gilles) 0:44
7. NY Islanders, Harris 1 (Lewis, Persson) 11:58
8. NY Islanders, Nystrom 1 (Tonelli) 17:23
Penalties—None.
Shots on goal by

NY Islanders	10	15	8	—33
Pittsburgh	17	14	7	—38

Goal—Resch, NY Islanders; Herron, Pittsburgh.
Attendance—7,069.

CHICAGO 4, WASHINGTON 2
First Period
1. Chicago, Boldirev 2 (Bulley, Murray) 10:00
Penalties—Bulley Chi 5:18, Russell Chi, Watson Wash 14:46.
Second Period
2. Washington, Meehan 2 (Lofthouse, Green) 9:23
3. Chicago, Marks 3 (Bordeleau, Hicks) 11:13
4. Chicago, Bulley 1 (Boldirev, Koroll) 12:53
Penalty—Waston Wash 3:18.
Third Period
5. Chicago, Bordeleau 2 (Marks, Orr) 7:26
6. Washington, Charron 1 8:15
Penalties—Mikita Chi 0:44, Russell Chi 19:48.
Shots on goal by

Chicago	16	10	5	—31
Washington	4	10	11	—25

Goal—Esposito, Chicago; Wolfe, Washington.
Attendance—5,690.

Maruk traded

BLOOMINGTON, Minn. (AP) — **Dennis Maruk**, a 22-year old centre acquired by Minnesota North Stars when the National Hockey League team merged with Cleveland Barons last spring, was traded Wednesday to Washington Capitals for a 1979 draft pick.

Council rejects stadium plan

VANCOUVER (CP) — City council has turned down a proposal to build a $165 million development at the Pacific National Exhibition grounds.

Council voted 6-to-5 to study alternates sites for the project, which would consist of a 60,000-seat stadium, a major exhibit hall and an agricuttural exhibit hall.

PNE president Erwin Swangard said the PNE board would likely wait until after the Nov. 15 civic election before arguing its case again.

Pro basketball

NBA
Boston 116 Atlanta 99
Washington 121 Philadelphia 111
Houston 139 New Jersey 87
Seattle 99 Indiana 92
Denver 125 Portland 113
San Antonio 127 San Diego 125
Phoenix 122 Golden State 112

Rookies produce for ailing Cougars

REGINA - With four veterans on the sidelines, it was the rookies who sparkled for Victoria Cougars on Wednesday night.

Western Hockey League newcomers accounted for four goals as the Cougars posted a 6-5 win over Regina Pats before an election-night crowd of 1,425 fans at the Agridome.

The win snapped a four-game winless streak and left the Cougars at 2-4-1 on an eight-game road trip which concludes tonight in Edmonton. And the victory moved the Cougars into first place in the Western Division, one point up on New Westminster Bruins.

Rightwinger Bob Smith, a 19-year-old from Nanaimo, scored the winning goal at 17:26 of the final period, blasting a long shot past goalkeeper Jeff Lastiwka to snap a 5-5 tie.

Smith opened the scoring at 7:03 of the first period and fellow-rookies Barry Pederson and Greg Adams, Smith's linemates last season with Nanaimo Clippers of the B.C. Junior Hockey League, also scored.

Second-year players Mike Shields and Mickey Willgress completed the scoring for the Cougars, who held a 39-32 edge in shots. Victoria led 3-2 after one period and the teams were tied 3-3 entering the final 20 minutes.

Brian Varga scored twice for the rookie-laden Pats, who are still looking for their first win of the season. Other goals were scored by Doyle Wankel, Barry Ziegler, and Darren Bobyck.

Cougars played without captain Geordie Robertson (knee ligaments), defenceman Mark Robinson (knee problems), George Fritz (hip pointer) and Sid Giroux (bad ankle).

Robertson and Robinson were injured during Tuesday's game in Saskatoon and neither will see action Saturday night when the Cougars return home to face Seattle Breakers. Robinson had his knee placed in a cast and is out for six weeks while Robertson is waiting to see team doctor Dan Buie. Robertson and Giroux are expected to be out about two weeks.

In other Wednesday action, Billings Bighorns topped Calgary Wranglers 5-3 and Seattle scored in the last-minute for a 5-4 win over Lethbridge Broncos.

★ ★ ★

VICTORIA 6, REGINA 5
First Period
1. Victoria, Smith 2 (Lupul) 7:03
2. Regina, Wankel (Bobyck, Veitch) 11:37
3. Victoria, Shields 3 (Pederson, Lupul) 14:42
4. Regina, Varga (Bobyck) 17:38
5. Victoria, Adams 3 (Morton, Pederson) 18:44
Penalties—Victoria bench served by Smith 11:16, Monson R 13:21.
Second Period
6. Regina, Ziegler 5:27
Penalties—May R, Jacobson V majors 11:22, Jansch V 18:42
Third Period
7. Victoria, Willigress 2 (Palmer) 2:35
8. Regina, Varga (Bobyck, Veitch) 7:22
9. Victoria, Pederson 3 (Lupul, Jansch) 9:36
10. Regina, Bobyck (Wankel, Hagen) 12:41
11. Victoria, Smith 3 (T. Robertson, Morton) 17:26
Penalties—Feltrin V 6:01, Pearson R, Lang V majors 7:42, May R 7:56, Regina bench served by Monson 19:49.
Shots on goal by

Victoria	15	12	12	—39
Regina	12	7	13	—32

Goal—Amiss, Victoria; Lastiwka, Regina.
Attendance—1,425.

SEATTLE (5) - Greg Dunn 2, Scott Kolewaski, Len Dies, Jay Wall. LETHBRIDGE (4) - Dave Snopek 2, Earl Ingarfield, Gord Williams. Attendance: 2,554.

BILLINGS (5) - Pat Conacher, Don Nachbaur, Jeff Zilkie, Tom Cyr, Pat Rabbitt. CALGARY (3) - Kelly Kisio 2, Sheldon Currie. Attendance: 1,777.

	G	W	L	T	F	A	P
Eastern Division							
Brandon	7	7	0	0	61	21	14
Saskatoon	10	3	3	4	57	48	10
Edmonton	7	1	2	4	33	38	6
Regina	8	0	6	2	33	57	2
Central Division							
Lethbridge	9	5	3	1	49	36	11
Billings	8	4	2	2	47	32	10
Medicine Hat	8	4	3	1	32	47	9
Calgary	11	1	8	2	42	74	4
Western Division							
Victoria	9	4	4	1	40	43	9
New West	6	4	2	0	28	29	8
Seattle	10	3	5	2	48	62	8
Portland	5	3	1	1	31	14	7

Today's Game
Victoria at Edmonton

Additional sport
P. 16, 17, 24, 25

Soccer Vikings shade T-Birds

VANCOUVER — All that stands between Victoria Vikings and a trip to Montreal in November is an unknown quantity—namely, Alberta Golden Bears.

Vikings, who padded their lead in the Canada West University Athletic Association soccer league Wednesday with a 1-0 victory over UBC Thunderbirds, have one game to play and nobody in pursuit. Except Alberta.

Golden Bears, 2-1-1, have three games in hand, including one that could be crucial. That's the UVic-Alberta meeting at Royal Athletic Park Oct.28, Vikings' last regularly-scheduled match. But unless the Edmontonians pick up five points (and beat UVic), Vikings, now 4-1-2, seem a fair bet to represent the west in the Canadian finals Nov. 10-12.

Saskatchewan, which led the standings most of the way, has seven points and a game to play. Huskies can't catch up.

Mark Yawney's goal at the 44-minute mark propelled UVic past Thunderbirds in the somewhat scrappy contest.

"Our defence played excpetionally well, especially Dan Lomas," said Vikings coach Brian Hughes.

Blues, Flyers record impressive victories

Terry Parsons and Wayne Proceviat exploded for four goals apiece Wednesday night, sparking Esquimalt Legion Blues to a 13-4 pounding of Lake Cowichan Bairds in one of two South Island Junior 'B' Hockey League games.

At Fuller Lake, the Flyers dumped Juan de Fuca Gulls 5-1.

In Lake Cowichan, Blues crept to a cautious 3-2 lead after the first period but widened the gap to 5-2 in the second before pulling out the stops during the final 20 minutes.

Other Esquimalt scorers were Jim Entzminger, Dave Ricciuti, Kelly Bryant, Gerry Lindal and Ron Brooks. Glen Smith, Don Hughes, Steve Johnson and Wayne Friesen replied.

Gord Draybe and Rick Barry combined to make 31 saves for Blues, who improved their record to 5-1, while Shane Theobald was forced to stop 60 pucks in Bairds' goal.

Greg Hollett, Randy Smith, Don Bodger, Brett Malli and Keith Mazerenko shared scoring for Fuller Lake, now 4-2. Bob Grant responded for Gulls.

Flyers' goaltender Ken Stanton handled 38 shots and Peter Adamek stopped 34 for Juan de Fuca.

Spectrum shares lead

Spectrum moved into a first-place tie with Mount Douglas in the first division Wednesday after tripping Vic High 3-1 in a Greater Victoria high school field hockey league game.

Dana Harpham, Bonnie Hutton and Trisha Sherring were the scorers as Spectrum upped its season mark to 7-2. Mount Doug absorbed its second loss on Tuesday, 1-0 to Oak Bay. Heather Benson's goal made the difference in the upset.

In the second division Wednesday, Parkland tied Mount Douglas B 1-1, Janet Ruest, scoring for Parkland and Lisa Boudreau answering for Mount Doug. On Tuesday, Claremont trampled Reynolds 5-0.

Parkland and Belmont share the second-division lead, each with 17 points. Parkland is 7-0-3 while Belmont checks in 8-1-1.

Meanwhile, Norfolk House has earned the right to represent the city in the provincial 'A' tournament in Summerland Oct. 27-28. Leslie Marsden scored as Norfolk nipped Parkland 1-0.

Airport police hose down Yankee fans

NEWARK, N.J. (UPI) — Police hosed down thousands of delirious Yankee fans who had stormed the runway at Newark International Airport Wednesday night, leaving baseball's returning world champions marooned on their jetliner and forcing the closing of airport runways.

Port Authority police cleared the way with fire hoses for the team's three chartered buses to carry the team to safety from the chartered jet that had landed near the airport's North Terminal — an area that has been used for such visiting dignitaries as President Carter and Queen Elizabeth.

No one was reported injured in the incident.

The fans, estimated by officials to number between 6,000 and 8,000, had jumped barricades and refused to follow orders from Port Authority police who made a brief and futile attempt to hold back the crowd greeting the Yankees on their return from Los Angeles, where they beat the Dodgers Tuesday night to take the World Series four games to two.

"Is this what we get? Is this what we get?" yelled a woman whose hair was damp from the hosing. Others, though, said their support for the Bronx Bombers was undiminished despite what they

Other post-series reports - Page 25.

called "shoddy" treatment from the cops.

"I have never been so thrilled by a baseball team ... in all my life," said one fan who brought his two teen-age sons with him.

Dave Mackey of Jersey City, N.J., clutched a Yankee T-shirt and said he had been to 51 Yankee games this year. "When you're 3 years old and someone sticks a Yankee pennant in your hand, you're always a Yankee fan," said Mackey, who is in his early 20s.

Another fan came to the airport with his arm in a sling because he said he jumped up and down and pulled his shoulder out of the socket when the Yankees won the series.

Once the buses had left, many fans still weren't even aware that the team had departed.

Runways at the airport, which handles both domestic and international flights, were closed to incoming and outgoing traffic, from 8:05 to 8:41 p.m.

Planes waiting to land circled the airport but none was diverted.

Yankee owner George Steinbrenner surveyed the scene on the runway and said, "Yankee fans are the greatest fans in the world."

He also said he was not upset by the wild scene at Yankee Stadium Sunday night after the Yankees won the fifth game. "If they want to go out and tear up a little grass, that's okay."

Steinbrenner said he understood the fans' actions because there "has never been a greater Yankee team than this one."

"I don't like to see the buses drive by them (the fans) but it's being done for security," Steinbrenner said.

Yankee fans will get another opportunity to greet their heroes in a noontime tickertape parade in Manhattan Thursday.

Chris fun to be with

BRIGHTON, England (AP) — John Lloyd, British Davis Cup tennis star, says his romance with Chris Evert is serious.

"Yes, it's serious," he said. "I think she is a very classy lady. Spending time with her is fun."

Lloyd, the blond idol of British tennis, flew to Bloomington, Minn., last week to watch Chris, the world's top woman player, participate in a tournament. This week he has been watching her in a $75,000 tournament here.

Evert, formerly linked romantically with American tennis ace Jimmy Connors, said: "We make an effort to see each other. We spend a lot of time together and get on just fine."

U.S. builds big lead in Eisenhower Cup play

PACIFIC HARBOUR, Fiji (Reuter) — Bob Clampett's 69 led the United States team to an eight-stroke lead after the opening round Wednesday of the Eisenhower Cup men's world amateur team golf championship.

The 18-year-old Clampett also topped the individual list, two strokes better than team-mate Scott Hoch and Michael Sorlin of Sweden, who turned in a scorching 32 on his second nine.

The American trio of Clampett, Hoch and Jay Siegel—the best three U.S. scores of the day—turned in a total of 213. Sweden, on the strength of Sorlin's round, shared second place at 221 with Britain and Ireland.

Canada, led by Vancouver's Doug Roxburg, was another stroke back in a tie with Australia. Roxburg had a 72, three strokes behind the leader, while Gary Cowan of Kitchener, Ont., turned in a 73.

Dave Mick of Victoria fired a 77. Yves Tremblay of Tracy, Que., is the fourth member of the Canadian team.

Under the tournament scoring system, the best three scores of each country's four-man teams count in the daily total.

The hazards of the course, which is carved out of jungle and mangrove swamp, claimed a number of victims, including Alex Tang of Hong Kong and Benoit Dumont of Belgium.

Tang had a 12 on the 543-yard par-five sixth hole where he hit two balls out of bounds from the tee and another into the jungle near the green.

Dumont hit his second shot at 18 into an ornamental tropical plant plantation near the swimming pool and played a provisional ball. He was prepared to abandon his original ball, but was not allowed to when it was ruled it had been found by a Fiji woman in the bushes. He had to return to the original spot and play another ball after declaring the ball unplayable.

One unidentified player stripped to his underpants to play his third shot at the 11th after putting his second into the tidal water hazard. The tide was out so he was able to play his ball from the mud.

Sport today

SOCCER

3:30 p.m. — Greater Victoria high school league: Victoria at Mount Douglas.

FIELD HOCKEY

4 p.m. — Greater Victoria high school league, first division: Spectrum at Norfolk House; Victoria at Mount Douglas; Oak Bay at St. Margarets. Second division: Reynolds at Dunsmuir; St. Michael's at Mount Douglas 'B'; Parkland at Belmont.

HOCKEY

8 p.m. — South Island Junior 'B' League: Oak Bay Trios vs. Lake Cowichan Bairds, Oak Bay Rec Centre.

8:15 and 8:25 p.m. — South Island Big Six League: Esquimalt Maple Leafs vs. Juan de Fuca Merchants, Esquimalt Sports Centre; Victoria Athletics vs. Duncan Silver Park Blades, Pearkes Arena.

Spectrum boys pad volleyball totals

Unbeaten Spectrum fattened its point total Wednesday and solidified its grip on first place in the boys division of the Greater Victoria high school volleyball league.

Spectrum improved its season slate to 5-0 by trimming Parkland 15-11, 15-7.

Meanwhile, Victoria High, 4-1, stayed in the thick of things by slamming Dunsmuir 15-3, 15-5.

Esquimalt handled Oak Bay twice 15-5, 15-5 and Mount Douglas dispatched Reynolds by duplicate 15-11 scores.

Claremont came back to down Belmont 13-15, 15-13, 15-10.

In girls play, things remained crowded at the top.

Vic High and Spectrum remained untouched, each moving up to 5-0. Victoria took care of Dunsmuir 15-7, 15-11 while Spectrum was clipping parkland 15-11, 15-8.

Claremont, 5-1, continued hot by upending Belmont 15-8, 9-15, 15-10 and Oak Bay beat Esquimalt 15-12, 15-6.

Reynolds rebounded to trip Mount Douglas 6-15, 15-10, 15-13.

BOYS

	P	W	L	Pts
Spectrum	5	5	0	10
Lambrick	5	4	1	8
Vic High	5	4	1	8
Esquimalt	6	4	2	8
Claremont	6	4	2	8
Oak Bay	5	2	3	4
Parkland	6	2	4	4
Reynolds	6	2	4	4
Mount Doug	5	2	3	4
Dunsmuir	5	1	4	2
Belmont	5	0	5	0

GIRLS

	P	W	L	Pts
Vic High	5	5	0	10
Spectrum	5	5	0	10
Claremont	6	5	1	10
Esquimalt	6	3	3	6
Lambrick Park	5	3	2	6
Oak Bay	5	3	2	6
Reynolds	6	3	3	6
Dunsmuir	5	1	4	2
Mount Doug	5	1	4	2
Parkland	6	1	5	2
Belmont	6	0	6	0

WHA

	G	W	L	T	F	A	P
New England	3	2	0	1	12	10	5
Winnipeg	4	2	1	1	18	15	5
Cincinnati	3	1	1	1	11	11	3
Birmingham	2	1	1	0	13	8	2
Edmonton	2	1	1	0	4	4	2
Indianapolis	3	1	2	0	10	15	2
Quebec	3	0	2	1	10	15	1

INDIANAPOLIS (4) — Richard Leduc (1st), Blaine Stoughton (1st), Peter Driscoll (2nd), Bruce Craig (1st). QUEBEC (0). Attendance — 7,763.

NEW ENGLAND (4) — Mark Howe (2nd and 3rd), Dave Keon (1st), Rick Ley (1st); WINNIPEG (4) — Morris Lukowich (2nd and 3rd), Kent Nilsson (3rd), Peter Sullivan (4th). Attendance — 8,116.

Sandown Park form chart

OCTOBER 17, 1978

Copyright by McMurray Publishing Company Ltd.
(Daily Racing Form)

S1-1 FIRST RACE — Claiming $2,000. Maiden three and four-year-olds foaled in B.C.
Purse $1,200 — **6½ Furlongs**

Index	Horse	Jockey	Wt.	PP	¼	½	Str.	Fin.	Odds
108-3	Bend Ago Go	Walker	120	1	4²	2¹	3⁴	1⁵	17.10
106-1	Our Neelie	Frazier	112	6	1¹	1²	2⁴	2⁴	2.45
108-1	Patrick Page	Creighton	118	4	6¹	5⁴	1⁴	3¹	3.35
106-3	Solid Rhythm	Demorest	120	5	3⁴	4⁴	4¹	4¹	1.85
108-2	Fantastic Fel'w	Dailey	120	2	8	7¹	5¹	5¹	5.80
106-1	Trial Date	Carter	117	8	5⁵	6¹	6¹	6¹	14.00
—	Flying Val	Rocha	108	7	2¹	3¹	7¹	7⁴	22.00
106-2	Langley's Sea	J. Loseth	111	3	7⁴	8	8	8	15.75

Bend Ago Go $36.20 $16.60 $12.90
Our Neelie 4.10 3.30
Patrick Page 3.70
Exactor: 1 and 6, paid $183.60.
Times: 25:3, 50:4, 1:16:4, 1:25:3.
Track: Clear-Fast.
Trainer: Ernie Marginson. Winner: dk b or br g, by Sun Bend — El Spadina, by El Carmelo.

S1-2 SECOND RACE — Claiming $2,000. Three and four-year-olds.
Purse $1,200 — **6½ Furlongs**

Index	Horse	Jockey	Wt.	PP	¼	½	Str.	Fin.	Odds
107-2	Designate	Walker	115	3	3¹	2¹	1¹	1¹	1.50
107-2	Mary Duzz	Demorest	112	6	7	6⁵	5⁴	2¹	7.30
103-5	Color Me Best	Frazier	115	1	4¹	5²	4¹	3¹	17.20
107-1	Dr. Broker	Bray	120	4	6¹	4¹	6²	4¹	6.75
103-5	Iron Plains	M Mena	112	2	2¹	3²	3¹	5⁴	3.75
71-2	Jungle Fox	Creighton	111	5	5⁴	7	7	6¹	8.50
107-4	Shelley's Pet	Dailey	120	7	1¹	1⁴	2⁴	7	3.60

Designate $5.00 $3.50 $2.60
Mary Duzz 6.60 4.80
Color Me Best 5.80
Exactor: 3 and 6, paid $48.50.
Times: 23:3, 49, 1:16:4, 1:24:1.
Track: Clear-Fast.
Trainer: Eric Garcea. Winner: dk b or br g, by Tom Blue — Niki, by Nirgal.

S1-3 THIRD RACE — Claiming $2,000. Three-year-olds and upward.
Purse $1,200 — **6½ Furlongs**

Index	Horse	Jockey	Wt.	PP	¼	½	Str.	Fin.	Odds
106-5	Morning Knight	Demorest	120	4	4¹	3¹	1¹	1¹	5.45
109-1	Cadwen	Wolski	120	1	1²	1¹	2²	2²	.50
110-1	Austin Tayshush	Rocha	110	2	6⁴	6¹	4²¹	3¹	14.70
109-1	Count The Pris	J Loseth	111	7	3²	2¹	3²	4⁴	23.95
109-1	Mi Soldier	Frazier	118	5	7	7	6⁴	5¹¹	9.60
—	Titan's Flyer	Carter	120	8	5⁴	4⁴	5⁴	6⁴	5.20
—	Red Tundra	Dailey	120	3	2⁴	5¹	7	7	16.70

Morning Knight $12.90 $3.10 $2.80
Cadwen 2.60 2.50
Austin Tayshush 3.50
Exactor: 4 and 1, paid $21.60.
Times: 23:1, 49, 1:16:1, 1:23:1.
Track: Clear-Fast.
Trainer: Wayne Isbister. Winner: ch g, by dominion Day II — Morning Spirit by Esprit de France.

S1-4 FOURTH RACE — Claiming $3,200. Three and four-year-olds.
Purse $1,200 — **6½ Furlongs**

Index	Horse	Jockey	Wt.	PP	¼	½	Str.	Fin.	Odds
103-6	Wild Rover	Demorest	115	1	1²	1¹¹	1¹¹	1¹	2.25
108-1	Spirit Perch	Carter	116	2	4²	4¹	2²	2²	1.15
107-2	Tuff To Bluff	Owen	110	4	5	3¹	4¹	3²	3.75
107-2	Strawb'ry Slush	Dailey	123	3	2²	2¹	3¹¹	4⁴	4.95
106-4	Playful Lady	Wilkinson	110	5	3⁴	5	5	5	9.15

Wild Rover $6.50 $2.80 $2.10
Spirit Perch 2.60 2.20
Tuff To Bluff 2.30
Exactor: 1 and 2, paid $13.00.
Times: 22:1, 48:4, 1:15:1, 1:21:4.
Track: Clear-Fast.
Trainer: Wayne Isbister. Winner: dk b or br g, by Winning Shot — Ruby's Folly, by Dark Hawk.

S1-5 FIFTH RACE — Claiming $2,500. Three-year-olds and upward.
Purse $1,200 — **6½ Furlongs**

Index	Horse	Jockey	Wt.	PP	¼	½	Str.	Fin.	Odds
109-4	Charlie's Capri	Creighton	115	7	2¹	1²	1⁴	1¹	2.50
—	Village Clown	Tompkins	115	2	3²	3¹	3¹	2¹	3.25
101-7	Bram's Alibhai	Carter	120	1	1⁴	2¹	2⁴	3¹¹	1.60
96-4	It's Impossible	Walker	120	3	4⁴	4²	4²	4²	4.75
105-10	Trusty Admiral	Wilkinson	118	6	5¹	5⁴	5⁴	5⁴	20.55
107-10	It's Gon' Close	M Mena	112	4	6	6	6	6	7.45

Charlie's Capri $7.00 $3.40 $2.60
Village Clown 4.30 2.50
Bram's Alibhai 2.50
Exactor: 7 and 2, paid $41.20.
Times: 23, 49:1, 1:15:1, 1:22.
Track: Clear-Fast.
Trainer: Wendy Fisher. Winner: dk b or br g, by Winning Shot — Marjak, by Dan Smith.

S1-6 SIXTH RACE — Claiming $2,500. Three-year-olds and upward.
Purse $2,500 — **1 Mile**

Index	Horse	Jockey	Wt.	PP	¼	½	¾	Str.	Fin.	Odds
105-4	Just Facts	Walker	116	5	7	7¹	4⁴	2²	1²	3.50
108-10	Patient Echo	Demorest	116	3	4	3¹	2⁴	1	2¹	2.75
108-10	Split The Atom	Frazier	118	8	3¹	4²	3²	3²	3²	6.40
109-1	Triple Two	Bray	117	4	8	8	6	4⁴	4⁴	7.45
110-3	Purging	Dailey	120	6	5²	5²	7	7¹	5¹	9.45
104-10	Anthony Go	Creighton	115	7	6⁴	6⁴	8	6⁴	6¹	5.85
105-4	Linarco's Gem	J Loseth	111	2	2	1⁴	1⁴	5¹	7¹	32.55
100-4	Seenya Shaska	M Mena	115	1	1	2¹	5¹	8	8	3.40

Just Facts $9.00 $4.10 $3.70
Patient Echo 4.40 4.90
Split The Atom 4.50
Exactor: 5 and 3, paid $26.50
Times: 25:4, 50:4, 1:18, 1:45:2.
Track: Clear-Fast.
Trainer: Eric Garcea. Winner: ch g, by Reflebt — D'Lauri, by Poona II.

S1-7 SEVENTH RACE — Claiming $5,000. Three-year-olds.
Purse $1,400 — **1 Mile**

Index	Horse	Jockey	Wt.	PP	¼	½	¾	Str.	Fin.	Odds
102-2	Willy's Tam	Walker	110	6	3¹	4¹	1⁴	1⁴	1⁴	2.80
108-9	Sans O. War	Creighton	111	1	2¹¹	2⁴	2¹	2¹	2¹	2.35
108-9	Mr. Northwoods	Demorest	115	3	5²	6	6	5¹	3¹¹	1.40
107-5	Rock Melody	Bray	117	4	4¹	3	3⁴	3²	4¹¹	10.75
109-2	Copper Island	Frazier	110	5	6	5	5	6	5⁴	10.45
107-6	Mora Morn	Carter	117	2	1²	1²	4¹	4⁴	6	9.25

Willy's Tam $7.60 $3.50 $2.40
Sans O. War 3.30 2.50
Mr. Northwoods 2.70
Exactor: 6 and 1, paid $26.60.
Times: 25:2, 50:4, 1:18:3, 1:44:1.
Track: Clear-Fast.
Trainer: William Olson. Winner: ch f, by The Willies II — Your Tam, by Yorky.

S1-8 EIGHTH RACE — Claiming $2,500. Three-year-olds and upward.
Purse $1,200 — **6½ Furlongs**

Index	Horse	Jockey	Wt.	PP	¼	½	Str.	Fin.	Odds
109-1	Win Key	Walker	120	7	6¹	2²	1¹¹	1¹¹	1.60
102-4	Coaldust Kid	Demorest	123	6	7²	4¹¹	3²	2¹¹	5.00
106-10	Ballycraigy	M Mena	112	4	1¹	1¹	2¹	3⁴	2.65
104-4	Crime Fighter	Wilkinson	118	8	3¹¹	6²	5⁴	4¹	5.25
105-10	Brauer Rabbit	Bray	120	1	8	7¹	6¹	5¹	8.20
106-10	Fielder Frank	Dailey	123	5	5⁴	5⁴	4¹	6²	10.40
106-10	Scots Rule	Creighton	118	3	2²	3¹	7¹¹	7¹¹	29.40
—	Onward Go	Carter	120	2	4	8	8	8	31.95

Win Key $5.20 $3.40 $2.70
Coaldust Kid 4.10 3.10
Ballycraigy 2.60
Exactor: 7 and 6, paid $23.20.
Times: 23:1, 49, 1:16, 1:23.
Track: Clear-Fast.
Trainer: Eric Garcea. Winner: b g, by Little Monkey — Winnit, by Windfields.
Total Handle: $114,638. Attendance: 1,870.

BIKE SPECIALS
NOW
Use our Layaway for Christmas
Trades Welcome
Open Friday 'til 9 9-23x

RUSS HAY BICYCLE SHOP
2542 Government St.
384-4722

ESQUIMALT SPORTS CENTRE
386-3261
OPENINGS FOR 6 RINKS WEDNESDAYS MIXED LEAGUE CURLING
SIX RINKS
7 P.M. AND 9 P.M. DRAWS
THE BEST FUN LEAGUE IN THE CITY
Make up a Rink and join the fun!
BEGINNERS WELCOME

Golf is relaxing — Waiting in crowds is infuriating.
PLAY IN COMFORT
at
ARDMORE GOLF COURSE
656-4621
PHONE FOR GOLF AND WEATHER REPORT THEN DRIVE OUT FOR YOUR GAME
930 ARDMORE DRIVE
AT W. SAANICH RD.
7-8

Get your car ready for winter now with the
Gulf Dealers' Winter Tune-Up
Including parts and labour

Here's what we'll do:

We check/test
- ☐ initial ignition system analysis
  - cylinder balance
  - coil output
  - air gap (rotor to cap)
- ☐ compression (all cylinders) – check and record
- ☐ air cleaner element
- ☐ spark plug wires for cracks/carbon tracking
- ☐ rotor
- ☐ distributor cap
- ☐ positive crank case ventilation valve
- ☐ all belts and hoses
- ☐ battery (hydrometer test)
- ☐ antifreeze – record freezing point

We supply and install
- ☐ new resistor spark plugs
- ☐ new points*
- ☐ new condenser*

*not required for electronic ignitions

We lubricate/adjust
- ☐ dwell
- ☐ heat riser valve
- ☐ ignition timing
- ☐ carburetor idle mixture
- ☐ carburetor idle speed
- ☐ clean battery posts and connections

FINAL IGNITION ANALYSIS
☐ check ignition system to manufacturers' specifications and adjust if required

$36.95* 4-Cyl.
$43.95* 6-Cyl.
$48.95* 8-Cyl.

$6.00 LESS FOR CARS WITH ELECTRONIC IGNITIONS

The Gulf Dealers' Winter Tune-Up Package includes parts and labour listed above.

And it's all covered by your Gulf dealer's 90 day or (4,000 mile) 6,400 kilometres, whichever comes first, warranty. Phone or come in and make an appointment today, wherever you see the Winter Tune-Up sign.

Do your part to conserve energy
A well-tuned car runs more efficiently and gives better gas economy than a poorly-tuned car. The better your gas economy, the more energy you conserve. So do your part to conserve Canada's energy. Get a Gulf Dealer's Winter Tune-Up today.

CHARGEX VISA master charge
For extra convenience, use your Gulf Travel Card and at most stations use Chargex (Visa) or Master Charge

*For most passenger cars. Offer expires November 18, 1978.

Gulf
A well-tuned car saves energy and money.

Bonded Stock Rye. Now available in the 40 oz size.

It's rye drinkers' rye.

Ram star target in shooting

NEWPORT BEACH, Calif. (AP) — Two men were booked for investigation of attempted kidnapping of Los Angeles Rams linebacker **Jim Youngblood** after a shooting incident outside a restaurant, police said Wednesday.

Youngblood, who was not injured, had helped the manager of the Ancient Mariner restaurant eject the two men, Colin Gray, 26, and his brother Alan, 29, after a disturbance, said police Det. Mike McDonough.

When the football player left the restaurant later Tuesday night, he was confronted by a man armed with a .45-calibre handgun and told, "Come with me."

Youngblood backed away and fled and as he ran, he heard a shot from about 40 or 50 feet away, where a second assailant apparently was standing, McDonough said.

"We don't know if the shot was fired at him or as a means of frightening him," the detective said.

Youngblood went back into the restaurant and called police, who traced the Gray brothers through a credit card receipt.

A .45-calibre handgun was found in the trunk of a car driven by one of the two, McDonough said.

★ ★ ★

FAISALABAD, Pakistan (Reuter) — The first cricket test between **India** and **Pakistan** for 17 years looks almost certain to end in a draw. At the close of the third day's play, India was 291 for three in reply to Pakistan's first innings score of 503 for eight declared and now needs only 12 runs to avoid the indignity of being asked to follow on.

★ ★ ★

CHESTER, N.S. (CP) — **Frank Edward Woolley**, considered one of the world's greatest cricket players, died Tuesday at a nursing home in this community 50 kilometres southwest of Halifax. He was 91.

Woolley played 67 times for England over a period of 32 years and held world records for catches (1,007), wickets taken in four successive seasons (100), wickets in the same match (10). In Tasmania in 1912, he scored 305 in 4½ hours not out, a record never equalled. He played his greatest innings at Lords against Australia in 1921.

After retirement, he was appointed to the staff of Kings College, Cambridge, England, and established a private cricket school at his home in Hildenburgh, Kent.

★ ★ ★

CLEVELAND (AP) — Cleveland Indians said Wednesday that **Gary Alexander**, their hard-hitting catcher, will undergo surgery on Nov. 3 for removal of floating calcium chips in his right elbow. Alexander, who was plagued by the ailment for the entire American League baseball season, still managed to hit 27 home runs.

★ ★ ★

TORONTO (CP) — **Jack Valiquette** and **Don Ashby**, a pair of Toronto Maple Leafs first-round draft choices, have been unable to break into the National Hockey League club's 1978-79 roster.

The Leafs sent Ashby to their farm club at Moncton, N.B., in the American Hockey League while Valiquette remains in limbo in Toronto.

The Leafs tried to trade both players without success and then put both on waivers. Ashby, Toronto's first-round draft choice in 1975 from Calgary Centennials, cleared waivers and went to Moncton.

Valiquette, Toronto's first-round choice in 1974, was pulled off the waiver list when Colorado Rockies tried to claim him.

★ ★ ★

LONDON (Reuter) — Plans for the world's richest snooker tournament, with a total prize fund of nearly $70,000, were announced Wednesday. The competition, to be called the World Cup fo snooker, will be played here Sept. 4-8, 1979, with the winner receiving about $35,000. Reigning champions from 12 countries, including Canada, will be invited.

★ ★ ★

GLASGOW, Scotland (Reuter) — **Jim Watt** of Britain retained his European lightweight boxing title Wednesday night, stopping Antonio Guinaldo of Spain in the fifth round.

Sport digest

Penguins acquire Shutt

PITTSBURGH (AP) — Pittsburgh Penguins announced Wednesday the acquisition of left winger Rod Schutt, for future considerations, from Montreal Canadiens, who—only hours earlier—had re-acquired him from Washington Capitals.

Schutt was returned to the Canadiens on Wednesday after a deal which had sent him to the Capitals for defenceman Pierre Bouchard was vetoed by National Hockey League president John Ziegler.

Bouchard had been selected from the Canadiens' unprotected list by the Capitals in last week's waiver draft, only to be shipped back to Montreal in exchange for Schutt. However, Ziegler, and later the NHL board of governors, voted to void the deal.

Meanwhile, the Penguins also announced that centre Gregg Sheppard has agreed to report to the team on Monday. Sheppard was acquired from Boston in a three-way pre-season trade that sent Penguins right winger Jean Pronovost to Atlanta and Flames defenceman Dick Redmond to the Bruins.

Expos juggle office duties

MONTREAL (CP) — Montreal Expos shook up their front office Wednesday, relieving general manager Charlie Fox of his current duties and making him director of the National League baseball team's major league scouting program.

President John McHale will take over the general manager's duties, while Gene Kirby, formerly a vice-president of the American League's Boston Red Sox and the Expos travelling secretary in their first two seasons, returns to the team as an administrative assistant for player relations.

Scouting director Danny Menendez will take on additional duties as McHale's assistant, the team said in a statement.

Fox, a former field manager of San Francisco Giants and manager of the Expos from Sept. 4, 1976, until the end of that season after Karl Kuehl was fired, was given the title "vice-president, baseball-general manager" on Oct. 5, 1976, when general manager Jim Fanning was put in charge of the team's minor league system.

The Expos had a 76-86 record in 1978 after expectations of much better things in their 10th season.

Fox, 57, was involved in a clubhouse altercation with pitcher Steve Rogers on July 20 and punched the star right-hander who is the Expos players' representative. Rogers had intervened when Fox berated shortstop Chris Speier for a lack of aggressiveness at the plate.

That incident was smoothed over, but Rogers continued to say that Fox had difficulty dealing with players on a personal basis.

CORDS
ENGINE SPECIALISTS YOUR HEADQUARTERS FOR MINTEX CLUTCHES
2215 GOVERNMENT ST. 388-4212

The Corporation of The District of Saanich

NOTICE OF SAANICH MUNICIPAL ELECTION NOVEMBER, 1978

ELECTION FOR ALDERMEN (4) — Two-Year Terms and for SCHOOL TRUSTEE, SCHOOL DISTRICT No. 63 (1) — Two-Year Term

PUBLIC NOTICE IS HEREBY GIVEN to the Electors of the Municipality of Saanich that I require the presence of the said Electors at the Office of the Municipal Clerk, Municipal Hall, 770 Vernon Avenue, Victoria, B.C., on MONDAY, the Thirtieth (30th) day of October, 1978, at 10:00 o'clock in the forenoon for the purpose of electing persons to represent them as: Aldermen (4) — two-year terms and school trustee, School District No. 63 (1) — two-year term.

The mode of nominations of candidates shall be as follows:

Candidates shall be nominated in writing by two duly qualified electors of the Municipality. The nomination-paper shall be delivered to the Returning Officer at any time between the date of this notice and noon of the day of nomination. The nomination-paper may be in the form prescribed in the "Municipal Act", and shall state the name, residence and occupation of the person nominated in such manner as to sufficiently identify such candidate. The nomination-paper shall be subscribed to by the candidate.

In the event of a Poll being necessary, such Poll shall be opened on the eighteenth day of November, 1978, at the following places:

Cedar Hill Community Centre, Cedar Hill Road
Cadboro Bay United Church Hall, Arbutus Road
Camosun College, Carey Road Campus
Cloverdale Elementary School, Quadra Street
Cordova Bay Elementary School, Cordova Bay Road
Glanford Elementary School, Glanford Avenue
Gordon Head Elementary School, Kenmore Road
Mount Douglas Senior Secondary School, Gordon Head Road
Prospect Lake Elementary School, Prospect Lake Road
Richmond Elementary School, Richmond Road
Royal Oak Junior Secondary School, West Saanich Road
Spectrum Community School, Burnside Road West
St. Luke's Hall, Cedar Hill Cross Road
St. Martin-in-the-Fields Hall, Obed Avenue
Tillicum Elementary School, Albina Street
Willis Point Fire & Recreation Centre, Willis Point Road (School Trustee — S.D. #63 only)

And such Polling Places shall be open between the hours of EIGHT O'CLOCK A.M. and EIGHT O'CLOCK P.M.

An Advanced Poll shall be open at the Municipal Hall on the Sixteenth (16th) and Seventeenth (17th) days of November, 1978, between the hours of EIGHT-THIRTY A.M. and FOUR-THIRTY P.M.

Of which every person is hereby required to take notice and govern himself accordingly.

GIVEN under my hand at Victoria, British Columbia, this Sixteenth (16th) day of October, 1978.

R. M. SHARP,
Returning Officer.

10-19x

For the FINEST in meats . . .
BAILEY & SON
OLD COUNTRY BUTCHERS LTD.
Phone 385-1401
In the Mayfair Shopping Centre
THIS WEEK—GRADE A1
BEEF SIDES
$1.35 lb.
GUARANTEED TENDER
WHILE PRESENT STOCKS LAST
WEIGHT LOSS IN CUTTING, BONING AND TRIMMING WILL INCREASE THE PRICE PER POUND

Mine's strictly a family car.

Come on, leasing can be just as right for you as it is for me.

I couldn't handle the cost.

Look, you don't need a big downpayment. You choose the car you want. Then with this ideaLease by Chrysler, you choose the leasing plan that suits you best. One that you can afford to pay each month.

It's that simple?

Talk to the Chrysler Leasing System people and find out just how easy it is.

ideaLease
A LOT OF GOOD REASONS FOR LEASING YOUR CAR

Check the Yellow Pages under Automobile Renting & Leasing.

THIS WAY MATES.....

PRE-INVENTORY CLEARANCE SALE

#100 & #200.
MUSTANG FLOATER JACKETS $38.95

RIVIERA DOWNRIGGERS

Sport Troll #40	$49.95
#50	$68.95
#300	$99.95
#700	$124.95

SPACE AGE DEPTH SOUNDERS
$159.95

THURS. OCT. 19 } 8:00 a.m.-5:00 p.m.
FRI. OCT. 20
SAT. OCT. 21 8:00 a.m.-4:30 p.m.

OTHER ITEMS FOR REDUCTION!

Brolite Paint	Fishing Gear
Mooring Buoys	Anchors
Misc. Fastenings	Deck Hardware
Cabin Lights	Antique Marine Items
Rustoleum Paint	Valor Cookers

STRICTLY CASH
ALL SALES FINAL — NO RETURNS

Entrance from Rear of Building Only.

McQuade's
Marine Supply Ltd.
1252 Wharf 388-4343
Foot of Yates St.

Fancy Footwork by Jarman

Now, the shoe that keeps step with the new rhythm of dressing Leaner. Trimmed down. And slightly pointed. The emphasis of the fine detailing of the fancy-stitched toe.

Material: Leather
Colors: Black or brown
Style: Moccassin toe, wing-tip toe

39.95

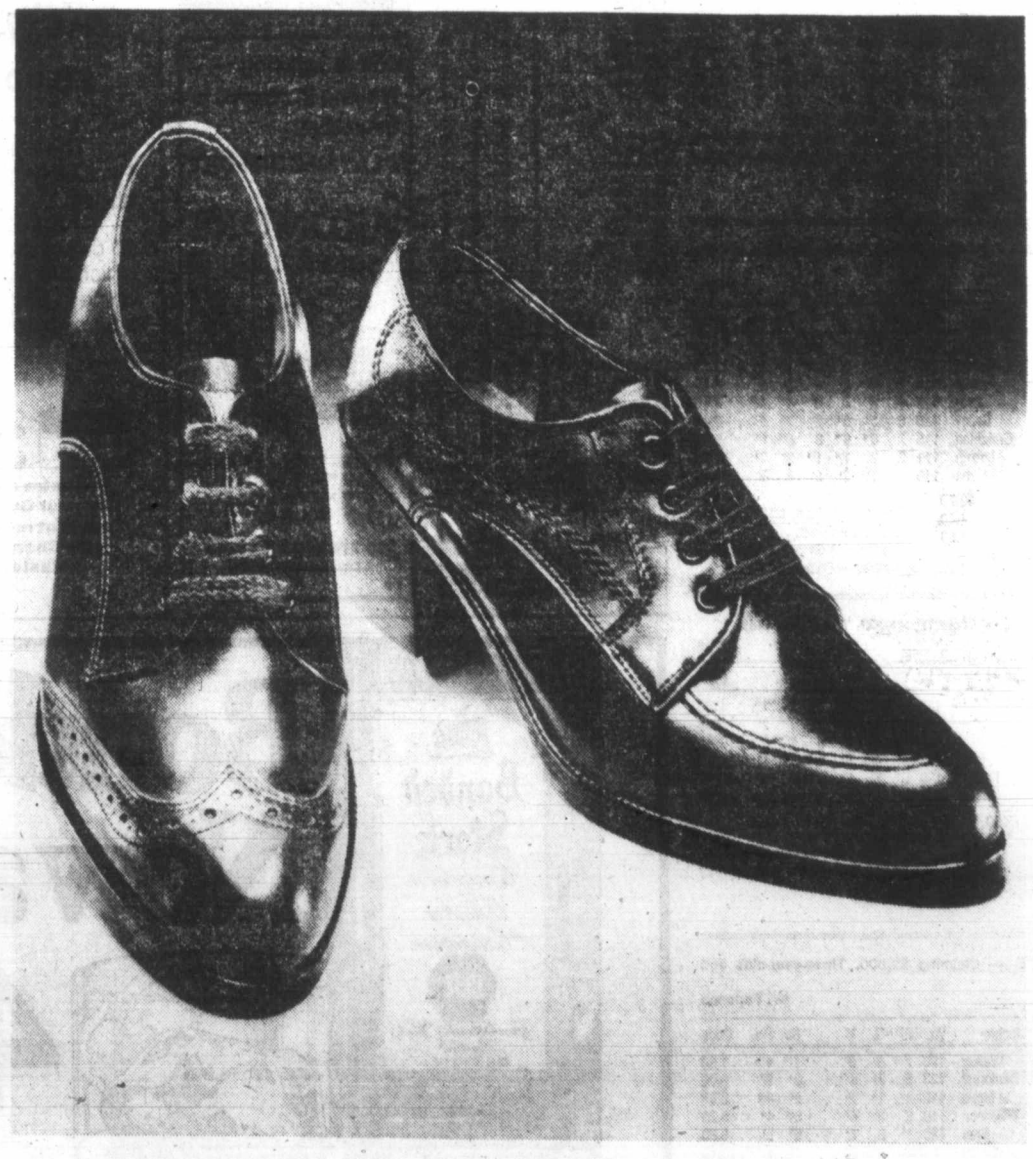

Men's Shoes, Main Floor

EATON'S

Spring strike threatened by NASL players group

WASHINGTON (AP) — The North American Soccer League Players' Association threatened Wednesday to strike next spring if the club owners fail to begin collective bargaining talks on a union contract.

Ed Garvey, staff director of the union, said the NASL owners have defied a Sept. 1 national labor relations board order certifying the association as the collective bargaining agent for the players in the league by refusing to meet with the union.

"The NASL Players' Association has made repeated attempts to begin discussions with commissioner Phil Woosnam and the owners on a collective bargaining agreement," said Garvey.

"Those requests were answered with silence until last week, when league counsel Robert Rolnick indicated by letter that the owners were going to defy the order."

In an Oct. 10 letter to the association, Rolnick wrote that each of the 24 NASL clubs believes it is a separate entity and its players are a separate bargaining unit.

RENT-A-WRECK
RENT A CAR
Ask for Bruce or Ron
1420 Quadra 386-6441

Notts Forest trips Athens cup hosts

Nottingham Forest, surprise conquerors of European Cup holders Liverpool in the first round, improved its chances of reaching the quarter-finals with a 2-1 away victory over Greek champions AEK Athens Wednesday night.

Forest's win over English soccer rivals Liverpool was one of many early shocks in Europe's major club competition, but Forest proved it was no fluke with a fine display in Athens.

John McGovern gave the English champions an early lead and Gary Birtles made it 2-0 before half-time. AEK pulled a goal back with a penalty from midfield star Tassos.

It was another busy night in Europe with 62 clubs battling it out in second-round, first-leg European Cup, Cup Winners Cup and European Football Union (UEFA) Cup matches.

Dutch champions PSV Eindhoven survived a lucky escape in the opening minute in Glasgow when Rangers Alec Forsyth shot wide with only goalkeeper Tonnie Van Engele to beat. Eindhove defended superbly for the rest of the European Cup match to grab a well reserved goalless draw.

Sweden's Malmoe, which rut out French champions Monaco in the first round, pulled off an excellent 0-0 away draw against Dinamo Kiev in the European Cup, while Cologne of West Germany went one better with a fine 1-0 victory in Bulgaria against Lokomotiv Sofia.

The second-leg matches will be played on Nov. 1.

Holland's Ajax Amsterdam, three times winners of the European Cup, struggled to beat Lausanne Sports of Switzerland in the UEFA Cup. Danish international Soren Lerby put Ajax 1-0 up at half-time in Amsterdam but there were no more goals.

Ajax will have to be in much better form in the second leg if they are to reach the final 16.

England's Manchester City and Hungary's Honved hammered in four goals without reply in the UEFA Cup, City beating Belgium's Standard Liege in Manchester and Honved crushing Romania's Politechnica Timisoara in Budapest.

Real Madrid, the only former finalists left in the European Cup, posted a 3-1 home victory over Swiss champions Grasshoppers Zurich.

European Cup

Zbrojovka Brno, Czechoslovakia 2 Wisla Krakow, Poland 2
Lokomotiv Sofia, Bulgaria 0 Cologne, West Germany 1
AEK Athens, Greece 1 Nottingham Forest, England 2
Dinamo Kiev, Soviet Union 0 Malmoe, Sweden 0
Glasgow Rangers, Scotland 0 PSV Eindhoven, Holland 0
Bohemians, Ireland 0 Dynamo Dresden, East Germany 0
Austria Wien, Austria 4 Lillestroem, Norway 1
Real Madrid, Spain 3 Grasshoppers Zurich, Switzerland 1

UEFA

Kuopio Palloseura, Finland 0 Esbjerg, Denmark 2
Arges Pitesti, Romania 2 Valencia, Spain 1
Honved, Hungary 4 Poolitechnica Timisoara, Romania 0
Hajduk Split, Yugoslavia 2 Arsenal, England 1
Carl Zeiss Jena, East Germany 0 MSV Duisburg, West Germany 0
Torpedo Moscow, Soviet Union 2 VFB Stuttgart, West Germany 1
Everton, England 2 Dukla Prague, Czechoslovakia 1
Manchester City, England 4 Standard Liege, Belgium 0
Ajax Amsterdam, Holland 1 Lausanne Sports, Switzerland 0
Sporting Gijon, Spain 0 Red Star Belgrade, Yugoslavia 1
Strasbourg, France 2 Hibernian, Scotland 0

Cup-Winners Cup

FC Magedburg, East Germany 1 Ferencvaros, Hungary 0
Fortuna Dusseldorf, West Germany 3 Aberdeen, Scotland 0
Ipswich Town, England 1 SGW Innsbruck, Austria 0
Banik Ostrava, Czechoslovakia 3 Shamrock Rovers, Ireland 0
Rijeka, Yugoslavia 0 Beveren, Belgium 0
Anderlecht, Belgium 3 Barcelona, Spain 0
Servette Geneva, Switzerland 2 Nancy, France 1

U.K. soccer

LONDON (CP) — Results of United Kingdom soccer games played Wednesday:

ENGLISH LEAGUE
Division III
Chester 0 Plymouth 0
Chesterfield 2 Colchester 1
Exeter 3 Blackpool 0
Division IV
Bradford 2 Port Vale 3
Wigan 1 Halifax 0

Player, coach disciplined

REGINA (CP) — Lorne Schmidt of Prince Albert Raiders has been suspended for two games for a spearing accident in a game against the Millionaires in Melville last Saturday.

Wayne Kartusch, president of the Saskatchewan Junior Hockey League, also announced that Dave George, coach of Battlefords Barons, was fined $100 for verbal abuse in a game against Saskatoon J's on Oct. 10.

MAVERICK MARKET
OCT. 18, 19, 20 and 21
850 Esquimalt Road
We Reserve the Right to Limit Quantities
OPEN SUNDAY 10-5
YORK APPLE JUICE From Concentrate 48 oz. 69¢
CHUCK BLADE ROAST BONE IN GRADE "A" lb. 99¢
CHIQUITA BANANAS 5 lbs. 1.00
YOUR FRIENDLY NEIGHBORHOOD STORE
CHUCK CROSS RIB ROAST Bone In GRADE A lb. 1.69
WHOLE CUT UP FRYING CHICKEN GRADE A lb. 99¢
CHICKEN NOODLE SOUP MIX, LIPTON'S Economy Pack, 240g 75¢
HOLLYWOOD BREAD LIGHT or DARK 16-oz. loaves 2/89¢
LUMBER JACK SYRUP 32 oz. 1.09
MAYONNAISE KRAFT 750 ml 1.39
CARNATION COFFEE MATE Bonus Pack, 16 oz. 1.29
ARCTIC POWER DETERGENT 6 litre 2.39
KADANA TEA BAGS 100's cello 1.49
HOSTESS POTATO CHIPS 5 varieties 225 g 65¢
PARKAY MARGARINE 3-lb. pkg. 1.85

Charge it
Chargex or Master Charge
Latigo Orange
we found this great new colour in Brazil . . . it's young, spirited and very much alive . . . we do it in a series of patterns, three as pictured here
. . . all are leather and only $48.95 . . . ask for "Coronet", "Trotter" or "Easy Man" by Town Squire in Latigo Orange
available in all our men's shops
Ingledew's
mens shoe shops
749 YATES ST.
10-19x

THE ZONOLITE HEAT SEAL SAYS -
INSULATE YOUR ATTIC THE FAST, EASY WAY... WITH EASY-POURING, FIREPROOF ZONOLITE® ATTIC INSULATION
JUST POUR IT... LEVEL IT... LEAVE IT! - IT'S THAT SIMPLE.
ZONOLITE is fireproof. ZONOLITE doesn't make you itch.
ZONOLITE is easy to use — no cutting or fitting — and fills all 'heat escape' holes.
ZONOLITE ATTIC INSULATION is accepted by Central Mortgage and Housing Corporation acceptance number 215, and has the best rating obtainable from Underwriters Laboratories Inc., as a fireproof product.
Available at Better Building Supply Dealers . . . Everywhere
CUBBONS 1729 Cook St. Victoria 384-8181 2650 Nicholl, Colwood 474-1284
REVELSTOKE BUILDING CENTRE 440 Gorge Rd. East, Victoria 386-3211
MITCHELL & ANDERSON BUILDING SUPPLY 2586 Beacon Ave., Sidney 656-1134
GARNER BUILDING SUPPLIES 256 Government St., Duncan 746-4481
LUMBERWORLD 3955 Quadra St., Victoria 479-7151
Coast to coast newspaper advertising sells the most

HERE'S WHAT BRUCE LOCKHART HAS TO SAY ABOUT CLASSIFIED ADVERTISING . . .
CORNELL Chevrolet Oldsmobile Ltd.
3080 DOUGLAS STREET | VICTORIA, B.C. CANADA V8T 4N4 | TELEPHONE 385-5777 (Area Code 604)
September 26, 1978
Victoria Press Limited
Classified Advertising
2621 Douglas Street
Victoria, B.C.
V8W 2N4
Dear Sir:
We would like to take this opportunity to express to you our feeling about classified ads.
We have just completed our most successful year in used car sales, for 1978, and find that we have to relate a big part of this success to the classified section of your newspaper.
Your circulation in our opinion is the best means of reaching the buying public.
I would like to take this opportunity also to thank the staff of the Victoria Times-Classified, for all the help and co-operation we have received in the past year and we are looking forward to another record year.
Sincerely,
Bruce Lockhart
Bruce Lockhart
Sales Manager
Used Car Department
Cornell G.M.
If you would like to tell us your advertising success story, phone the Classified Advertising Dept., 382-7211, Local 153.

Flu shot search a waste—Sabin

OTTAWA (CP)—Millions of dollars are being wasted by medical researchers and drug manufacturers seeking influenza vaccines which do little to prevent death or the chances of contracting the flu, says Dr. Albert Sabin, discoverer of the live polio vaccine.

About 90 per cent of all clinically-diagnosed cases of influenza "are not caused by the influenza virus," said Sabin, 72, whose oral polio vaccine has saved thousands of lives since its creation in 1960.

"I have never taken a flu shot and I never will," he said in a recent interview before addressing a national two-day conference of the Canadians for Health Research.

He said he discarded belief in the promise held out by flu vaccine research after seeing the results of a study conducted by the United States national centre for health statistics.

"The centre went into American households selected at random and asked if any member had been sick during the past two weeks," Sabin said.

The data suggested that many persons suffered from upper respiratory distress symptoms such as chest colds and infections which were separate from flu virus-related symptoms.

Sabin said that from July 1, 1976, to June 1, 1977, there were 65 million reported cases of 'influenza' severe enough to warrant three-day stays in bed.

"That's 58 per cent of all the population of the U.S. which supposedly had influenza during a non-epidemic year," he said. "Epidemics appear every two years, yet the following year, which was an epidemic year, 62 per cent of the entire U.S. population was bedridden with flu. That's a difference of only four per cent between a non-epidemic and epidemic year."

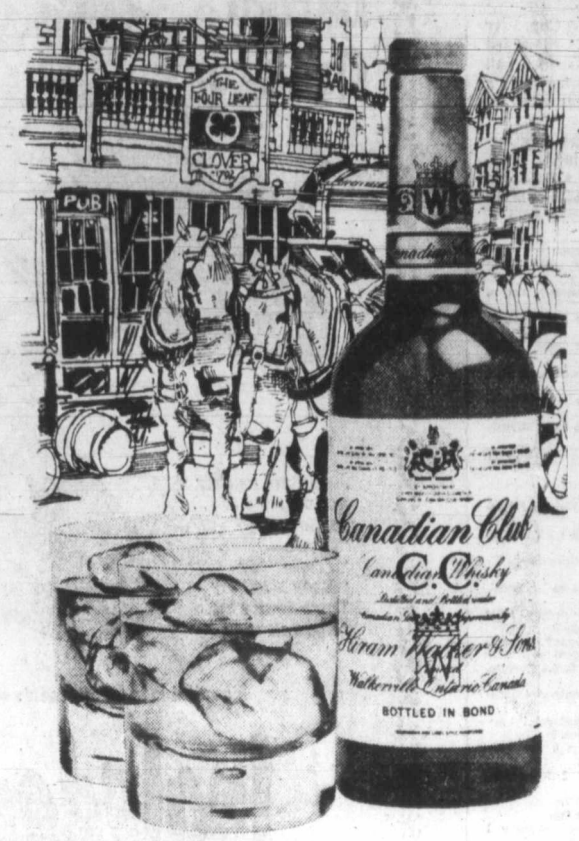

There once was a fellow
named Bub
While in Ireland went
into a pub
He said as a test
"Please bring me your best"
So they brought him
Canadian Club

In the Emerald Isle, where Limerick is the name of a county and a town, poetry is part of the language. And so is Canadian Club.

It's nice to know the world can get together about something. Around the world when people think of the finest, lightest, smoothest whisky, they think of Canadian Club.

Canadian Club. "The Best In The House" in 87 lands: Afghanistan, Antigua, Aruba, Australia, Austria, Bahamas, Barbados, Belgium, Bermuda, Brazil, Canada, Canary Islands, Chile, Colombia, Costa Rica, Curacao, Cyprus, Denmark, Dominican Republic, Ecuador, Eire, Finland, France, Germany, Gibraltar, Greece, Greenland, Grenada, Guadeloupe, Haiti, Holland, Hong Kong, Hungary, Iceland, India, Indonesia, Iran, Ireland, Israel, Italy, Ivory Coast, Jamaica, Japan, Jordan, Kenya, Korea, Lebanon, Libya, Madeira Islands, Malaysia, Malta, Martinique, Mexico, Montserrat, Morocco, Nepal, New Zealand, Nigeria, Norway, Pakistan, Panama, Paraguay, Peru, Philippines, Poland, Portugal, Puerto Rico, Sierra Leone, Singapore, South Africa, Spain, Sri Lanka, Surinam, Sweden, Switzerland, Tahiti, Thailand, Togo, Trinidad, Turkey, U.S.S.R., United Kingdom, United States, Venezuela, Virgin Islands, Yugoslavia and Zambia.

Canadian Club is distilled and bottled in Walkerville by Hiram Walker & Sons Limited.

Added performance and driving comfort: The new Fiat Brava has a 2-litre engine, plush velour interior and delivers 62 km per gal. on the highway.†

If you're considering a Volvo, Saab, Peugeot, BMW or Audi

Test drive the luxurious 1979 Fiat Brava 2-Litre. Discover the value Fiat offers for around $7,000.*

Fiat is famed for *efficient* cars—excellent performance, economy, driveability. Now—with the 1979 Brava, Fiat's famous twin cam engine with 2-litre performance is right in the same league with imported cars costing hundreds, even thousands more.

Plush velour interior. Amazingly *quiet*.

And backed by a unique combination of reliability warranties that hold down the long-term cost of owning your car.

European cars in the 2-litre category have a well-deserved reputation for driver control, ride and sophisticated engineering.

But the *prices*! Now Fiat engineers introduce a high order of clever engineering, superb ride, lush interior finish with 2-litre power *for around $7,000.**

Over the years Fiat engineers have pioneered in squeezing efficiency out of engines for Europe where gasoline prices are sky high. Now the same engineering expertise has been put to work to develop the new Brava 2-Litre: twin overhead cams mill the optimum power from the engine; handling is responsive through rack and pinion steering. McPherson Strut suspension and power assisted brakes. It's all put together with Fiat's skill at getting high performance without costing you an arm and a leg.

Fiat protects the new-car buyer's pocketbook with two remarkable reliability warranties:

1. Fiat was the *first* import to offer the three-year, corrosion perforation warranty.

2. Two-year (or 40,000 km) power train warranty: Fiat engineers are so sure of the dependability of the Brava engine and drive train, that Fiat has covered them with a warranty for two years (or 40,000 km, whichever comes first).

Check the list for all the Brava features and test drive one today.

	Fiat Brava	Volvo 242 DL	Audi Fox	Peugeot 504 SL	Saab 99	BMW 320 i
Basic Price 2 door	$6,695*	$7,305*	$7,245*	$8,440* (4 dr.)	$8,999*	$11,775*
Displacement C.C.	1,995	2,127	1,588	1,971	1,985	1,990
Overall Length	172.4"	192.6"	173.8"	182.4"	175"	177.5"
Overall Width	65"	67.2"	64.8"	66.7"	66.5"	63.4"
Wheelbase	98"	104.0"	97.2"	108"	97.4"	100.9"
Transmission	5 Speed	4 Speed	4 Speed	4 Speed	4 Speed	4 Speed
Radial Ply Tires	yes	yes	yes	yes	yes	yes
Tilt Adjust Steering Wheel	yes	no	no	no	no	no
Reclining Front Bucket Seats	yes	yes	yes	yes	yes	yes
Upholstery	velour	cloth	velour	vinyl	cloth	cloth or vinyl
Rear Window Defroster	yes	yes	yes	yes	yes	yes
Hot Air Side Window Defroster	yes	no	no	no	no	no
Tinted Glass	yes	yes	Opt. Extra	yes	yes	yes
Trunk Capacity (cu. ft.)	14.0	13.8	18.7	20	12.6	approx. 16.2
Sun Roof	Opt. Extra	no	Opt. Extra	yes	Opt. Extra	Opt. Extra
3 year/120,000 km Corrosion Perforation Warranty & 2 Yr./40,000 km Power Train Warranty	yes	no	no	no	no	no
Automatic Transmission	Opt. Extra	Opt. Extra	Opt. Extra	Opt. Extra	Opt. Extra	Opt. Extra
Air Conditioning	Opt. Extra	Opt. Extra	Opt. Extra	Opt. Extra	Opt. Extra	Opt. Extra

All prices and comparisons are based on manufacturers' information for 1978 models as obtained from dealers on August 29, 1978.
© 'Fiat' and 'Fiat Brava 2-Litre' are trade marks of Fiat S.p.A.
*Manufacturer's suggested list price, not including freight, taxes, licence or dealer preparation charge. Dealer may sell for less.
Fiat standard transmission, 2 door $6,695, 4 door $6,895.

The reclining bucket seats were designed by spine specialists. Upholstery is comfortable, plush velour. New steering wheel and sensible top-loading glove compartment grace the efficient driving panel.

FIAT

© Fiat S.p.A.

†Brava mileage rating 48 km per gal., urban estimate 41 km per gal., highway estimate 62 km per gal. based on laboratory tests using Transport Canada, test method. Actual consumption will vary. Urban winter consumption will be significantly greater.

REG. MIDGLEY MOTORS
736 Cloverdale Avenue (Tel 385-8756)
DLR LIC #00247A

LUCKY DOLLAR FOODS

SUCCESS 28-oz. PEACHES 55¢

CARNATION 2-lb. FRENCH FRIED POTATOES 69¢

GOLDEN HARVEST 1-lb. PITTED DATES 73¢

CASHMERE 4-roll BATHROOM TISSUE 89¢

DUNCAN HINES 18½ oz. CAKE MIXES 79¢

HEINZ 10-oz. TOMATO SOUP 4 FOR 89¢

REGAL 24-oz. APPLE and RASPBERRY JAM 1.09

STAYFREE MAXI 10's SANITARY PADS 98¢

CRUNCHOLA ASST. VARIETIES 8-oz. HEALTH BAR 99¢

PACIFIC FRIEND 28-oz. TOMATOES 2 FOR 1.00

● CANADA GRADE A ●

CHUCK STEAK lb. 1.19

BONELESS BLADE ROAST lb. 1.89

GAINERS PORK SAUSAGE lb. 1.19

LOCAL BROCCOLI lb. 49¢

CHIQUITA BANANAS 4 LBS 1.00

CALIFORNIA LETTUCE ea. 39¢

LUCKY DOLLAR FOODS

Prices Effective Oct. 19-21

We Reserve The Right To Limit Quantities

KEE'S
4101 Shelbourne St.
477-1742

10-18x

THE SUPPLIERS AND MANUFACTURERS CONGRATULATE FURNITURE CENTRE ON THEIR VERY SUCCESSFUL

GRAND OPENING

HERE'S 3 PAGES OF EXCITING BUYS

Congratulations! from HANKIN FURNITURE INDUSTRIES LTD.

hankin

2-PIECE CHESTERFIELD SUITE

Hankin Soft Edge, Self Decked, Nylon Velvet Cover, Swivel Base Chair.

CONGRATULATION SALE PRICE **$699**

Congratulations! from UNIVERSAL FURNITURE INDUSTRIES (CANADA) LTD.

9-PIECE DINING ROOM SUITE

As Shown Except Includes a Triple Buffet and Hutch 58" Wide

$1199

3-YEAR GUARANTEE

FURNITURE CENTRE GUARANTEE GOLD SEAL

GOLD SEAL PRODUCTS ARE GUARANTEED FOR 3 (THREE) FULL YEARS AGAINST MANUFACTURER DEFECTS — INCLUDING ALL FABRICS.

Your Guarantee of Quality!

Congratulations! from DALES FURNITURE CO. LTD.

7-PIECE DINETTE SUITE

CONGRATULATION SALE PRICE **$289**

Congratulations! from SKLAR-PEPPLER

SKLAR-PEPPLER 2-PIECE SUITE CHESTERFIELD AND CHAIR (SHOWN BELOW)

$999

★ EASY CREDIT TERMS ★

90-DAY GUARANTEE! IF YOU CAN BEAT YOUR PURCHASE PRICE FROM US . . . FROM ANY OTHER STORE WE WILL REFUND THE DIFFERENCE TO YOU.

★ LOTS OF FREE PARKING ★

10-19x

FURNITURE CENTRE

910 VIEW ST. (AT QUADRA) 388-7411

CONGRATULATIONS TO FURN

CONGRATULATIONS! FROM JENN-AIR

Jenn-Air's Grill-Range makes creative cooking easy with convertible cooktops.

The extraordinary Jenn-Air Grill-Range puts the gourmet touch right at your fingertips with a variety of easy-to-handle, easy-to-clean convertible cooktops. Conventional electric or glass-ceramic cooktops lift out easily to accommodate an exclusive range of interchangeable accessories that let you griddle, shish-kebab and spit-roast. Bring outdoor flavor indoors every day of the year with the famous Char-Flavor grill. Smoke and cooking odors are whisked quietly away by the powerful built-in surface ventilation system.

BUY YOUR JENN-AIR GRILL RANGE NOW AT BUILDER'S PRICES

CONGRATULATIONS! FROM ZENITH

ZENITH SYSTEM 3

Beautiful fine-furniture styles that blend with a wide range of room settings.

26" CONSOLES

the PANORAMA IX

SK2541X ZOOM SPACE COMMAND 1200 WITH REMOTE CONTROL

A sweeping profile endows this unique Ultra-modern styled console with the look of smartness and sophistication. The contoured front with its smooth, curvilinear Silver color surface contrasts dramatically with the simulated grained Rosewood top and ends. Casters. Two 6" Oval Speakers. VHF/UHF Spotlite Bar Display.
Aslo without remote control
The PANORAMA VIII. K2540X

BUY NOW AND GET A $60.00 REBATE IN AMERICAN FUNDS

CONGRATULATIONS! FROM HOTPOINT

Hotpoint

EASY CLEAN OVEN RANGE WITH TIMING CENTRE

CONGRATULATION PRICE

$329

10-19x

CONGRATULATIONS! FROM WHITE-WESTINGHOUSE

White-Westinghouse

15 cu. ft. DELUXE

FROST FREE FRIDGE WITH

146 LB. FROZEN FOOD CAPACITY

CONGRATULATION PRICE

$599

REGULAR STORE HOURS: 9:00 to 6:00-THURS. FRI. 9:00 to 9:00-SUNDAY NOON TO 6:00

● FREE DELIVERY ● NOW YOU CAN BUY DIRECT FROM THE FACTORY AND SAVE

FURNITURE CENTRE FACTORY AND SHOWROOMS — 910 VIEW ST. (AT QUADRA) 388-7411

ITURE CENTRE ON THEIR SUCCESSFUL GRAND OPENING

FROM THEIR SUPPLIERS AND MANUFACTURERS

CONGRATULATIONS! FROM PHILIPS

PHILIPS MODULAR 4 COLOR TV

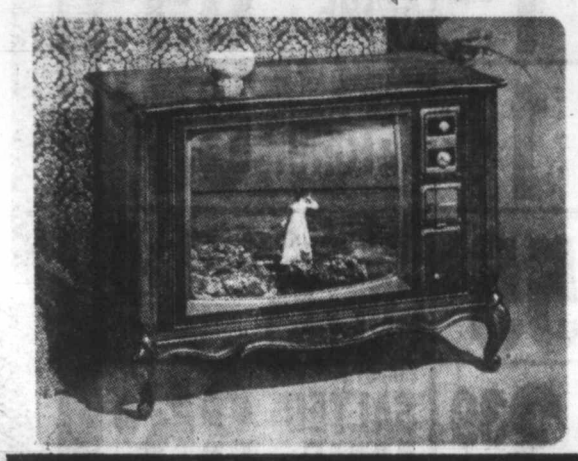

the beautiful 26 inch

BORDEAUX

Authentic French Provincial styling is displayed in the contoured overhanging top, curved corner posts and cabriole legs with richly detailed base rail. This 26" console is constructed of hardwood, finished with selected cherrywood veneers and protected by the exclusive Philips Polyguard coating.

CONGRATULATION SALE PRICE $699

CONGRATULATIONS! FROM ELECTROHOME

ELECTROHOME

26" COLONIAL COLOR CONSOLE

CANDLELIGHT MAPLE FINISH

$869

GET THE 3-YEAR ELECTROHOME PARTS AND LABOUR WARRANTY

ELECTROHOME 14" COLOR PORTABLE

CONGRATULATION SALE PRICE $399.95

CONGRATULATIONS! FROM MAYTAG

MAYTAG CONVERTIBLE/PORTABLE

DISHWASHERS

PORTABLE NOW, CAN BE CONVERTED TO A BUILT-IN WHENEVER YOU'RE READY (CONVERSION KIT EXTRA)

$589.95 and $619.95

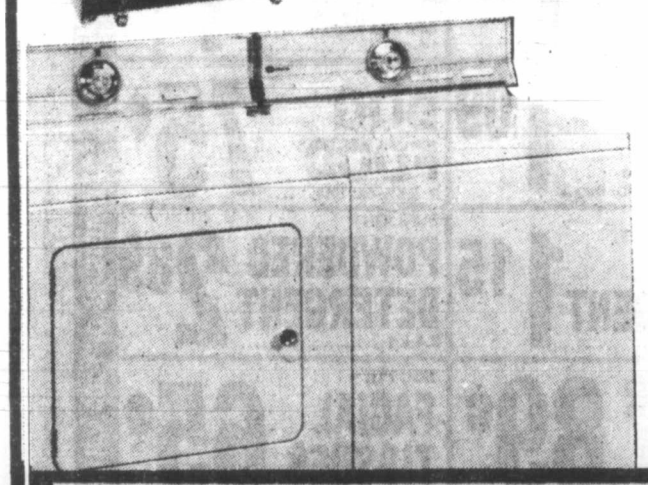

MAYTAG

IN THE KITCHEN AND IN THE LAUNDRY —DEPENDABILITY DOESN'T COST, IT SAVES!

CONGRATULATIONS! FROM SEALY

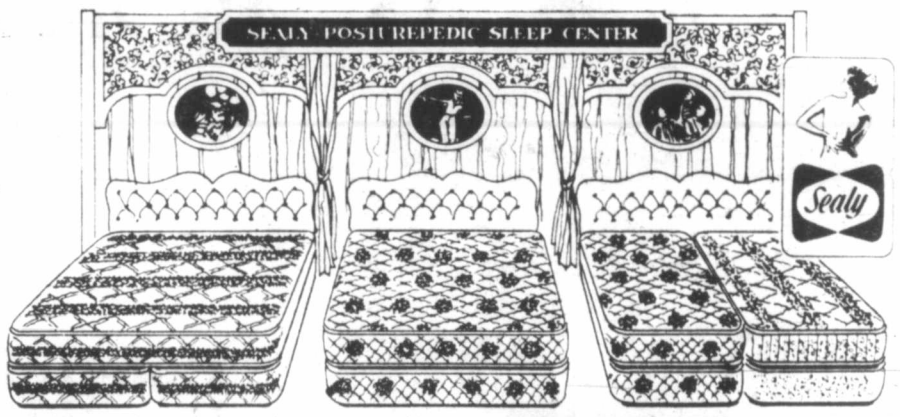

SEALY POSTUREPEDIC

Sealy

The Unique Back Support System — always your best mattress investment. Promises no morning backache from sleeping on a too-soft mattress.

FROM $129.95 twin ea.pc

to $699.95 3-pc. King set

SPECIAL SALE PRICES ON SEALY REDI-BEDS

90-DAY GUARANTEE! IF YOU CAN BEAT YOUR PURCHASE PRICE FROM US . . . FROM ANY OTHER STORE WE WILL REFUND THE DIFFERENCE TO YOU.

NO MONEY DOWN!

NO MONTHLY PAYMENTS 'TIL JANUARY 1979 (O.A.C.)

REGULAR STORE HOURS: 9:00 to 6:00-THURS. FRI. 9:00 to 9:00-SUNDAY NOON TO 6:00

Happy Poles singing in streets

Red official curbs Catholic weekly paper's enthusiasm

KRAKOW, Poland (AP)— This ancient university city, where Copernicus and Lenin studied, celebrated the elevation of its archbishop to the papacy with solemn masses, singing and dancing in the streets.

"We are happy," one woman said of Karol Cardinal Wojtyla's election. "This is the best thing for Poland."

Poles walking about the streets of this southwestern city of 500,000 talked of little else. Crowds of students, workers and housewives shouted "Long live the Pope!" in scores of gatherings in the central square and throughout the city.

Similar celebrations, singing and dancing erupted all over Poland as church bells rang in honor of Pope John Paul II.

Communist party leader Edward Gierek and Premier Piotr Jaroszewicz sent an official telegram of congratulations to the new pontiff.

Portraits of Wojtyla appeared in shops and private homes all over Krakow. Many of the portraits were decorated with flowers and placed in makeshift shrines. The new pope had been spiritual leader of this city since 1967, and was especially popular among the young, whom he made an important part of his ministry.

The 58-year-old pontiff, an avid cross-country skier and hiker, often led youth groups on outings into the country. Matrimonial ethics and counselling were among his specialties.

Wojtyla, a cultured intellectual and sometime poet with a working-class background, has been among the leading voices within the Polish church calling for an end to censorship and improvement in the religious climate.

In a touch of irony, a local Roman Catholic weekly *Tygodnik Powszechny*, published in a wing of Wojtyla's official residence, found itself embroiled in a dispute with local officials. The magazine applied to local censors for permission to double the normal press run of 40,000 copies in honor of the papal election.

Krzysztof Kozlowski, editor of the weekly, said he was told by the press office of the Communist party central committee that no publication would be permitted to publish extra copies.

"Don't you think that this is exactly the occasion for a Catholic periodical which is under the patronage of a new pope to have some more copies?" Kozlowski was heard to ask the press office.

"Sorry," the office chief replied, "but I can only repeat what I said."

Major Polish daily newspapers gave front-page coverage to the election, but there was little editorial comment.

In one of the few commentaries that appeared on the morning after the election, the newspaper *Zycie Warsczawy* expressed hope the new pope would continue the work of his predecessors toward better understanding between church and state in Poland.

Kazimierez Kakol, director of the office of church-state affairs, said at a news conference that Wojtyla's election did not necessarily mean problems between the Polish government and the Roman Catholic Church, which claims the allegiance of 80 to 90 per cent of Poland's 35 million people, would be easier to solve. But he said it would doubtless help the climate of relations.

Record price for stamp

HAMBURG (Reuter) — An anonymous buyer paid what is believed to be a world record price of one million marks ($500,000) for an 1855 Swedish three-shilling stamp at an auction Tuesday in Hamburg. The Guinness Book of World Records states that the previous record price for a stamp was $280,000, paid in 1970 by Irwin Weinberg for a one-cent British Guiana stamp produced in 1856.

AND NOW SCHENLEY PRESENTS THE TOP FORTIES

For the first time in B.C. you can get your favorite Schenley spirits in the new forty-ounce bottles. Now you can enjoy the same fine quality and more value in return.

Schenley forty-ounce brands available in B.C.:

O.F.C., Canadian Tradition, Golden Wedding and Five Thirty Canadian whiskies, Troika Vodka, Silent Sam Vodka, Schenley London Dry Gin, Ron Carioca White, Dark and Light Gold Rums.

Schenley Canada Inc.

Peoples Choice

Paired off beautifully.

Peoples Jewellers presents classic diamond ring sets, that reflect the essence of a meaningful relationship.
Choose from sparkling unique styles, in single or multi-diamond combinations.

A. 14K yellow and white gold Lady's engagement ring with 1 centre diamond and 2 sparkling diamonds from **400.00 to 1,325.00**
14K yellow gold matching wedding band with three gleaming diamonds. **200.00**

B. 14K yellow gold and white Lady's engagement ring with a centre diamond and 2 sparkling diamonds from **400.00**
14K yellow gold matching wedding band with 3 gleaming diamonds. **185.00**

C. 14K yellow and white gold Lady's engagement ring with a dazzling diamond. From **400.00**
14K yellow gold matching wedding band with a glistening diamond. **150.00**

D. 14K yellow and white gold Lady's engagement ring styled with a feature diamond and 2 smaller sparkling diamonds. From **400.00**
14K yellow gold matching wedding band with 2 glistening diamonds. **150.00**

E. 14K yellow and white gold Lady's engagement ring with 1 large sparkling diamond. From **400.00**
14K yellow gold matching wedding band with 1 gleaming diamond. **150.00**

Peoples Jewellers has carefully selected these products to exemplify quality and value.

Peoples Jewellers
The Diamond People

HILLSIDE SHOPPING CENTRE 10-19x MAYFAIR SHOPPING CENTRE

FULL MEASURE OF FOOD VALUE FOR YOUR FOOD DOLLAR

LOW COST

Louie's Low Cost Food Mkt., 658 W. Burnside
Lewis Low Cost, 2897 Foul Bay Road
Raynor Low Cost, 3931 Blenkinsop Road
Super Low Cost, 899 Esquimalt Road
Wellburn's Super Mart, 1058 Pandora
Lee & Sons Low Cost, 4085 Quadra Street
Willoway Mkt., 2579 Cadboro Bay Rd.
Quan's Low Cost Mkt., Metchosin Rd.
Gorge Produce Low Cost, 76 Gorge Rd.
Superway Low Cost, 2007-2009 Oak Bay Ave.
Brown's Low Cost, 204 Menzies St.
Deep Cove Trading Co., Deep Cove
Gorgeway Low Cost, 300 Gorge Road W.
Hillside Low Cost, Hillside Avenue
Young's Low Cost, 3888 Carey Road
Tam's Way Food Market
3337 Metchosin Road
Belmont Park Low Cost, Belmont Park

We Reserve the Right to Limit Quantities
PRICES EFFECTIVE OCTOBER 19, 20, 21

MAPLEWOOD ROASTING CHICKEN GR. A 1.09 LB.
KRAFT PARKAY MARGARINE lb. 69¢
BLACK DIAMOND CHEESE SLICES lb. SINGLE THIN 1.79
WESTERN FAMILY KETCHUP 15 oz. 65¢
PEEK FREAN PLAIN BISCUITS 7-oz. pkg. 55¢
NABOB TRAD. NEW VAC PACK BAGS COFFEE lb. 3.19
NABOB TEA BAGS GOLD LEAF 125 bags 3.39
CHRISTIE SALTED SODAS 16 oz. 85¢
ROYAL CHEESE CAKE pkg. 1.19
QUAKER READY TO SERVE OATMEAL pkg. 75¢
NABOB STRAWBERRY JAM 24 oz. 1.69
HEINZ TOMATO JUICE 48 oz. 85¢
WESTERN FAMILY APPLE JUICE 48 oz. PURE 99¢
KRAFT PEANUT BUTTER 16 oz. 1.19
WEST BEST TOMATOES 28 oz. 55¢
WEST BEST SPAGHETTI in Tomato Sauce 3 14-oz. tins 1.00
BOSTON CORNED BEEF LOAF 12-oz. tin 1.05
WESTERN FAMILY SMOKED OYSTERS tin 95¢
WESTERN FAMILY Flaked White TUNA 6½ oz. 1.05
KRAFT DELUXE MACARONI DINNER 14 oz. 1.19
KOZY KITTY with Baking Soda for Litter Box 8-lb. bag 1.09
HUSKY DOG FOOD 2 25½-oz. tins 75¢
SUNLIGHT LIQUID DETERGENT 32 oz. 1.15
SUNLIGHT POWDERED DETERGENT 2.4 kg 2.89
WONDER BLEACH 128 oz. 89¢
SCOTTIE FACIAL TISSUES 200's 65¢
TOOTHPASTE AIM 100 ml 1.19
B.C. FANCY MAC or DELICIOUS APPLES lb. 39¢
CHIQUITA BANANAS 4 lbs. Canada Local #1 1.00
GREEN CABBAGE lb. 19¢

FULL MEASURE OF FOOD VALUE FOR YOUR FOOD DOLLAR

Fields

Sale Starts Thurs. Oct. 19th

Budget-Savers

Ladies' Fashion Sweaters
Selling Elsewhere for Much, Much More
Our Low Reg. 14.99
SAVE 33%
9.99 Sale
Cozy lambswool to wear on their own or over a blouse! Also included in this value-packed group are fine knit dressy sweaters of acrylic with hand-crochet look bodices!

Ladies' & Teens' Ski Suits
Reg. 44.98 & 49.98
34.99 Sale
Fitted bib style pants with co-ordinating jackets of 100% nylon with polyester fill! Asst. colours in sizes S.M.L.

Men's Quilted Nylon Vests
Reg. 9.98
6.88 Sale
Pile lined with orlon acrylic! Quilted black nylon outer with a full zipper and kidney drop!

Men's Ski Jackets
Top Quality by Rice Sportswear
Reg. 29.98 SAVE 7.49
22.49 Sale
Polyester filled nylon outer with hidden hood and contrasting panels. Assorted colours in sizes 34 to 46.

FANTASTIC CLEARANCE!
Ladies' Sweaters, T-shirts, Vests & Shirts
Reg. 3.98 to 5.99
2.99 clearance
Many terrific styles to choose from in fine gauge to bulky knits! Styles and colours to co-ordinate with everything in your wardrobe! Sizes S.M.L.

Ladies' Shirt Special
Famous Maker
SAVE 44%
Our Low Reg. 5.98
Large assortment of classic solids of polyester or nylon! Sizes S.M.L. and 10 to 20.
any 3 for $10

Ladies' Leather-Look Pantcoats
SAVE 20% to 24%
Reg. 34.98 & 36.98
Your choice of quilted or acrylic pile zip-out liners. Choose from four fashionable styles in sizes 10 to 18 and 38 to 46.
27.99 Sale

Men's Ski Jackets
Warmth Without Weight
SAVE 30%
Reg. 24.99
16.99 Sale
Polyester filled with two-way zipper and snap closing. Large flap pockets with hand-warming slash sides! Available in assorted colours, sizes S.M.L.XL.

Men's Pile Lined Corduroy Jackets
special **14.88** extra
Assorted colours with two slash pockets and heavy duty zipper.

Men's Down and Feather-Filled Jackets
Our Reg. Low 39.99.
24.88 outstanding value
Quilted nylon outer with rolled collar, polyester interlined sleeves and your choice of snap or zip on hood!

Ladies' & Teens' Ski Jackets
Reg. 19.98 to 24.98
17.77 Sale
100% nylon outer shell and lining with polyester fill for lightweight warmth! Assortment of attractive styles, colours in sizes S.M.L.

Ladies' Pull-On Pants
SAVE 28%
Reg. 6.98
4.99 Sale
Asst. colours in prints and solids of 100% polyester knit! Sizes 10 to 20.

Your Choice of Ladies' Skirts
SAVE 22%
Reg. 8.98
6.99 Sale
100% polyester pleater or 100% cotton peasant style with shawl! Sizes S.M.L.

Ladies' Lightweight Sweaters
SAVE 25%
5.99 Sale
Brushed 100% acrylic in many colours of stripes and solids! Sizes S.M.L.

Cozy Sleepwear for Ladies
Reg. 6.98 to 8.99
5.77 Sale
Brushed nylon or flannelette in long, short gowns and dorms! Asst. colours in sizes S.M.L. & OS.

Men's Long Sleeve Sport Shirts
by Bluestone & Other Famous Canadian Makers
Reg. 15.98
11.88 Special
Yarn dyed woven checks in polyester/cotton or contemporary patterns in polyester/acetate. Sizes S.M.L.XL.

Men's Velour Toppers
Acrylic nylon blend in asst. colours.
V-neck **12.99**
Cardigan **14.99**

Men's Hevyweight Acrylic Shirts
4.99
Choose from plaids or checks with button closing and 2-flap pockets. Sizes S.M.L.XL.

Men's Fisherman Knit Sweaters
Cablestitch front in natural or asst. colours in sizes S.M.L.SL.
Pullovers Reg. 10.98. **7.88 Sale**
Cardigans Reg. 11.98. **8.88 Sale**

Men's Denim & Cord Jeans
Fantastic Value
Your Choice
6.88
Save on 100% cotton denim or corduroy western style jeans

Men's Knit Dress Pant
Reg. 22.95.
16.99 Sale
Ideal match for blazers or sweater! Polyester/wool blend for easy care and good looks — double knit for comfort!

Thermal Underwear
by Fruit of the Loom
SAVE 20%
Reg. 5.98
4.77 ea.

Vests & Bloomers
by Fruit of the Loom
SAVE 23%
Reg. 1.89 -1.98
1.44 pr.

INTRODUCTORY OFFER!
Control Top Pantyhose
SAVE 20%
Reg. 1.59
1.27 pr.

Men's Active Sportswear

Acrylic Knit Jackets
Reg. 16.98
11.88 Sale
Full front zipper, contrast panel, slash pockets and rib knit cuffs, waist! Sizes S.M.L.XL.

2-piece Jogging Suits
Reg. 28.00-30.00
19.99 Sale
Zip front cardigan style or pullover with elastic waist pant of acrylic knit or poly/cotton in sizes, S.M.L.XL.

Triple Knit Jogging Suits
Reg. 23.95
16.88 Sale
Full zip front, 2 pockets, contrast stripe of 100% acrylic knit. Sizes S.M.L.XL.

Antron III Briefs
SAVE 33%
Reg. 1.49
99¢

Ladies' Fashion Knee-Hi Socks
Reg. 1.39 to 1.49
1.09 pr.

Your Choice of Pantyhose & Knee Hi's
Reg. 49¢ & 59¢ any
3 for 99¢

SUPER BUDGET SAVERS FOR BOYS & GIRLS

Boys' Crew & Turtleneck Sweaters
Reg. 4.98
3.99 Sale
100% acrylic knit in stripes & plains.

Boys' 8 to 16 Knit T-Shirts
Reg. 4.98.
3.99 Sale
Plaquet front or turtleneck styles in poly/cotton or acrylic.

Boys' Flannel Sportshirts
3.33 Sale
Long sleeves with button cuffs & front in fall plaids. Sizes 4-6x.

Kiddies' 4-6x Sweaters
3.99 Sale
Assorted styles, colours of 100% acrylic knit.

Kiddies' 2-3x Sweaters
3.49 Sale
Cardigan & pullover styles with long sleeves of 100% acrylic.

Kiddies' T-Shirts
Reg. 2.79/2.98
2.22 Sale
Long sleeve turtleneck style in bold & narrow stripes of 100% acrylic.

Boys' 7 to 12 & 8 to 16 Casual Pants Cords & Jeans
Reg. 6.49 to 7.98
5.49 Sale
Half boxer or regular waist styles in your choice of fabrics! Corduroy in 8-16 only.

Kiddies' Casual Pants
Available in corduroy and suede-look, half-boxer waist style.
Reg. 5.49 2-3x **3.99 Sale**
Reg. 5.98 4-6x **4.99 Sale**

Infants' Crawlers
4.99 Sale
Brushed denims & corduroy in sizes 12, 18, 24 months.

Infants' Terry Sleepers
SAVE 30%. Reg. 4.29
2.99 Sale
Nylon/cotton blend in soft pastel colours. Sizes S.M.L.

Infants' Legging Sets
Reg. 6.98/7.98
5.99 Sale
3-piece sets of 100% acrylic includes toque, pants & sweater.

Boys' 8 to 16 Pullovers
Reg. 7.98
5.99 Sale
Fisherman knit with cablestitch front in natural beige of 100% acrylic.

Boys' 8 to 16 Pyjamas
Reg. 5.98
4.99 Sale
2-pce. style in geometric patterns.

Fields Brand Tights
Reg. 2.19 /2.29
1.79 Sale
Non-run, ribbed or diamond patterns of 100% nylon in asst. colours. Sizes 2-4, 4-6, 7-9, 10-12, 12-14.

Boys' 4-6x Overalls
Reg. 8.98/9.98
7.49 Sale
Durable denim or corduroy by "Fruit of the Loom".

Boys' 2 to 6x Sleepwear
3.77 Sale
100% cotton flannel pyjamas.

Boys' 4 to 6x 3-Pce Dress Suit
17.99 Sale
Polyester gabardine blazer, vest and zip-front pants. Navy, medium blue and dark brown.

Boys' 8 to 16 Thermal Underwear
2.49 Sale
100% cotton tops and drawers in white or blue. Sizes S.M.L.

EVERYTHING YOU NEED AT LOW, LOW PRICES

Reversible Comforters
Twin **15.99**
Double **20.99**
Queen **25.99**
Floral & geometric designs of heavy-weight cotton with polyester fill. Slight subs.

Caldwell Towels
All-looped terry with dobby border of 90% cotton, 10% polyester. Asst. colours.
Bath **3.99 ea.**
Hand **1.99 ea.**
Face **99¢ ea.**

Bath Sheets
5.99 ea.
100% cotton looped terry. Sizes 29"x58" in a good colour assortment. Slight subs.

Thermal Blanket
8.99 ea.
Heavyweight blend with nylon binding. Size 72"x84".

Lounge Pillow
2.99 Sale
Quilted cover with poly chip fill.

Tea Towels
2 for 99¢
Checked and striped in size 18"x28".

Flannelette Sheets
9.99 ea.
Border stripe on cream ground. Whipstitched hems, 80"x100".

Flette Sheet Sets
Twin Size only
19.99 Set
65% cotton, 35% polyester, 1 flat top, 1 fitted bottom sheet and 1 pillow slip.

Childs' Weatherguard Snowboots
6.77 Sale
Red, white and blue in full sizes 6-13.

10-19 master charge

1420 Douglas, Downtown — Esquimalt Plaza — Belmont Centre — While Quantities Last

10-19x

Juvenile soccer schedule

Schedule of weekend games in the Lower Island Juvenile Soccer Association:

SATURDAY
10 A.M.

DIVISION 8 WEST — JDF Alexander Sporting Goods vs. Bays United Newport Meats, Sangster Sch.; Gordon Head Pacific Trollers Assn. vs. Gorge Canadians, Horner Park; Peninsula Warriors vs. Lans. Eve. Opti. Spitfires, Brentwood Sch.

DIVISION 8 EAST — Lans. Eve. Opti. Hurricanes vs. Prospect Lk. Hustlers, Hollywood Pk.; Bays United Green vs. Lakehill Sockeyes Monterey Sch.; JDF F.O.E. vs. Gordon Head University Hts. Esso, Langford Sch.

DIVISION 8 SOUTH — Gorge Royals vs. Sooke Vikings, Hampton Pk.; Bays United Maynards vs. Peninsula Eagles, Maynard Pk.; JDF Glenwood Meats vs. Gordon Head Stocker N/Americans, David Cameron School.

DIVISION 8 NORTH — Gorge F.C. vs. Gordon Head Cosmos, Hampton Pk.; Prospect Lk. Royals vs. JDF Royal Roads, Prospect Lk. Pk. No. 2; Lakehill Tom's Pizza vs. Cordova Bay Bears, Braefoot Sch. (upper).

DIVISION 9 NORTH — Cordova Bay Bobcats vs. Lakehill Whites, Lochside Pk.; Gordon Head Shelbourne Hardware vs. Cordova Bay Ravens, Gordon Hd. Pool No. 2; JDF P.G.s Mens' Wear vs. Gorge Royals, Wishart Sch. No. 2; Gorge United vs. P. L. Dura Contruction, Mt. View Sch.

DIVISION 9 SOUTH — JDF Morison Plumbing vs. JDF Bossom Glass, Wishart Sch. No. 1; Lansdowne Eve. Opti. Cosmos vs. Gordon Head Mander Trucking, Allenby Pk.; Gordon Head Captain Scott's vs. Lansdowne Eve. Opti. Tornados, Gordon Head Pl.; Gorge Buccaneers vs. Peninsula Kickers, Rudd Park.

11 A.M.

DIVISION 9 EAST — Gordon Head Princess Mary vs. Gordon Head Kinsmen, Gordon Head Pool; J de F Dairy Queen vs. Prospect Lake Lakers, Wishart Sch. No. 2; Prospect Lake Bears vs. J de F Goldstream Esso, Prospect Lake Pk.; Lakehill Buckle Electric vs. Peninsula Steelers, Lakehill Elem.

DIVISION 9 WEST — J de F Norton Masonary vs. J de F Langford Building Sp., Wishart Sch No. 2; Gorge F.C. vs. Lansdowne Eve. Opti. Cyclones, Rudd Park; Prospect Lake Wanderers vs. Gorge Canadians, Northridge; Peninsula Leopards vs. Lakehill Reds, Green Glade Sch.

DIVISION 7A — Cordova Bay United vs. Gorge F.C., Lochside Park; Cowichan Rovers vs. Prospect Lk. Islanders, Sherman Rd. Pk.; Lakehill Quadra Electric vs. Gordon Hd. Lum's Greenhouses, Cedar Hill Sch.

DIVISION 7B — Lans. Eve. Opti. Pintos vs. Gordon Hd. Alliance Moving, Lansdowne Sch.; J de F Coreland Development vs. Lakehill Cedar Hill Esso, Glen Lk. Sch.; Prospect Lake Celtics vs. J de F Westcan Stevedoring, Rosedale Pk.

DIVISION 7C — Peninsula Hornets vs. Bays United Dragons, Airport Pk.; J de F Unni vs. Sooke J de F Realty, Langford Sch.; Duncan Westcan Raiders vs. Cordova Bay Seals, Sherman Rd. Pk.

DIVISION 7D — J de F King John Inn vs. Lans. Eve. Opti. Mavericks, Colwood Sch. No. 2; Gorge Canadians vs. Gordon Hd. R.C.A.F., Hampton Pk.; Bays United Tigers vs. Cowichan Celtics, Pemberton Pk.; Gordon Hd. Cosmos, BYE.

DIVISION 6A — Peninsula Dolphins vs. Gorge F.C., Parklands Sch.; Gordon Hd. Coppen Jewellers vs. Lakehill Peter Pollen, Majestic Pk.; Lans. Eve. Opti. Colts vs. Bays United McLaren Ele., Hollywood Park.

DIVISION 6B — Gorge Canadians vs. J de F Acme Gutters, Bullen Pk.; Bays United Pembertons vs. Bays United Commercial Trav., Windsor Pk.; Prospect Lk. Strikers vs. Duncan Eagles, Prospect Lk. Pk.

DIVISION 6C — Cowichan Butler LaFarge vs. Prospect Lk. Toros, Sherman Rd. Pk.; Cordova Bay Colts vs. Lakehill Reg Midgley, Lochside Pk.; Gordon Hd. Machinists vs. Salt Spring Strikers, Lambrick No. 3; Gorge Royals vs. Gorge Buccaneers, Hampton Pk.

DIVISION 6D — Prospect Lk. Centennials vs. Lans. Eve. Opti. Mustangs, Layritz Pk. (Lower); J de F Oak Pk. Motel vs. Gordon Hd. Acme Painting, Colwood Sch.; J de F Westcan Terminals vs. J de F Suburban Realty, David Cameron Sch.; Gordon Hd. Cosmos Royals vs. Cowichan Thistles, Lambrick No. 4.

DIVISION 10 NORTH — Cordova Bay Eagles vs. Lans. Eve. Opti. Boxers, Lochside Park.

NOON

DIVISION 10 NORTH — Cordova Bay Flyers vs. Cordova Bay Ramblers, Lochside Pk.; Lakehill Hawks vs. Prospect Lake Lions, Lakehill Elem.; Prospect Lake Cubs vs. Lakehill Ravens, Northridge; Lans. Eve. Opti. Raiders vs. Gorge Royals, Allenby Park.

DIVISION 10 SOUTH — Lakehill Falcons vs. Gorge Canadians, Lakehill Elem.; Lans. Eve. Opti. Rovers vs. Lakehill Eagles, Richmond Sch.; Gorge F.C. vs. Prospect Lake Trojans, Rudd Park; Prospect Lake Spartons vs. Lans. Eve. Opti. Rangers, Pros. Lk. Pk.

1:00 P.M.

DIVISION 4A — Lakehill Radicon vs. Gordon Head Smith Bros., Cedar Hill Sch.; Bays United Spartons vs. Gorge F.C., Henderson Park; Lansdowne Eve. Opti. Santos vs. Cowichan Royal Bank, Carnarvon Park.

DIVISION 4B — Gorge Canadians vs. Prospect Lake Rovers, Bullen Park; Lans. Eve. Opti. Islanders vs. Cordova Bay Bruins, Central Jr. Sch.; Peninsula Pumas vs. J de F Van Isle Mouldings, N. Saanich Sch.

DIVISION 4C — Gordon Head Cosmos vs. Cowichan Moose, Lambrick Pk. No. 4; Lakehill Cablevision vs. Gordon Head Tom Pizza, Reynolds Park; J de F Legion No. 91 vs. Duncan Darts, Colwood Sch.

DIVISION 5A — Prospect Lake Dynamos vs. Lakehill Jadresko, Prospect Lake Pk.; Gorge F.C. vs. Bays United Travelword, Hampton Park; Gordon Head Cosmos vs. Lans. Eve. Opti. Tigers, Lambrick Park No. 3.

DIVISION 5B — Lakehill Bullfrog vs. Peninsula Cougars, Braefoot Sch.; J de F Doman's Lumber vs. C. Woodlands' Auto Body, Dunsmuir Sch.; Lans. Eve. Opti. Bombers vs. J de F Belmont Collision, Oaklands Park.

DIVISION 5C — Cordova Bay Tigers vs. Bays United Ocean Const., Lochside Park; Duncan Uncle Albert's vs. Gorge Royals, Sherman R. Park; Salt Spring Cablevision Kicks vs. Prospect Lake Risers, Portlock Park.

DIVISION 5D — Bays United Titans vs. Gorge Buccaneers, Windsor Park; J de F Sooke Forest Prod. vs. Peninsula T-Birds, Wishart Sch.; Gordon Head A.N./A.F. vs. Sooke Coasters, Lambrick No. 4.

SUNDAY
11 A.M.

DIVISION 1A — J de F Kickers vs. Lans. Eve. Optimists Olympics, Belmont Sch.; Gordon Head B.C. Land & Ins. vs. Gorge F.C., Lambrick Pk. No. 2; Lakehill Totem Towing vs. J De F Cosmos Royals, Cedar Hill Sch.; Cowichan Chittim Motors vs. Prospect Lake Gibsons Photo, Sherman Rd. Pk.

DIVISION 1B — Gorge Buccaneers vs. Lansdowne Eve. Optimists Rovals, Bullen Park; Duncan Trio Sabres vs. Gordon Head Shell, Sherman Rd. Pk.; Bays United Rowdies vs. Peninsula Trojans, Henderson Pk.

DIVISION 1C — Lakehill Gillespie Electric vs. Gordon Head Cablevision, Reynolds Sch.; J de F Goldstream Chevron vs. Bays United Headers, Dunsmuir Sch.; Peninsula Braves, BYE.

DIVISION 2A — Prospect Lake Hotspurs vs. Lansdowne Eve. Optimists Cobras, Prospect Lk. Pk.; Lakehill Meats vs. S.S. Rotary Canadians, Reynolds Pk.; Bays United Kicks vs. Gorge F.C., Oak Bay Hi. Sch.

DIVISION 3A — Lansdowne Eve. Opti. Patriots vs. Prospect Lake Rangers, Carnarvon; Gorge F.C. vs. Bays United Metro Toyota, Hampton Park; Gordon Head Eagles vs. Duncan Gyro, Majestic Park.

12:30 P.M.

DIVISION 2B — Duncan Mr. Mikes vs. J de F Legion No. 91, Sherman Rd. Pk.; Peninsula Falcons vs. Gordon Head Cosmos, N. Saanich Sch.; Cordova Bay Cougars vs. Lakehill Suburban Motors, Lochside Pk.

DIVISION 2C — Gorge Canadians vs. Gordon Head Teamsters, Hyacinth Pk.; Lansdowne Eve. Opti. Dynamos vs. Bays United Buccaneers, Lansdowne Sch. J de F Ridley Bros., BYE.

DIVISION 3B — Peninsula Jets vs. J de F Columbia Ready-Mix, Wains Park; Lakehill McKenzie Esso vs. Cordova Bay Hawks, Reynolds Park; Gorge Royals, BYE.

DIVISION 3C — Bays United Vickery Const vs. Lansdowne Eve. Opti. Da Vinci, Henderson Pk.; Peninsula Flyers vs. Sooke Checkers, Stelly's Sch.; Cowichan Tops vs. Gordon Head Saunders Hitchman, Sherman Rd. Pk.

All-Blacks triumph

CAMBRIDGE, England (Reuter) — The New Zealand All-Blacks produced a burst of scoring at the start and another at the finish to beat Cambridge University 34-12 Wednesday in the opening match of their Rugby Union tour of the British Isles.

Although the victory was comfortable enough, the All-Blacks failed to build convincingly on their platform of 21 points in the first 27 minutes.

The All-Blacks fielded a second-string side for this supposedly easy warm-up match and they might have been in trouble but for the almost infallible goalkicking of fullback Brian McKechnie.

He kicked four penalties, three in the first 15 minutes and two conversions, missing nothing with his old-fashioned straight-on style until the last few minutes.

Scrum half Mark Donaldson, with two tries and centre Mark Taylor and wing Brian Ford, with one each, completed the New Zealand scoring.

Cambridge captain John Robbie, who gave his team a stern lecture after they went in at half-time 21-0 down, scored two penalties and converted the university's lone try from Richard Tyler.

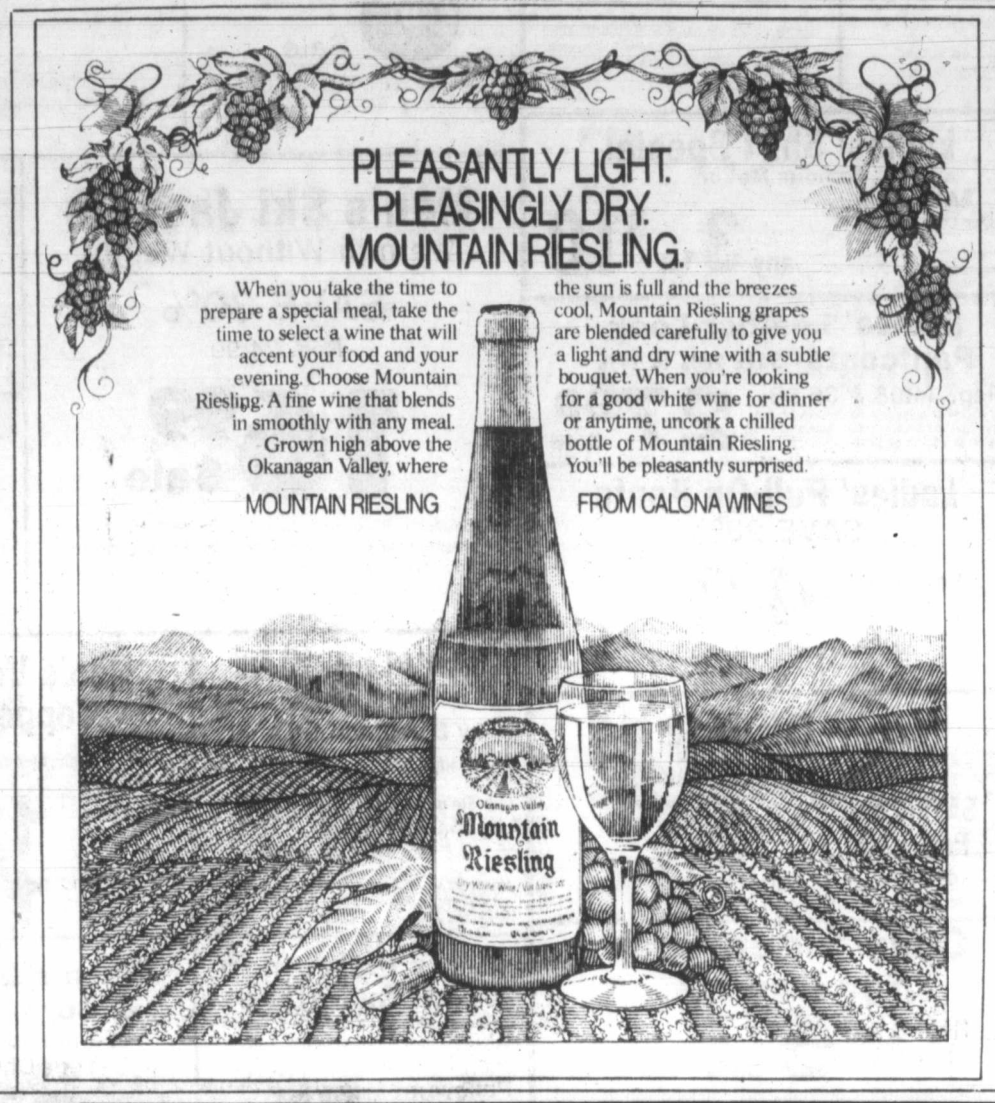

PETER POLLEN FORD
YATES AT COOK
384-1144

BEFORE YOU BUY ANY IMPORTED CAR

- Test Drive
- Price
- Compare

1979 Pinto

2-DOOR SEDAN
Stock No. 9037

Automatic transmission, whitewall tires, AM radio, body side mouldings, tinted glass, electric rear window defroster, power brakes, underseal

$4895

(D.L. 745A) 10-19

PETER POLLEN FORD
YATES AT COOK
384-1144

Girls soccer schedule

Schedule of Saturday games in the Victoria and District Girls Soccer Association:

DIVISION: SENIOR, 2:15 P.M. — Victoria Firefighters vs. Team Spirit, at Vic. High School; Lakehill vs. Gorge Royals, at Braefoot Park; Glen Valley Dynamos vs. Saanich Islanders, at Reynolds School; Victoria T-Birds vs. Gorge F.C., at Vic. High School; Bombers vs. Esquimalt Rebels, at Central Park.

DIVISION: ONE (18 AND UNDER), 2:15 P.M. — Peninsula Cardinals vs. Claremont Spartanettes, at Greenglades; Saanich United vs. Gordon Head, at Saanichton School; Saltspring Sockeyes vs. Gorge, at Portlock Park.

DIVISION: TWO (16 AND UNDER), 2:15 P.M. — Gordon Head vs. Gorge Royals, at Mt. Doug School; Gorge F.C. vs. Saanich Royals, at Colquitz.

DIVISION: THREE (12 AND UNDER), 12:00 P.M. — Cordova Bay Galleons vs. Gorge F.C., at Elk Lake School; Gorge Royals vs. Gordon Head Gophers, at Craigflower School.

DIVISION: MINI (10 AND UNDER), 10:00 P.M. — Cordova Bay Pumpkins vs. Gorge F.C., at Elk Lake School; Gordon Head Lions vs. Gordon Hd. Leopards, at Mt. Doug School; Gorge Royals vs. Oak Bay Acorns, at Mountview.

New manager for White Sox

ARLINGTON HEIGHTS, Ill. (AP) — A suburban Chicago newspaper says in a copyrighted story Chicago White Sox will name Don Kessinger as player-manager for the 1979 season.

The Daily Herald says Kessinger, 36, officially will be announced as the manager by Sox president Bill Veeck at a news conference this afternoon.

Kessinger, a long-time Cubs star shortstop, came to the Sox in 1977 after a brief stint with St. Louis Cardinals.

"Kessinger will manage next year and remain an active player," the newspaper quotes a high Sox official as saying.

Connors breezes

SYDNEY, Australia (Reuter) — Top-seeded Jimmy Connors of the United States easily disposed of Australian Mark Edmondson, 6-2, 6-2, in a second round match of the Australian Indoor tennis championships Wednesday night.

"We Apologize!"

Classified Advertising Temporary Deadlines have been extended . . .

FOR THE TIME BEING!

CONTRACT AND SEMI-DISPLAY ADVERTISERS

RUNNING DATE	DEADLINE
Sunday Colonist and Monday Times	5 P.M. Friday
Tuesday Colonist and Times	5 P.M. Friday
Wednesday Colonist and Times	5 P.M. Monday
Thursday Colonist and Times	5 P.M. Tuesday
Friday Colonist and Times	5 P.M. Wednesday
Saturday Colonist and Times	5 P.M. Thursday

REGULAR STYLE CLASSIFIED ADVERTISERS

RUNNING DATE	DEADLINE
Sunday Colonist and Monday Times	12 Noon Saturday
Tuesday Colonist and Times	12 Noon Monday
Wednesday Colonist and Times	12 Noon Tuesday
Thursday Colonist and Times	12 Noon Wednesday
Friday Colonist and Times	12 Noon Thursday
Saturday Colonist and Times	12 Noon Friday

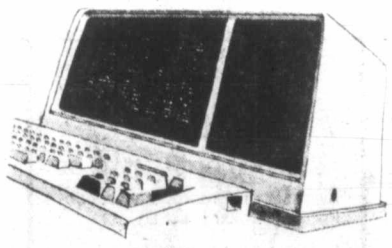

We regret that, due to necessary adjustments in our computerized system, there has been a delay in returning to normal Classified Advertising Deadlines. Temporary Deadlines will remain in effect for a little while longer. Thank you for your patience!

Normal Classified Advertising Deadlines will be announced as soon as everything is running smoothly.

THE DAILY COLONIST VICTORIA TIMES

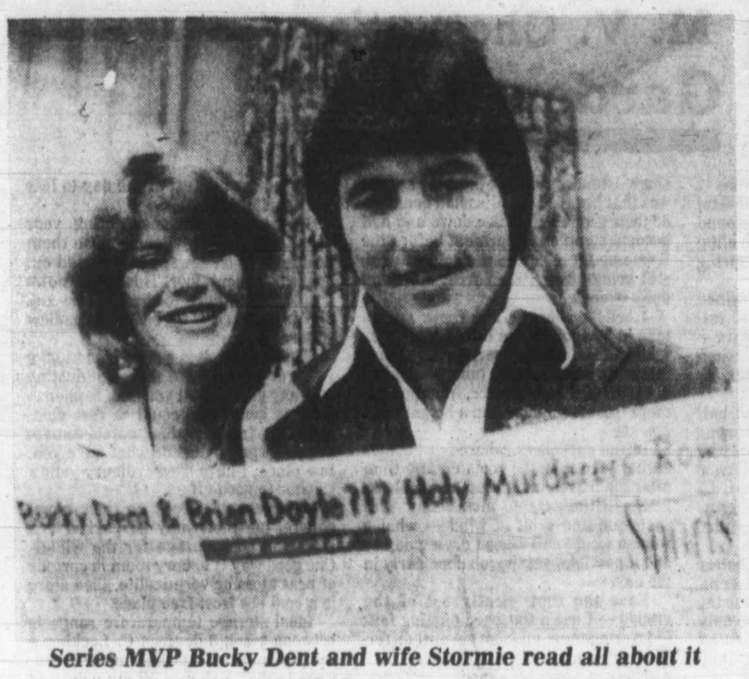

Series MVP Bucky Dent and wife Stormie read all about it

Boss feels his Yanks among best

LOS ANGELES (AP) — Three months ago, owner George Steinbrenner gave up on his New York Yankees. Now, in the wake of a major baseball miracle and a second consecutive world title, he says the 1978 American League team rates with any in the proud, pin-striped past.

"I felt we were gonna get close, but I thought we would run out of real estate," Steinbrenner said Wednesday after his comeback team did it one more time, whipping the National League champion Los Angeles Dodgers 7-2 Tuesday night in the sixth and final game of the World Series.

And Steinbrenner wasn't even referring to the fact that the Yankees dropped the first two games of the series and then won four in a row, the first team ever to turn that trick.

Beating the Dodgers was child's play after the Yankees surged from 14 games behind Boston on July 20 and came from behind again in the do-or-die American League East Division playoff game against the Red Sox.

"I didn't think we had enough time to catch Boston," Steinbrenner admitted.

The Yankees caught Boston twice, caught and passed Kansas City Royals—they came from behind as late as the eighth inning of the pivotal third game—and finally caught the Dodgers, who scored first in each of the last three series games.

"I don't care about the 1927 Yankees or the 1936 Yankees or the Casey Stengel Yankees," Steinbrenner said. "This is as great a team as there ever was. They overcame everything. Show me another Yankee team that ever did what this one did. I never saw anything like it in sports."

Obviously it was more of the stuff of which pin-striped legends are made.

Yogi Berra, a Hall of Fame catcher and now a Yankee coach, was hard-pressed to recall anything like this year's comeback.

"The only thing comparable was 1949 when we had to win the last two games of the season from the Red Sox to win the pennant," he said. "This team reminds me of what we did—we usually kept a team down to two or three runs and did a lot of scoring in the late innings. If we kept it close, something would usually happen."

"When we were 14 games out, things looked pretty bleak," said left fielder Roy White, the club's elder statesman. "I didn't think Boston would play badly enough for us to catch them. It was really up to them."

Lucky? The Yankees? Sure—up to a point.

They still had to play .700 baseball down the stretch, and please don't mention luck around outfielder Lou Piniella.

"If Boston had kept us 14 games down for a week or two, I'd have started thinking, 'Damn, we can't catch them,' " he said. "That was our low point of the year. But Boston started losing and we picked up 4½ games in five days—so why not 10 games in two months?"

After the all-star break, Steinbrenner ordered ailing catcher Thurman Munson switched to right field, benched the left field tandem of White and Piniella in favor of Gary Thomasson and made a part-time designated hitter of slugger Reggie Jackson.

But before too long, things were back to normal. The Yankees also got unexpected help from pitcher Jim (Catfish) Hunter, who came back from the brink of retirement when a sore shoulder threatened to end his career, and from a bench that produced World Series standouts like second baseman Brian Doyle, pitcher Jim Beattie and centre fielder Paul Blair.

Then there was the pitching of Ron Guidry and relief ace Rich Gossage; timely hitting by Munson, Jackson, Doyle, White, Piniella, centre fielder Mickey Rivers and shortstop Bucky Dent, the series' most valuable player, and a brilliant defence keyed by third baseman Graig Nettles.

"They took it to us," said second baseman Davey Lopes, the Dodgers' captain. "They're a great team, a lot better than I thought."

Dodger lefty up for grabs

LOS ANGELES (AP) — Tommy John, who won 37 games for Los Angeles Dodgers the last two seasons and would have started the seventh game of the 1978 World Series, has placed his name on the free agent draft list, his agent said Wednesday.

COLONY
MOTOR INN
MORRY STEARNS
AT THE PIANO BAR
385-2441
10-21x
COACHLIGHT ROOM

Starting soon in Victoria...
DALE CARNEGIE COURSE
in
Effective Speaking — Human Relations — Self-confidence
Memory Training — Selling Your Ideas
Overcome Worry and Tension
FOR INFORMATION SEND:
NAME .....
ADDRESS .....
PHONE: Res. ..... Bus. .....
To Victoria Press, Box 252
Presented by T. W. Thorfinnson & Associates Ltd.

Series milestones fall during Yankee spree

LOS ANGELES (AP) — New York Yankees broke four World Series team batting records for a six-game Series—all of them held by the 1936 Yankees—when they defeated Los Angeles Dodgers in the 1978 Series.

The Yankee total of 68 hits broke the mark of 65. They also had 57 singles, surpassing their record 49, and a .306 batting average—better than the .302 compiled in 1936.

Also their 222 at-bats broke the mark of 215.

New York also extended its records for most games won in World Series competition, 107, and most World Series won, 22.

The two clubs used a total of 47 players, breaking the record of 45 which had been reached three times—by Los Angeles and New York in 1977, by New York Giants and Yankees in 1951, and by Los Angeles and Chicago White Sox in 1959.

The total of 120 hits by the two 1978 teams tied the six-game Series record set by Brooklyn Dodgers and Yankees in 1953.

Dodgers pitcher Don Sutton tied two negative records. He allowed 10 runs, tying the Series mark shared by Don Gullett of the Yankees in 1977, Slim Sallee of the Giants in 1917, and Red Ruffing of the Yankees in 1936.

Sutton's two losses also tied the record shared by many pitchers and last done by Clem Labine of Brooklyn in 1953.

The Dodgers had no complete games in the Series, tying the record set in 1959 by both Chicago White Sox and Los Angeles.

The Yankees had no saves in the series, tying the record they set along with Los Angeles last year.

The Series provided a record gate receipt of $4,667,542.57—breaking the mark $3,978,825.33 set by these two teams last year.

The players' pool, which totalled $3,301,863.78, including income from the league championship series, broke the record of $2,778,300.31 also set by the Yankees and Dodgers in 1977.

The Series in nutshell

Facts and figures from baseball's 75th World Series:

FIRST GAME
(At Los Angeles)
Attendance—55,997.
Net receipts—$816,891.50.
Commissioner's share—$122,533.72.
Players' pool—$416,614.67.
Leagues' and clubs' shares—$69,435.78.

SECOND GAME
(At Los Angeles)
Attendance—55,982.
Net receipts—$817,392.00.
Commissioner's share—$122,608.80.
Players' pool—$416,869.92.
Leagues' and clubs' shares—$69,478.32.

THIRD GAME
(At New York)
Attendance—56,447.
Net receipts—$732,835.90.
Commissioner's share—$109,925.39.
Players' pool—$373,746.31.
Leagues' and clubs' shares—$62,291.05.

FOURTH GAME
(At New York)
Attendance—56,445.
Net receipts—$732,826.64.
Commissioner's share—$109,923.99.
Players' pool—$373,741.59.
Leagues' and clubs' shares—$62,290.27.

FIFTH GAME
(At New York)
Attendance—56,448.
Net receipts—$732,840.53.
Commissioner's share—$109,926.08.
Leagues' and clubs' shares—$155,728.61.

SIXTH GAME
(At Los Angeles)
Attendance—55,985.
Net receipts—$817,378.00.
Commissioner's share—$122,606.70.
Leagues' and clubs' shares—$173,692.83.

SIX-GAME TOTALS
Attendance—337,304.
Net receipts—$4,667,542.57.
Commissioner's share—$697,524.68.
Players' pool—$1,580,972.49.
Leagues' and clubs' shares—$592,916.86.

Gold buttons

After the teams finished in a dead heat the previous week, George Barnes and Cliff Soberg of Cedar Hill defeated Gordon Perry and Jim Milbrath of Glen Meadows 2 and 1 Wednesday to capture the senior gold buttons at Uplands.

Netball game set

Victoria Netball Club meets Vancouver Chequers in a netball exhibition this Saturday at Henderson Park Recreation Centre. Game time is 2:45 p.m.

Now available.
40 oz.

NOW YOU'LL NEVER HAVE TO MISS THE GREAT THINGS ON TELEVISION AGAIN.

RCA ANNOUNCES SELECTAVISION 400.
The Video Cassette Recorder that turns on and off and changes channels for a whole week...all by itself.

Think of the last time there was something too good to miss on television. And you missed it.

Think of the four shows you want to put on video tape this week. The game on Monday, the special on Wednesday, perhaps the Friday movie, or something educational for the kids.

SelectaVision 400 hooks up to any T.V. to record any program and play it back whenever you want it. It will record what you're watching, record one channel while you watch another. Even record while you're asleep or away.

Now, simply by touching a few buttons, you program your selections into the timer of the incredible new SelectaVision 400. The rest is automatic. The 400 will turn itself on at kick-off time, silently record the game, then turn itself off. When it's time for your second selection, the 400 turns itself to the proper channel and starts recording again—automatically. The entire schedule is preset by you up to a whole week in advance—as many as four different shows or even the same program for seven straight days.

New electronic tuning

A new programmable timer isn't all that's new about the 400. Now, for example, you select channels by pushing a button instead of twisting a dial. It's electronic. And so is the 400's new tape indexing system. The 400 will automatically cue up the program you record at precisely the right point.

New color cameras

Now you've got more options than ever in SelectaVision optional equipment. To start with, there are two new black-and-white cameras, one with a Canon zoom lens.

But the really exciting news is color. Now SelectaVision offers two optional color cameras for your home productions, one with a Canon zoom lens (plus an electronic viewfinder that lets you see exactly what you're recording). All cameras are lightweight, have built-in microphones, and a price that's easy to handle. With the introduction of these new cameras, RCA has made in-home video taping very affordable.

Up to four hours on a single cassette

Remember, SelectaVision 400 lets you record up to four hours on one cassette. So, with SelectaVision 400, there shouldn't be any cassette-changing interruptions in your favourite shows. Nor any missed endings.

And the 400 has more to offer

One look at the 400's intelligent new design, and you know you're dealing with a whole new generation of video recorders. But, we haven't left out the things that have made SelectaVision so popular. Like a remote pause control—you can start and stop SelectaVision from up to 20 feet away. Direct-drive motor for precise operation. And the special circuit that automatically compensates for changing signal strength.

It's all there in the new 400. Go see it at your RCA SelectaVision dealer. Now you can have the best of television—for a whole week at a time. On the new SelectaVision 400. The 4-hour video cassette recorder with the 7-day memory.

RCA
CAUTION: The unauthorized recording of television programs and other materials may infringe the rights of others.

Let RCA turn your television into SelectaVision.™

RCA COLORTRON TV 3180 Harriet 383-9113
RCA CHEW'S TV & STEREO 493A Burnside East 382-1234
RCA A & B SOUND 639 Yates St. 385-1461
RCA WOSK'S 1810 Store St. 385-8781
RCA BUTLER BROTHERS 1720 Douglas St. 383-6911

MORGAN

FRED BASSET

JUDGE PARKER

ARCHIE

RIP KIRBY

BLONDIE

MARY WORTH

HI and LOIS

KERRY DRAKE

MOMMA

M. V. Chesnut's Garden Notes

In yesterday's notes on dahlias I mentioned the fact that many coastal gardeners leave the roots in the ground all winter, taking them up, dividing them and replanting them in the spring just as growth is commencing.

On sandy or gravelly well-drained soil, reasonably free from slugs, this works surprisingly well — most years — although casualties can be high when we get an unusually severe winter, as we did in 1968-69.

In my own case, I dug up about half my dahlias that fall — the ones growing in the wettest and most slug-infested portions of the garden — and allowed seven plants to stay in the ground. Of the seven, only one survived to grow again — a white flowered one called Polar Sight.

Actually, I didn't have much better luck with the ones I dug up and stored. Our basement is much too warm for the storage of dahlia roots, and the only suitable place I have is our unheated garage where, in a normal year, they keep very well indeed.

In that beast of a winter, though (1968-69) with long periods of below-freezing temperatures, all but three had turned to masses of smelly mush by spring.

Strangely enough, my lilies came through that hard winter without a single loss, despite hard-frozen ground and slugs. I think probably the best reason was that because the lilies had completed their growth, had died down and had become completely dormant before the freeze-up hit us, while the dahlias were still going strong when frost cut them down overnight.

I believe there is a definite advantage in postponing the lifting of dahlias until quite late in October, for with more maturity, the sap in the tubers becomes a bit richer and thicker, making for more frost resistance and a longer storage life.

Inland gardeners, where frost comes earlier, can take the roots up any time after the leaves hang limp and lifeless.

For lifting, try to pick a day with some sun and a bit of wind — what a woman would call a good drying day — and if possible, get the job done early in the day.

Ease the roots gently out of the ground — I use a flattened digging fork — levering them up from several different angles until the roots come free without too much breakage.

Cut the tops down to within two inches of the roots, then arrange the clumps upside down on the lawn or driveway so you can wash away any soil clinging to them with a forceful jet from the garden hose. When clean, shift them to a dry spot, again on the lawn or driveway, and leave them out in the sun and wind for the rest of the day to lose their surface moisture.

In the late afternoon, bring your dahlia root clumps indoors and sit them upside down on newspapers spread out on the basement floor. This upside down business is simply to drain away any moisture which may be in the hollow stems.

At this point, it is a good idea to give your roots a light but thorough dusting with any garden dust you may happen to have on hand. This could be rose dust, bulb dust, fruit tree dust, potato-tomato dust, evergreen dust or what have you. In a pinch, I have used ordinary yellow sulphur to good effect.

After about a week on their newspapers, the roots may be packed and placed in cool storage for the winter. One good way is to bury them in cartons of peat moss or vermiculite, then store in a cold but frost-free place.

Ideal storage temperature range is between 2 and 8 degrees C. Lacking a root cellar or a cold basement, I continue to take a chance on my unheated garage. The peat or vermiculite acts as an insulating material, protecting the roots against light or short-lived frosts.

This is more or less a condensed version of one method for wintering dahlias. There are one or two points I would like to expand a bit more fully, and we'll talk about these tomorrow.

Art Buchwald

WASHINGTON — The Godfather was in a very good mood when I kissed his ring. He invited me to sit down in his office and offered me a cigar.

"What can I do for you?" he asked. "You have any enemies you want me to take care of? Does your son need a job in Las Vegas? Would you like me to fix a horse race for you?"

"No, Godfather. You asked to see me."

"That's right," he said. "I don't remember as well as I used to. Let's see now. Oh, yeh. Tell me about Washington."

"It's okay, Godfather. No better or worse than usual."

"There's lots of crime down there now, huh?"

"Well, there seems to be more than usual. White-collar stuff. You know, federal employees ripping off the government; congressmen and senators taking money they shouldn't; contractors being accused of payoffs; not to mention the usual stuff of legitimate companies being indicted for violating every law in the book."

The Godfather said, "I imagine the FBI must be working day and night finding out who is doing what to whom down there."

"They're pretty busy, because every time a scandal breaks the president or congress asks the FBI to investigate it. It gets them off the hook."

"That's what I figured," he said. "I was wondering why it was so quiet around here. My people said it was too quiet and something was up. But I said, 'Just read the papers. The Feds don't have time to fight organized crime. They got too much to do in Washington investigating their own people. They got nobody left to find out what we're up to.' "

"I think you're right, Godfather. I haven't heard one FBI man or justice department lawyer mention the mob since the Watergate scandal broke."

"I know I'm right. I used to have round-the-clock surveillance in front of my house. Four guys in a car at one time, and they took movies of everyone going in and out. Now there's one gumshoe comes on Thursdays and takes three Polaroid pictures, and you don't see him again for a month."

"Does it bother you, Godfather?"

"When you're in the big-time rackets you like to be taken seriously. The soldiers in the family are losing respect for me. They figure if the Feds aren't interested in what I'm up to, I can't be that important. How can I keep everyone in line if the justice department acts like I'm not a threat?"

"You have a good point," I said. "What can I do, Godfather?"

"I want you to tell my boys — they only read the sports pages — why the justice department don't have time for people like us any more. I want you to explain that there's so much stealing going on in Washington, all the resources of the FBI have been mobilized to root out corruption in the government. That's why they've put people like me on the back burner. Tell 'em that the justice department still considers me a menace to society, but they just don't have the legal talent to find out what I'm up to."

"I'll do it, Godfather. After all it's the truth. There's just so many FBI agents to go around and they have to clean up their own backyard before they go picking on strangers."

"I want you to know I appreciate you doing this," the Godfather said. "I never forget a favor. Can I hijack a truckload of cigarettes for your wife?"

"Thank you, Godfather. But she just gave up smoking."

Sydney Harris

Thoughts at Large

● The authors whose books students read in *Creative Writing* classes never took *Creative Writing*.

● While it is necessary to see men's weaknesses as well as their strengths, it is essential to admire them for their strengths more than despising them for their weaknesses.

● The absolute nadir in college education seems to have been reached by the University of Arizona, which is now offering both graduate and undergraduate degrees in "racetrack management" — under the auspices of its animal aciences department. (Who was it that defined "horse sense" as "the intelligence that keeps horses from betting on people"?)

● It must be more than a coincidence that the best children's stories have been written by childless men, such as Hans Christian Andersen, Lewis Carroll, Robert Louis Stevenson, and, in our time, the popular Dr. Seuss. (Andersen and Carroll never married.)

● What is called international relations was briefly and best described by E. B. White, when he observed: "The world organization debates disarmament in one room and, in the next room, moves the knights and pawns that make national arms imperative."

● Somehow every age considers itself "modern," even when it reverts to the worst errors, superstitions, and injustices of past ages.

● The true scientist may be, in one sense, closer to divinity than the true believer — for the scientist is scrupulously searching for every bit of evidence that may refute his theory, while the believer looks only for evidence that will buttress his beliefs.

● Everyone wants to be "equal" to everyone he considers above him, but nobody wants to be equal to those he considers beneath him.

● It is paradox of the commonwealth that there can be no personal freedom without economic security (which conservatives cannot accept), and there can be no economic security without personal freedom (which libero-radicals cannot accept).

● Only 50 years ago, every educated person, every expert and scholar, would have laughed at you if you picked up a grain of sand and said, "there is enough energy in this grain to blow up a whole city."

● People who pontificate that every right involves a corresponding obligation are invariably pointing at other people's obligations, not at their own, which they blithely assume have been fulfilled.

● Symphonic music is a public oration; chamber music is a private conversation.

Stuart Rosenberg

"Togetherness" has become so well-worked a word that some people have even copyrighted it for commercial purposes.

But togetherness has lost some of its primary significance in our over-frenetic, highly-commercialized society.

Consider this caricature of a typical modern family at breakfast: Father, mother and sonny-boy are comfortably seated at the table. They are all together: But strategically placed in front of each is a personal TV set. Each of them is tuned in to his own favorite television program. All together they are — yet separated by many channels! They abide together, but they are living apart.

In our storm-tossed lives, the lines of communications have fallen down. As a result, we often believe that we are doing things together, when in fact, we share very little of ourselves with others. Even when we gather in groups, we remain no more than what has aptly been styled, "a lonely crowd."

One difficulty, of course, is that too few of us are prepared to listen; we're only anxious to be heard. And when we can get no one to listen to us, we go our own ways, down the lonely road which leads back to ourselves. We're tuned in only to our "own" channels.

But the man who can't listen turns out to be the one who won't be heard. For communication to be effective must primarily be inter-communication; if it is not, it becomes a deadly monotonous monologue. We end up uttering and sputtering — to ourselves.

Real "togetherness" is as much a spiritual as it is a physical phenomenon. It is quite possible to enjoy togetherness even though we are physically remote from one another. He who can fully experience the glory of ideas, brilliantly set forth by authors who have long ago passed on, surely enjoys the spirit of a communion which transcends time and space. This is so because he has learned how to share himself with others — he has put himself into their picture. But the man who unimaginatively sits at home engrossed in his newspaper, nose stuck to the newsprint, may be sitting with his family, and yet not really be together with them. One must first "feel-at-home," before he can really "be at home."

And this feeling is the product of a shared life, a life prepared to "listen in" to channels not its own. Always, when we give something of ourselves. But the man who is with others, yet not of others can never be for others; he is left bereft, he lives only with his lonely lonesomeness. He is never together, even when he thinks he is. For without a feeling of oneness there can be no feeling of togetherness.

PIXies® by Wohl

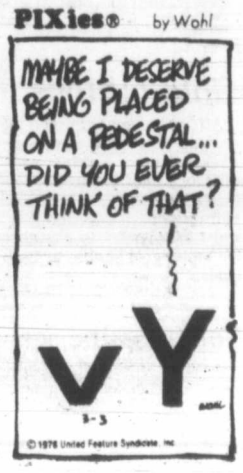

Provincial court

An 18-year-old pleaded guilty in Victoria provincial court Wednesday to two drug offences and was remanded by Judge William Ostler until Nov. 3 for a pre-sentence report and sentencing.

David Bruce Reeves, 975 Fairfield, pleaded guilty to trafficking in marijuana and possession of hashish for the purpose of trafficking.

Crown counsel Ed De Walle told the court RCMP drug squad undercover officers went to Reeves' residence Sept. 13 and bought four "Thai sticks" for $50.

Reeves was arrested and police found 111 more Thai sticks of marijuana on the premises as well as a vial of hash oil, De Walle stated.

●

A 40-year-old man who admitted he needed help for an alcohol addiction problem was given a four-month jail term so that he could enrol in the Salvation Army's Miracle Valley treatment program on the Mainland.

Crown counsel Robert Mulligan told the court following defence counsel Dean Wilson's guilty plea to a charge of causing a disturbance by being drunk that Donald McAdam McGillivray, 228 Edwards, was in the 500-block Yates shortly after 1 p.m., Sept. 29, in a flower planter with his pants down.

Wilson said his client had an extensive record but recognized the need for some kind of treatment for alcoholism.

●

Brian Ronald Starling, 19, of 1084 Gosper, was given a suspended sentence, six months' probation and 150 hours of community service work after pleading guilty to mischief causing wilful damage to trees on Hillside.

Court was told Starling and three companions were in the 1000-block Hillside about 1 a.m. March 12, when Starling kicked trees and did $541.43 damage, Mulligan said.

Starling told Victoria city police he had been at a party nearby, left and took out his frustrations on the trees.

●

Ostler remanded 17-year-old Robert Frank Palfy, no fixed address, until this afternoon for sentencing after Palfy pleaded guilty to a purse-snatching Tuesday afternoon.

Mulligan said Palfy, who hardly looked old enough to be a teenager, snatched the purse from Ida Ramsay as she was walking in the shopping centre at Fort and Foul Bay. A passerby gave chase and cornered Palfy in a nearby building until Victoria city police arrived.

●

A 22-year-old was fined $250 after he pleaded guilty to dangerous driving.

Terrance Bruce Turner, 956 Flatman, was driving along Happy Valley Road at about noon, Sept. 21, Mulligan said, and sped up near Happy Valley elementary school.

Mulligan said Turner's estimated speed in the 30 kmh zone was between 80 and 100 kmh and that the road was wet at the time. Turner fishtailed before going out of control and hit a telephone pole, injuring a bystander slightly.

Mulligan said the force of the collision knocked Turner into the back seat of his vehicle.

●

Fined for drinking-driving were: Victor Edward McNeill, 35, of 1959 Kaltasin, $500; Paul Hynes, 30, of 3224 Happy Valley Road, $500; William Edward Holland, 46, of 410 Menzies, $400; William Jack Mosses, 23, of 3228 Rutledge, $400; and Alan Frederick Breen, 29, of 685 Donovan, $350.

Child molester jailed 4 years

A four-year term at B.C. Penitentiary was ordered in Victoria county court Wednesday for a man who broke into a university area home, awakened a nine-year-old girl and indecently assaulted her May 16.

Judge Leslie Cashman said protection of the public was paramount in deciding sentence for James Terence McNamara, 34, who was found guilty by a jury Sept. 25 on counts of breaking and entering with intent to commit an indictable offence, and indecent assault.

Noting that the Criminal Code specifies a maximum of life imprisonment for breaking and entering a dwelling, and up to five years in jail for indecent assault, Cashman sentenced McNamara to four years on the first count and three years for the second, to run concurrently.

He also recommended psychiatric help.

Crown counsel R.A. Mulligan told the court McNamara had been in almost continual difficulty with criminal courts for 16½ years since 1962, including repeat convictions for indecent assault; assaulting police, theft, burglary and related offences in Australia, New Zealand and Canada.

Psychiatric assessments described McNamara as, "Immature . . . not mentally ill . . . a tendency to anti-social behavior and personality disorder, but nothing to excuse his conduct."

Mulligan said the accused had had considerable opportunity to get psychiatric counselling mentioned as conditions of probation on previous occasions.

Cashman said the record made "dreadful reading," and he marvelled that McNamara was "somehow able to enter Canada with this criminal record of yours," and quickly resume criminal activity.

There was no indication that he had benefited by psychiatric help, Cashman observed, nor was McNamara in the slightest deterred by numerous jail sentences in three countries.

Rehabilitation appeared dubious, giving protection of the public greatest importance in determining sentence, the judge concluded.

Two character witnesses were called by defence counsel Roger Cardinal, both of whom testified to improved behavior since McNamara was taken into custody five months ago. Josiah Bate, a Church of The Way counsellor at Wilkinson Road jail, said McNamara had a job offer and that he would take him into his own home to live with his wife and two little girls if he is released.

Peter Barnes, a corrections officer, said McNamara on previous sentences had been unapproachable, irritable and an unpleasant person to have in jail. But recently he said McNamara had become a very co-operative inmate who responded to Barnes' encouragement, realizes his past and is sorry for it.

The offences in May were committed while McNamara was on 18 months probation for prowling, and assault causing bodily harm.

'Dishonest' man told to decide about jail

Leonard Earl Borden, 22, was sentenced to one year in jail Wednesday for attempting to cash a forged Unemployment Insurance cheque Feb. 24.

Borden pleaded guilty to the charge in Victoria county court Sept. 19, when Judge E.J.C. Stewart asked for a presentence report.

Stewart said he had searched the report with great care looking for a basis for probation, but concluded, "This man is thoroughly and consistently dishonest."

Previous convictions for fraud, theft, possession of stolen property and being unlawfully at large, with resultant fines, jail sentences and probation, had no effect on Borden's behavior, the judge said. He decided with regret there was no justification for suspending sentence.

"You have to decide whether it's worthwhile going in and out of jail," Stewart said, recommending an appropriate work program to assist in Borden's rehabilitation.

Court was told Borden had received an unemployment insurance warrant for $103 and when he tried to cash it at Toronto Dominion Bank it was found to have been altered to read $403.

Now available.

40 oz.

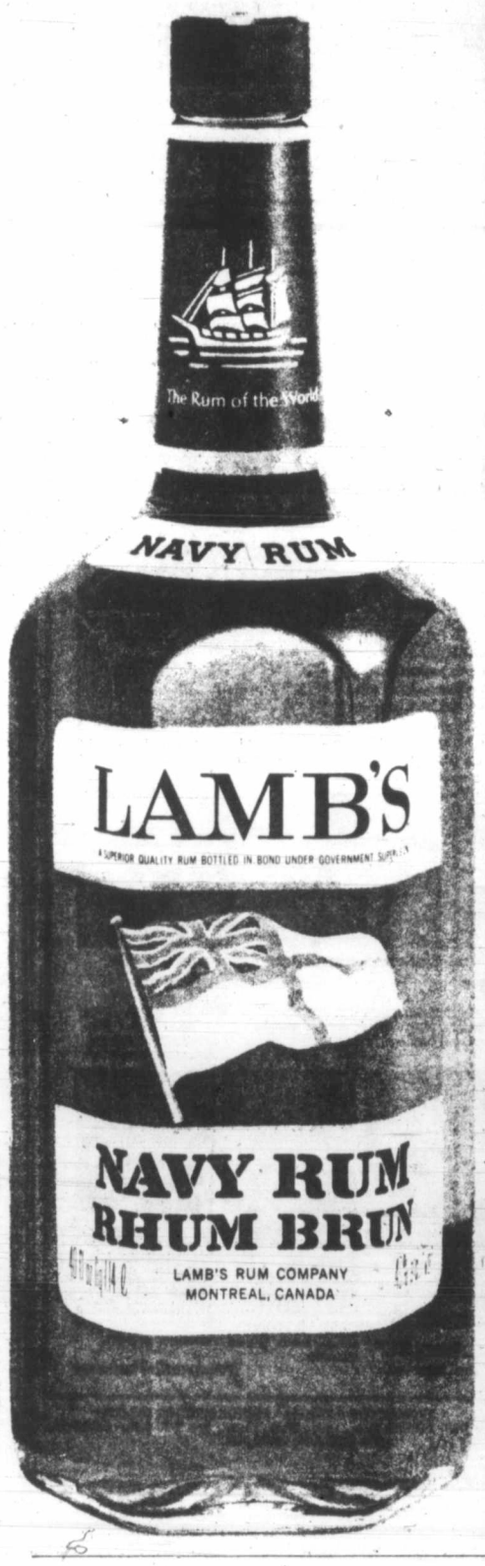

CAPITAL SUPER FOODS

IN SIDNEY
9819 Fifth St.
New Hours
Mon. to Friday 9 to 9
Saturday 9 to 6
Sun., Holidays 10-6

50 WEST BURNSIDE
OPEN DAILY 9-9

PRICES EFFECTIVE OCT. 19, 20, 21 — WE RESERVE THE RIGHT TO LIMIT QUANTITIES

CANADA GR. A. BEEF PRIME RIB ROAST lb. 1.99
CANADA GR. A. BEEF SHORT RIBS Fresh, Meaty, lb. 89¢
FRESH HAM STEAK lb. 1.89
FRESH ROASTING CHICKEN Utility, lb. 94¢
BURNS NO. 1 BREAKFAST SAUSAGE 1-lb. tray 1.19
FLETCHERS SANDWICH MEATS Bologna, Chicken Loaf, Meat Loaf, Pickled Pimento, Macaroni and Cheese 6 oz. 53¢
CHRISTIE COOKIES OREO, CHIPAHOY 450 g 1.09
CLARK TOMATO VEGETABLE SOUP 10 oz., 5 FOR 99¢
FRENCH'S BLACK PEPPER 8 oz. 2.19
SHIRRIF SCALLOPED POTATOES 5¾ oz. 49¢
SCHNEIDERS CHEDDAR CHEESE, FARMER BRICK, COLBY, MOZZARELLA 12 oz. 1.49
ROYALE BATHROOM TISSUE 4 ROLLS 99¢
BICKS STUFFED MANZ. OLIVES
SWEET ONIONS
SWEET GHERKINS
MARASCHINO CHERRIES
IMPERIAL SOFT MARGARINE 1-lb. Tub 79¢
MIX N MATCH 12 oz. 1.09
SCOTTIES FACIAL TISSUE Handy Pak 3 FOR 99¢
RED ROSE ECONOMY BLEND TEA BAGS 100 bags 1.69
MISS MEW CAT FOOD 6 oz. 4 FOR 89¢
HUSKY KING SIZE DOG FOOD 25 oz. 3 FOR 1.09
FLEECY FABRIC SOFTNER 128 oz. 1.79

Feeling the Pinch?

Your Food Dollar Goes Farther Here . . .

NESCAFE INSTANT COFFEE 10 oz. 4.99
JUBILEE LUNCHEON MEAT 12 oz. 99¢
HIGHLINER FROZEN FISH & CHIPS 20 oz. 1.29
HIGHLINER FROZEN FISH CAKES 12 oz. 65¢
B.C. GROWN MUSHROOMS lb. 1.09
CALIFORNIA SNOBOY GREEN ONION RADISH 2 Bunches 39¢
CALIFORNIA SNOBOY BROCCOLLI lb. 39¢
OKANAGAN McINTOSH APPLES lb. 39¢

XMAS BAKING SPECIAL

ALOHA WALNUTS 16 oz. 1.79
SUGAR RIPE RAISINS 2 lb. 2.09
SUGAR RIPE GOLDEN RAISINS lb. 1.15
LIBERTY GLAZED RED or GREEN CHERRIES 1 lb. 2.09
LIBERTY FRUIT MIX 1 lb. 1.35
LIBERTY MIXED PEEL 1 lb. 1.27
LIBERTY DELUXE FRUIT MIX 1 lb. 1.59
LIBERTY PINEAPPLE RING 8 oz. 93¢
HEINZ TOMATO JUICE 48 oz. 69¢

10-19

Raids by vandals spark patrol call

By BILL SMITH
Colonist reporter

More police surveillance to combat increasing vandalism in residential neighborhoods has been proposed by Saanich police board.

The decision follows recurring complaints from residents of so-called problem areas, the most recent coming from residents of Cordova Bay and the Burnside district.

Residents living near Rudd Park in the Harriet, Whittier and Irma area, have complained of chronic vandalism as well as excessive noise by unruly young people.

Gardens have been uprooted, windows broken and street signs smashed by youths conducting a reign of terror, and extensive damage has also been caused to property in Cordova Bay as a result of teenage drinking parties, the board was told Wednesday.

Sgt. Fred Wooster of the police department's community services division, said that in response to the complaints, Rudd Park has been regularly patrolled.

An officer has also visited homes to explain the department's Stop Vandalism program and seek co-operation in watching the park and reporting suspicious activities.

"There has been a good response," he told the board, "but it is still a major problem."

Police Chief Robert Peterson admitted that incidents at the park were causing the department problems.

"The young people have developed a bit of a game out of it, keeping both us and the residents on the run."

Peterson welcomed a suggestion that commissionaires be hired to protect parks from vandalism.

Victoria solved a similar problem in Beacon Hill Park by hiring roving commissionaires to watch for vandals, he said.

But he threw cold water on a suggestion that vandals who were apprehended be made to participate in community work projects.

"It might be helpful," he admitted, "but how do we get them to do this without having to go through the court system."

Peterson, chairman of the Canadian police chiefs crime prevention committee, said the department would likely participate in a pilot youth officer training program being developed in Winnipeg.

"It is sad but true that police officers do not receive any training enabling them to deal with youth problems," he said.

Deputy chief Rick Avison suggested increased co-operation between residents and the department is essential if vandalism was to be controlled.

"People just can't keep burying their heads in the sand, they have to provide assistance to help us enforce the law."

Avison said questions raised by the juvenile delinquency problems were: Why are these kids on the street? Why are they using the park? Why are they scaring hell out of people?

The problem was difficult because many youths have had considerable previous contact with police and appear to be enjoying the extra attention, the board was told.

ALF BECKER'S CHAIN SAWS
2981 Tillicum Rd.
384-6414

Radar lack let pilot lose way

Canadian Press

The pilot of a light plane which crashed near Duncan in August, 1976, lost control while trying to correct his approach to Victoria International Airport, says a report on the incident released Wednesday.

The Transport Canada report says pilot Vern Elkins, flying on instruments because of zero visibility, proceeded to the wrong beacon as he approached Victoria airport from Seattle, and the error was not picked up by Victoria air traffic personnel because the airport has no radar.

Elkins and his wife Helen were killed when the plane crashed in a heavily wooded area 17 kilometres west of the airport.

The report said when the pilot realized he was in the wrong place he made an 180-degree turn.

"The pilot apparently lost control of the aircraft in the climbing turn and entered a spiral dive from which he failed to fully recover," it said.

Cost of trimming high for Oak Bay

Many residents in the more expensive areas of Oak Bay will soon find yet another small hike in the cost of living.

The cost of having their boulevards maintained by the municipality is expected to go up by an average of 30 per cent over the next two years.

Oak Bay council's works committee has agreed that hikes or cost-cutting are necessary to reduce the municipal share of the cost from 50 per cent to about 25 per cent.

A staff report on possible ways to cut costs, perhaps by reducing the level of watering, grass-cutting, flower-planting and trimming, was ordered before a final decision on fee increases will be made.

The administration proposal would see increases in the annual frontage-foot tax from 24 cents to 36 cents, 36 to about 45 cents and 40 cents to 60 cents, depending on the width of the boulevard.

Saanich police to get the news

The first edition of a bi-monthly newsletter to give Saanich police news about their own department will be published Friday.

Police Chief Robert Peterson told the police board Wednesday that the newsletter was being produced "because our members seem to want to know what is going on in the department."

He said he did not see it as a vehicle for opinion.

Oak Bay park plagued

Vandalism at Lafayette Park in Oak Bay has gone too far, Oak Bay's works committee has decided.

A report on the extent of the damage and on delays in repairing it has been ordered from the parks and recreation commission.

The committee also ordered an estimate of the cost of putting a chain and post fence around the park, home of a minor soccer league team.

Complaints have been coming to council for months about juvenile motorists climbing the curb and driving around the field in tight circles, ripping the turf to shreds.

Municipal administrator James Craven said delays in repairing the park in the summer months were understandable because of the difficulty in establishing new grass.

SLATE GREY
SO EXPRESSIVE

NEW FALL FASHION COLOR SLATE GREY
Tradition meets contemporary elegance in SLATE GREY, our new suit shade for fall. At home, in the board room or at the club, the well dressed man this fall will choose SLATE GREY . . . with accessories to match.
PIERRE BALMAIN
FABERGÉ
SAVILE ROW
PIERRE CARDIN
$225 to $325
Good Evening Mrs. Johnson ... M.G.
MURRAY GOLDMAN
1314 DOUGLAS ST. at Yates
10-18x

Woodward's
The Complete Department Store

Ricoh 500G Camera with case and flash
SALE PRICE 102.99
This easy to operate 35 mm camera features fully automatic exposure with manual override, sharp F2.8 lens, adjustable shutter speeds and adjustable rangefinder focusing. With case and Sunpak GX14 electronic flash.

Ricoh 500G camera and case. SALE PRICE 89.99
Sunpak GX14 electronic flash. SALE PRICE 14.99

Kodak Tele-Ektra I Camera Kit
SALE PRICE 35.99
A compact pocket camera that you just aim and shoot, to get clear, sharp pictures. It also takes beautifully lit shots from as far away as 20 ft. with flipflash and 400 speed film. Switches from normal to telephoto shots at the flick of a switch! With lens cover, handle, colour film and flip flash.

Slip In Photo Album
SALE PRICE 5.99
Ideal for displaying and storing your favourite color prints. Fits up to 3½" x 5" prints. Limited quantities.

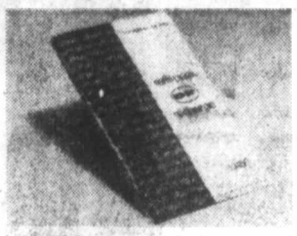

Refill Pages
SALE PRICE 3.99
Add extra pages to your photo album. Stock up and save! Pack of 5 pages. Limited quantities.
Woodward's Cameras

OXFORD FOOD
271 COOK STREET
We reserve the right to limit quantities
PRICES EFFECTIVE WED., OCT. 18, to SAT., OCT. 21

DEVON BACON	lb.	1.39
MAPLE SLICED BOLOGNA	12-oz. pkg.	69¢
TURKISH COFFEE	lb.	2.69
PARKAY MARGARINE	3-lb. pkg.	1.89
ROBIN HOOD FLOUR	20-lb. bag	2.89
BLACK DIAMOND CHEESE SLICES	16-oz. pkg.	1.59
WELCH GRAPE JUICE	40-oz. btl.	1.19
PEEK FREAN ASSORTED BISCUITS	14-oz. pkg.	89¢
DELMONTE PINE-APPLE	2 14-oz. tins	89¢
HUNT'S STEWED TOMATOES	2 14-oz. tins	79¢
NABOB JELLY POWDER	4 3-oz. pkgs.	89¢
DUNCAN HINES CAKE MIX	18-oz. pkg.	79¢
PERFEX BLEACH	128 oz.	99¢
ROYALE TOILET TISSUE	8 roll pkg.	1.99
SUNKIST ORANGES	4 lbs.	89¢
LOCAL No. 1 HOT HOUSE TOMATOES	lb.	39¢

10-19x

Woodward's
The Complete Department Store

More for your home, garden and workshop at excellent savings!

PAINT SALE!

"Super Latex" Flat Enamel
SALE PRICE 13.99 GAL.
C.I.L. flat interior finish for walls, ceilings and trim. Goes on easily, with low odour. Dries in 1 hour. Easy stain removal and clean up.

"Super Latex" Semi-Gloss Enamel
SALE PRICE 16.99 GAL.
Brighten your kitchen, bathroom and trim! Low odour, soap and water clean-up. In colours to match flat latex.

Alkyd Semi-Gloss Enamel
SALE PRICE 16.99 GAL.
C.I.L. oil-base enamel with scrubbable low lustre. In matching decorator colors.
Accent Colors Extra 1.00 QT. 3.00 GAL.
Woodward's Hardware
Not available in Port Alberni, Prince George, Kamloops and Penticton stores.

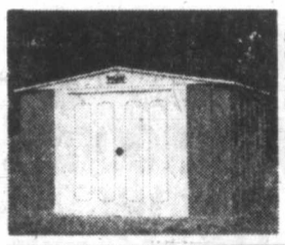

Spacemaker Garden Shed
Approx. 10' × 7'
SALE PRICE 199.99
Approx. 8' × 7'
SALE PRICE 169.99
Handy storage space shed with galvanized steel panels, lockable sliding doors and 2 color baked on enamel.

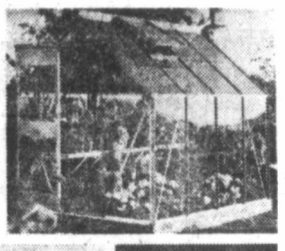

Eden Aluminum Greenhouse
SALE PRICE 499.99
Easy to assemble, clip in glass panels, sliding door, roof ventilator, condensation channels. Cedar base recommended. Approx. 6' × 8'.

Poulan 10" Chain Saw
SALE PRICE 104.99
10" sprocket guide bar, 33cc engine, auto chain oiling. Lightweight.

Rockwell 9" Table Saw
SALE PRICE 239.99
Table extension, rip-fence, mitre-gauge and stand. Motor not incl.

Rockwell Wood-Working Lathe & Stand
SALE PRICE 229.99
Gap-bed lathe with spur centre, tool-rest and base. V belt and motor pulley. Motor not included. Cast-iron bed with life-lubricated bearings.

Long Tool Box
SALE PRICE 13.99
With full length hinge and tote tray. Blue hammertone enamel. Approx. 20 × 8½ × 9½.

Bench Vises
4" SALE PRICE 19.99
3½" SALE PRICE 16.99
With locking swivel base.

Drill Press Stand
SALE PRICE 33.99
Multi-purpose precision machine with bench mount and tilt table.

39" Drill Press
SALE PRICE 259.99
With ½" chuck, rack and pinion tilting table. Motor not included.

Planter Bowls
8" SALE PRICE 12.99
10" SALE PRICE 15.99
13" SALE PRICE 21.99
Polished brass finish.

Sunbeam Smoke Sensor
SALE PRICE 23.99
Dual ionization. U.L.C. listed. 2 year warranty.

"In-Sink-Erator"
SALE PRICE 149.99
½ h.p. continuous feed disposer. 5 year warranty on parts.
Woodward's Hardware

VANCOUVER 684-5231 • OAKRIDGE 261-3311
PARK ROYAL 922-6111 • SEVENOAKS 853-7711
PORT ALBERNI 723-5641 • KAMLOOPS 374-4141
OPEN: Mon., Tues., Wed., Sat. 9:30 A.M. - 5:30 P.M. Thurs., Fri. 9:30 A.M. - 9:00 P.M.

NEW WESTMINSTER 521-9611
GUILDFORD 588-2111
VICTORIA 386-3322
OPEN: Mon., Tues., Sat. 9:30 A.M. - 5:30 P.M. Wed., Thurs., Fri. 9:30 A.M. - 9:00 P.M.

LANSDOWNE 270-3322
OPEN: Mon., Tues., Sat. 9:30 A.M. - 5:30 P.M. Wed., Thurs., Fri. 9:30 A.M. - 5:30 P.M.

PENTICTON 493-1900 • PRINCE GEORGE 563-0211
OPEN: Mon., Tues., Wed., Thurs., Sat. 9:30 A.M. - 5:30 P.M. Fri. 9:30 A.M. - 9:00 P.M.

All items shown in this advertisement are available while quantities last at any of the above Woodward's locations.

We've scared away high prices! Wander through the pumpkin patch below and check the following pages — see how many treats are in store for you and your family! Sale's in progress October 18 through 21st.

You'll find it at Hillside

Hillside's HALLOWEEN SALE

WEEKEND SPECIAL
THURS., FRI., SAT. ONLY

HAVARTI CHEESE SLICED STRONG FLAVOR lb. **2.59**

OKTOBERFEST SAUSAGE FRYING SAUSAGE GREAT FOR LUNCHES lb. **1.99**

Adrian's HILLSIDE DELICATESSEN
595-2022

STEP OUT
IN STYLE THIS FALL IN HIGH FASHION

LEATHER BOOTS ONLY $55 TO $80

JR J. REID SHOES
595-3122

SUPPORT United Way

STORE-WIDE
YEAR-END
CLEARANCE SALE
10% to 30% OFF
On floor sample furniture, TVs, stereos, occasional pieces.

Tillicum FURNITURE
595-3331

A Merry Christmas it will be when the presents are hand-fashioned by you — and early this year too! The BEEHIVE Elves have brought the delightful beginnings of gifts easily made. Enjoy the satisfaction that a hand-made gift can bring. Join in the Christmas spirit at

THE BEEHIVE British Woollens
Hillside
"where the action is"

FALL SPECIAL 50 gr. **83¢**
MACHINE WASH & DRY
SAYELLE Knitting Worsted
Hillside Only

SPECIAL
THURS., FRI., SAT.

CANNON IRREGULAR TOWELS
Reg. Values to $18.95 $8.99 EACH

20% OFF BED LINENS by Fieldcrest, Springmaid, Cannon
SHEETS, CASES, COMFORTERS AND PILLOW SHAMS

Knights of Bath
598-6221

SPECIALS
THURS., FRI., SAT.

SELECTED **MACRAME BEADS** ½ Price
JEWELLERY BEADS ½ Price
MACRAME CORD Reg. 3.50 **2.98**

Island HOBBYCRAFTS
595-1713

THURS., FRI., SAT., ONLY

REYNOLD WRAP ALUMINUM FOIL 25 Ft. Reg. 1.34 **89¢**
METAMUCIL 1202 Reg. 3.29 **2.99**
KLEENEX 200's, Reg. 74¢ SPECIAL **2/1.14**

SHOPPERS DRUG MART
Hillside Store Only

12 Only
SWAG LAMPS
Values to 89.95
YOUR Choice **$29.95**

BESTON'S LIGHTING EXCLUSIVE LTD.
595-0332

Just Arrived By Air —
SPECIAL
SPORTS COATS
Pure Virgin Wool
Reg. $100 NOW **$67**

HILLSIDE STORE ONLY
THE CLOTHES HANGER
595-1244

SALE
NEW WINTER COATS
33⅓% OFF
PLUS A SELECTION OF DRESSES TO 50% OFF
STARTS TODAY

RW boutique
595-7324

10-19x

Centre party hesitated, and fell

Internal disagreement hit coalition in Sweden

By STEVEN KOBLIK
Colonist - Los Angeles Times Service

Earlier this month the first non-Socialist government to rule Sweden in 40 years submitted its resignation. The coalition of Centre, Liberal and Moderate (conservative) party members had governed for nearly two years, and its collapse has left Sweden stunned and many Swedes bitterly disappointed.

GREAT HOPES had been raised in September, 1976, when the governing Social Democrats were defeated in a general election. For the first time since 1932 the non-Socialist parties had the opportunity to direct Sweden's development. Intense negotiations among the three non-Socialist parties led to the formation of a new government headed by the Centre Party leader, Thorbjorn Falldin.

THE MOST difficult issue for the three parties to agree on had been nuclear energy. A majority of the Swedish Parliament adopted an energy program in 1975 that called for a total of 13 nuclear reactors, including four already in operation. But the Centre Party opposed this ambitious program on the grounds of safety, and made nuclear safeguards a critical issue in the 1976 election. Because the Liberals and Moderates supported the majority program, some form of compromise had to be reached for the new government to be formed.

The ultimate solution was similar to laws governing the construction of nuclear facilities in California: The burden of proof of the safety of the facility, as well as of the storage of nuclear wastes, was put on the contractors and on the operators of the facility itself.

THESE LEGAL stipulations made expansion of nuclear power supplies extremely difficult. For example, should the government stop work on plants already under construction? Moreover, if construction were completed, should the plants be allowed to operate?

The whole issue was like an open sore within the government, which was facing an economic crisis more severe than that of the postwar period. The coalition parties finally arrived at a typically Swedish solution. They appointed a special commission to study the problem and make specific recommendations within a year. Thus the nuclear energy issue was sidestepped for the moment, but it was not eliminated.

A YEAR passed, and the governmnet's struggles with the economy began to show results. Falldin and his colleagues demonstrated that, even under the trying circumstances of economic recession, they were a credible alternative to the Social Democrats. But, to the many Swedes who had not believed that the non-Socialist parties were capable of governing Sweden, their continued credibility depended on a common energy policy.

The special commission issued its report early this year. It was essentially identical to that of the 1975 parliamentary majority, and so the Centre Party and its leader, Falldin, opposed its recommendations.

FALLDIN found himself in a great personal dilemma. He was convinced that adequate safety conditions for the nuclear facilities did not exist. Yet he was sensitive to his government's historical role as the first non-Socialist cabinet in recent memory. Its failure would be a stigma that would burden the non-Socialist parties for years to come. In response, he supported significant compromises: Plants already in operation would be permitted to continue production, and plants already under construction could be completed.

BOTH THE opposition Socialists and anti-nuclear groups heaped criticism on Falldin for "selling out" his campaign promises to "stop Sweden's march toward a nuclear-based society." Falldin's rating in national polls dropped, and no solutions to the safety problems appeared on the horizon. The question of whether the two newly completed nuclear plants should be put into operation demanded a solution. When no agreement could be reached, the government then collapsed.

THE FALL of the Falldin government was caused by internal disagreement; the Social Democrats played no role. Indeed, their leader, former prime minister Olof Palme, was unusually quiet during the days that the drama of the government's attempts to avoid dissolution was being played out. Meanwhile, the coalition parties kept the news media at arm's length, and little information was available throughout the crisis until after the resignations were announced. More important, none of the major parties had wanted the government to collapse.

The next regular election will be in September, 1979, and so far there is no apparent successor to the coalition. Should a special election be held next January, which is a possibility, the results would be valid only until September. Such an alternative appears expensive and unattractive to Sweden's pragmatic politicians.

DID FALLDIN and the Centre Party really force the dissolution as a matter of conscience? Falldin's personal integrity seemed challenged by the issue of making the new plants operational. Yet skeptics can easily note that he had not shut down existing plants. Moreover, the leaders of the Liberal and Moderate parties had indicated a willingness to compromise so that the two new plants in question would not be immediately activated and no other nuclear facilities would be built.

DID THE Centre party decide to destroy the coalition to revive its sagging political fortunes? Perhaps it can now go to the electorate claiming a virtuous position on the nuclear issue. Currently, some 25 percent of Sweden's voters agree with the Centre Party's nuclear position, while only 18 percent indicate a political preference for the Centre Party. An election dominated by the nuclear issue would probably provide the Centre Party with increased electoral strength.

DESPITE the lack of clarity about the Centre Party's motives, a number of observations can already be made about the effect of this dramatic turn of events. First, co-operation among the non-Socialist parties as an alternative to Socialist rule has been repudiated. In addition, a return to power by theSocial Democrats seems assured either immediately or after the September election. Perhaps most significant is the likelihood that future nuclear policy will be based on the broad parliamentary majority of 1975 — a coalition of Socialists, Liberals and Moderates.

CLEARLY, the credibility of the non-Socialist alternative in Sweden has been damaged severely, perhaps irreparably, for a considerable time to come. The bitterness of the Falldin government's failure will linger precisely because so much hope was placed in it. It was to provide a breath of fresh air for the Swedish body politic; instead it brooded, hesitated — and ultimately committed suicide.

Three coins in the fountain . . . four . . . five . . . showers of coins will fall in the next few weeks into the United Way Fountain in the Hillside Shopping Mall. Caught by a passing photographer, Jack McKernan, Manager of Hillside Shopping Centre, and Gayle Massie of CJVI, (both members of the United Way Public Relations Committee) were among the first to be seen sprinkling coins into the fountain, which is ideally located to catch the eye of passing shoppers. Contributions will go to swell the United Way Fund.

You'll find it at Hillside
Sweet Sixteen

Get into a soft flowing SWEATER during our 20% OFF SALE!

Sweaters this year are big, loose and ohh so comfortable!
Choose from a straight sleeve, raglan or batwing!
All in the hottest colors, styles and sizes for this season!

Reg. price: $12.00 - $25.00
SALE: $9.60 - $20.00
HILLSIDE SHOPPING CENTRE
ONLY. SALE ENDS SAT., OCT. 21
10-19x

Sears
Save $80 on the pair

Pick this Kenmore 'all fabric' washday team for top-rated performance. 3 days only special!

Kenmore heavy duty 4 program washer
429.98 Reg. $479.98

Enjoy the versatility of this quality Kenmore washer. **Permanent-Press program** has a double cool-down to help prevent spin-set wrinkles in no-iron fabrics. **4 minute Prewash** is a short, extra wash cycle for heavily soiled items. **Normal program** for regular loads. **Knit/Delicate program** for washable natural and synthetic knits. Handy dispenser for liquid fabric softener. 29"w x 25½"d x 36"h. 110 volt, 60 cycle. AC. White 267 448 300. Golden Wheat 267 448 306 and Almond 267 448 308 $10 more.
With suds saver $454.98

Kenmore Fabric Master dryer with Soft Heat
289.98 Reg. $309.98

Home-drying convenience with built-in extras that you want. **Special Knit setting** won't overdry knits, delicates. **Unheated Air setting** for fluffing pillows, drying rainwear. Easy access **top mounted lint screen.** Push-to-start button mounted on backguard. Will not restart unless door is closed, button pushed — if opened during drying cycle. 29"w x 25½"d x 36"h. 220 volt, 60 cycle. AC. White. 267 488 300. Golden Wheat. 267 488 306. Almond 267 488 308 $10 more.

Sears Washers, Dryers (26) Phone Enquiries: 385-9111
Advertised prices in effect now through 5:30 p.m. Saturday, October 21, while quantities last.

Simpsons-Sears Ltd.
'Reg.' and 'Was' refer to Simpsons-Sears prices.

Advertising helps good things happen.
CANADIAN ADVERTISING ADVISORY BOARD

—Colonist photo by Ian McKain

Uplifting moment for a slice of Victoriana

Historic royal coat-of-arms that used to grace Victoria's first bank building—British Bank of North America—was moved to new resting place Wednesday atop auto mechanic Derick Stratford's new premises at 638 John. Sandstone carving was done in Victoria 115 years ago and until recently stood on grounds of Stratford's service station at Government and Bay. Crown from top was incorporated in post office.

Housing crisis over, says minister

VANCOUVER (CP)—The British Columbia housing market is over its crisis and heading for healthier times, Municipal Affairs Minister Hugh Curtis said Wednesday.

One reason for the change, he told a Real Estate Board of Greater Vancouver meeting, is more people are migrating to B.C.

"This year the evidence is much clearer and stronger."

at Hillside

Your White Shirts can have a ghostly glow . . .

—when they've had the Martinizing Treatment. Put the gleam back into your clothes!

One HOUR "MARTINIZING"® Hillside

7 OTHER LOCATIONS TO SERVE

10-19x

at Hillside

If it fits . . . REPAIR IT!

Including Wallabees

If it's leather, we can repair it. Whether it's shoes, coats, purses — you name it, we'll fix it! For guaranteed expert workmanship and fast service, bring all your leather goods to . . .

LUGGAGE
HANDBAGS
LEATHER GOODS

Expert repairs quickly done

Hillside SHOE CLINIC 595-1025

On the Outside at Hillside

5-18

Bawlf gives heritage helping hand

A $1-million endowment program to revitalize heritage areas in B.C. was announced Wednesday by Recreation and Conservation Minister Sam Bawlf.

In addition, Bawlf said the government was issuing a special $30,000 grant to Victoria's Maritime Museum to pay the basic rent for the museum building.

The heritage program will be administered by the B.C. Heritage Trust, which will invite proposals from municipalities for assistance to preserve and enhance heritage buildings in their area.

"The government recognizes that in order to preserve more than a token amount of our heritage buildings and sites, our efforts must be directed through local governments to assisting private owners in whose hands most of our heritage rests."

Bawlf said the government could not hope to purchase and restore all heritage buildings with public money, "but we believe that it will motivate more people to take an interest in preserving the evidence of British Columbia's unique history."

Invitations to participate will be sent out shortly.

Ouellet eases tenants' fears

OTTAWA (CP)—Urban Affairs Minister Andre Ouellet, under pressure from tenants, the provinces and members of his own party, has withdrawn a proposal that could have raised rents by as much as 50 per cent for about 170,000 senior citizens and low-income families across the country.

A senior official at Central Mortgage and Housing Corporation (CMHC) said Wednesday that Ouellet has abandoned a proposal that would have altered the formula for calculating operating grants to the provinces for existing public housing.

The proposal would have calculated the grants on the basis that all tenants were paying 25 per cent of "gross income" in rent.

In most provinces, tenants in rent-geared-to-income projects now pay rents ranging between 16.7 and 25 per cent of income after allowance for certain family expenses.

King Hassan to visit U.S.

WASHINGTON (AP) — King Hassan of Morocco will pay a state visit Nov. 14-15 to the United States, the White House said Wednesday. The king will meet with President Carter and other administration officials, the announcement said.

at Hillside

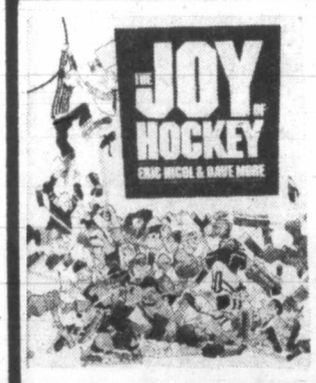

BOLEN BOOKS

LATEST ARRIVALS

THE JOY OF HOCKEY

OLDE CHARLIE FARQUHARSON'S "Testament"
"THE WILD FRONTIER" by Pierre Burton
Patrick Watson's "ALTER EGO"

1979 CALENDARS ARE NOW IN STOCK
featuring Art, History, Comic, Scenic, Star Wars
Choose early while your choice is available.

OPEN WED., THURS., FRI. 'TIL 9 P.M.

BOLEN BOOKS

Hillside Shopping Centre 595-4232

10-19x

Sears

Sweater Bonanza

Bulky man-size sweaters that look like wool are really easy-care 100% acrylic

9.99 each

Acrylic has the soft look and feel of wool, yet is lightweight, durable, non-allergenic and best of all can be machine washed-dried. These cable-front acrylic bulkies come in subtle mixed tones and solid colors. Chest sizes: 36 (fits 34-36), 40 (fits 38-40), 44 (fits 42-44) and 46 (fits 46). Crew neck in Camel, Grey or Blue. 33R 015 386B. Turtleneck in Camel, Blue, Natural. 33R 015 387B.

Sears The Men's Store

Save $4 Shetland wool cardigan

Here's a good-looking sweater at a good saving! Superwash 100% Shetland wool cardigan has turn back cuffs. Machine wash-dry for easy care. Comes in your color choice of Powder, Camel, Green, Rust or Grey. Sizes: 36, 40, 44, 46.

23.99 Reg. $27.99

Sears Men's Furnishings (33). 24-Hour Teleshop: 595-3161. Advertised prices in effect now through 5:30 p.m. Saturday, Oct. 21, while quantities last.

Save $3 to $5

Fisherman knit sweaters

12.99 each

Cable-front fisherman knit of long-wearing 100% acrylic in subtle, heathery colors. Machine wash-dry. Green, Blue or Camel. Chest sizes: 36 (fits 34-36), 40 (38-40), 44 (42-44), 46 (46").

Cardigan. 33R 018 396B. Reg. $17.99 Crew neck. 33R 015 395B. Reg. $15.99.

Save $4 Shetland wool sweaters

17.99 each

Reg. $21.99

Superwash 100% Shetland wool pullovers in turtleneck or V-neck style have turn back cuffs and are machine wash-dry for easy care. Sizes: 36, 40, 44. Choose turtleneck in Powder, Camel, Grey or Green. 33R 015 404. V-neck in Powder, Camel, Green, Grey or Rust. 33R 015 402.

Simpsons-Sears Ltd.

"Reg." and "Was" refer to Simpsons-Sears prices.

UN studies space N-safety

UNITED NATIONS (CP)—Canada's concern over nuclear safety in outer space and the creation of a group of experts to study the matter were taken up this week by the UN General Assembly.

Speaking in the general debate starting in the assembly's special political committee, Canadian delegate Maurice Dupras urged the assembly to endorse the report of the UN space committee, including the study of nuclear safeguards.

Canada first brought the question up in the United Nations last February shortly after a Soviet Cosmos satellite, powered by a nuclear reactor, disintegrated over the Northwest Territories, spreading radioactive debris.

Dupras, Liberal MP for Labelle, said that from the Canadian viewpoint, last summer's meeting of the main space committee was most productive. Canada is seeking measures to develop an international code of safety standards for nuclear power sources in space.

The special political committee is debating the main space committee's report, which also calls for a second UN space conference by 1983.

Last summer, the space committee agreed to include in its report a recommendation that "consideration of technical aspects and safety measures relating to the use of nuclear power sources in outer space" be included in the agenda of its key legal and technical subcommittee when it meets next February.

Dupras said he hoped the assembly would approve this decision so that the working group of experts might meet and begin work by next February.

The report also included a paragraph requesting that launching states notify countries concerned in the event that a space object with nuclear power sources on board was malfunctioning with a risk of re-entry.

Dupras noted that many of the Canadian proposals had gained widespread support in the space committee. He said the consensus reached represented recognition by the UN of an important international issue and provided for a program of constructive action that would benefit all countries.

"We strongly support these recommendations and hope that all member states will join in this co-operative effort to minimize the risk of harm to mankind and the environment from the use of nuclear power sources in outer space," Dupras said.

Dupras also described Canada's own space program, mainly in the field of satellite communications. There are three Canadian Anik Satellites in operation, with a new-generation Anik B to be launched next month.

Another major area of activity was remote sensing of the earth's resources. The Landsat program had been of great value to Canada and other countries, Dupras said.

Canada recently concluded an agreement with the United States on co-operative experiments to be carried out in Canada using the radar satellite, Seasat.

TODAY'S CROSSWORD PUZZLE

UNITED Feature Syndicate

ACROSS

1 Flannel
5 Asian juniper
10 Tax experts: Abbr.
14 Scot. port
15 Sugarworks: West Indies
16 "— we forget"
17 Ship's freight officer
19 Numerical prefix
20 Stationary
21 Ending for penta or hexa
22 Barge
23 Bridge response: 2 words
25 — jacket
26 — do-well
30 Managed
31 — — nails
34 River and cartoonist
36 Bishop's hat
38 Nigerian tribe
39 Kind of gun
42 Distinctive usage: Suf fix
43 In reserve: 2 words
44 Girl's name
45 Lurched
47 Reprimand: Slang
49 Departs
50 Ethiopian prince
51 Surgeon: Informal
53 Vessel
55 Hurry
56 Plaid
61 Entry fee
62 Take away citizenship
64 British weapon
65 Singer Della —
66 Cleaving tool
67 Multitude
68 Miscalculated
69 Male animals

DOWN

1 At a — Bewildered
2 Border
3 California county
4 Dill herb
5 Help
6 — — rule
7 N. Amer vine: 2 words
8 "— — We Trust"
9 Light
10 Nearer
11 Small sin
12 Concerning: 2 words
13 Pack neatly
18 Tenth of a sen
24 Disney animal
25 Peeled
26 Lowest point
27 Uneven
28 Counts off
29 Burglarize
31 That girl
32 Poplar
33 Soft drinks
35 Wild plums
37 Tire part
40 Boundary
41 Piano part
46 Dormant
48 Pockmarked
51 Stirrer
52 Auto
53 Strike
54 Familiar with
55 Roll call response
57 Cleft
58 Edible rootstock
59 Whit
60 It's — to me!
63 Ibsen character

C	A	D	S	■	A	L	L	A	S	■	P	R	O	V	O
A	G	E	E	■	G	O	R	E	■	R	U	M	O	R
D	E	M	A	G	O	G	I	C	■	E	M	I	L	E
I	N	U	R	E	■	E	S	T	I	M	A	T	E	S
S	T	R	I	N	G	■	E	S	S	E	N	■	■	■
■	■	■	N	O	E	L	■	E	D	I	T	O	R	■
M	A	R	G	A	R	I	T	A	■	S	A	R	G	E
A	R	A	■	T	E	C	H	S	■	■	U	L	E	■
T	I	M	E	D	■	S	H	O	E	T	R	E	E	S
S	L	A	V	E	D	■	Y	A	R	E	■	■	■	■
■	■	■	E	V	I	C	T	■	R	I	B	A	L	D
M	I	S	N	O	M	E	R	S	■	P	A	L	E	R
A	L	L	O	T	■	S	E	C	R	E	T	I	V	E
L	I	A	N	E	■	Y	E	A	R	■	E	V	E	S
L	A	M	E	D	■	A	D	D	S	■	S	E	E	S

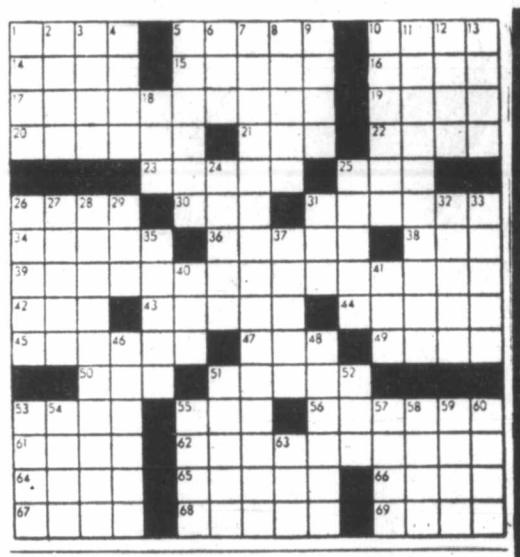

You'll find it at Hillside

Lose 23" and 23 lbs?

You CAN do it . . . same as Lu

Here's the record from Lu's program card.

	Start	After 4 months	Change
Weight	142 lbs.	119 lbs.	—23 lbs.
Waist	28½"	25"	—3½
Abdomin	37¼"	31¼"	—6"
Hips	40"	35½"	—4½"
Thighs	23½"	19"	—4½ each

20% DISCOUNT During Phase I of construction of our new Fitness centre, we are offering a 20% DISCOUNT on our V.I.P. program. Hurry! Phase II rates will be slightly higher. Discount offer available at ALL B.C. locations.

CALL TODAY NOW . . . PRE-ENROLLING OUR NEW NORTH SHORE SPA. CALL NOW, SPECIAL REDUCED RATES.

Call or Come in Today 10 a.m. to 10 p.m. Mon. to Fri. 10 a.m. to 6 p.m. Sat. & Sun.

EUROPEAN SPA FITNESS CENTRES

1570 HILLSIDE AVE. 10-19x 595-5252

Tillicum Furniture

You'll find it at Hillside

YEAR-END CLEARANCE SALE . . . SAVE 10%-30% ON FLOOR SAMPLES

NAME BRAND FURNITURE — Vilas — Hitachi — Deilcraft Knechtel — La-Z-Boy — Toshiba — Horizon — Electrohome

For Example: HITACHI 13" COLOR TV Reg. $479.95 SALE $398

NADEA'J SOLID MAPLE BEDROOM SUITE Triple dresser, mirror, 4/6 or 5' headboard and Chest on Chest. Reg. $1399 SALE $999

KNECHTEL 9-PIECE OAK DINING SUITE Suite includes table, buffet, hutch and 6 chairs. Reg. $3875 SALE $3488

ALL VILAS STOCK 10%-20% OFF

Tillicum Furniture

388-6613 851 Johnson St. HILLSIDE SHOPPING CENTRE 595-3331

at Hillside

OCTOBER VALUE

FOR A LIMITED TIME ONLY

MEN'S CORDUROY 3 PCE. SUITS REG. $125.00 SPECIAL $74.00

MEN'S WASHABLE SLACKS

DAYS KNIT, SIZES 30-46 IN SOLID SHADES, NEAT AND CHECK PATTERNS. REG. $35

SPECIAL $15.00

CHARGEX VISA

THE CLOTHES HANGER

HILLSIDE SHOPPING CENTRE ONLY 595-1244

10-19x

Sears A Fashion Buy for Fall

Top Buy!

Cowhide Coats

149.99 each

Genuine cowhide leather . . . translated into the contemporary 'tent' look! Fashionably full and roomy, to accommodate the looser, lounging kind of clothes today. Here are two single-breasted styles, both with handy pockets and stylish back kick pleats. About 45" in length. Choose from Black, Chili or Mahogany. Misses' sizes 8 to 16. Styles may not be available in all colours, sizes.

Personal shopping only please on this item. Sears Women's Coats (17)

THE FASHION PLACE Sears

Simpsons-Sears Ltd.

'Reg.' and 'Was' refer to Simpsons-Sears prices.

at Hillside

3 DAYS ONLY 20% OFF ALL 3 STORES

SCANDIA SOFT SIDE LUGGAGE BY SAMSONITE

clear blue, golden tan, deep brown, ripe red

26" PULLMAN Reg. 69.50 SALE 54.99
COMPANION Reg. 54.40 SALE 42.99
WEEKENDER Reg. 49.50 SALE 38.99
GADGET BAG Reg. 32.50 SALE 25.99

THE Bagatelle

HILLSIDE SHOPPING CENTRE 595-7521

MAYFAIR MALL 382-2242 COMMERCE MALL 383-5343

10-19x

at Hillside

FLOOR PLANTS

An Excellent Selection to Choose from

- DRACAENA
- PHILODENDRONS
- YUCCA
- WEEPING FIGS

PLUS MANY MORE

Reg. 12.95 and 14.95 SPECIAL $9.95 and $11.95

AT VILLAGE GREEN PLANT SHOPPE Hillside 595-6644

10-19

at Hillside

near the fountain on the mall

THE snack bar

at Hillside Shopping Centre . . .

A super place to 'take five' out of your busy shopping day:

Choose from an array of fresh delicious sandwiches, delicate pastries, chilled juices and pop, steaming hot tea and coffee . . .

Remember, a cup of coffee here is still only 25¢

You'll find it at Hillside

Cascade ORGAN CENTRE LTD.

Vancouver's oldest and largest piano and organ dealer
Established 1963

INVITES YOU TO

MEET THE NEW GALANTI WIZARD 320

Reg. $1,295.00

INTRODUCTORY SPECIAL $1099.00

The rhythm unit on the W320 is an extremely versatile automatic accompaniment unit.

- 1 finger automatic chords
- bass patterns at the touch of a finger
- automatic memorized accompaniment
- 7 yr. electronic parts warranty
- music course, bench, delivery, family lessons

Think how effective you could sound on this gem of an organ!

Cascade PIANO & ORGAN

Hillside Shopping Centre Open 'til 9 Wed., Thurs., Fri. 10-19x 595-4124

THE ACES® ON BRIDGE

by IRA G. CORN JR.
TEAM CAPTAIN

"Each man is a hero and an oracle to somebody." – Ralph Waldo Emerson.

For years Barry Crane has been the greatest match point duplicate player in the United States. A highly successful television producer and director, Crane has won the ACBL McKenney trophy five times (most master points in one year) and is the leading master point winner in the country (over 20,000). He and Kerri Shuman of Los Angeles (a McKenny winner in her own right) captured the 1978 Olympiad Mixed Pair Championship by a ridiculously wide margin in New Orleans last June.

Watch Barry negotiate the sharp curves in today's "Mission: Impossible" with a little help from the defense.

The diamond queen won in dummy with East dropping the jack and declarer playing the four. Quickly, the club king was played from dummy and it went small, small, small (correct). Next came dummy's club jack and it went queen, small, ace (incorrect, and there were some blushes).

West was a little shaken by this development and he continued diamonds instead of shifting to spades. Crane overtook the king from dummy and banged back the nine to clear the second minor suit.

West now shifted to a spade, but it was too late. Dummy's ace won and Crane ran his clubs and diamonds. At trick 11, declarer's queen of hearts was led, West covered, and Crane had collected 11 tricks, where most declarers had failed to make nine.

It's a good thing Barry has a busy TV schedule for the rest of the year. His absence from the tournament scene will allow someone else to win for a while.

NORTH 10-10-A
♠ A Q 8 5 4
♥ A 10 9
♦ K Q
♣ K J 4

WEST
♠ J 10 6 2
♥ K 7 6
♦ 10 7 5 3
♣ A 7

EAST
♠ K 9 3
♥ 8 5 4 3 2
♦ J 6
♣ Q 8 2

SOUTH
♠ 7
♥ Q J
♦ A 9 8 4 2
♣ 10 9 6 5 3

Vulnerable: East-West. Dealer: West. The bidding:

West	North	East	South
Pass	1 ♦	Pass	1 NT
Pass	3 NT	Pass	Pass

Opening lead: Trey of diamonds.

Bid with Corn

South holds: 10-10-B
♠ A Q 8 5 4
♥ A 10 9
♦ K Q
♣ K J 4

South	North
1 ♠	2 NT
?	

ANSWER: Six no trump. Partner has between 13 and 15 points which gives the partnership a range of 32-34 points.

- - -

Send bridge questions to The Aces, P.O. Box 12363, Dallas, Texas 75225, with self-addressed, stamped envelope for reply.

Copyright, 1978
United Feature Syndicate, Inc.

Mushrooms spark boom on mainland

PEMBERTON, B.C. (CP)—A breed of mushroom related to the rare Japanese pine mushroom has brought a hefty, if temporary, boom to the economy of this community 95 kilometres north of Vancouver.

Entire families are heading for the surrounding hills to pick the giant mushrooms, which bring pickers $4.50 a pound when sold to exporters.

Joe Chung, a Vancouver businessman, this year began exporting the wild mushrooms in bulk to Japan, where they are considered a delicacy. He said they sold for about $8 a pound there.

Robert Bandoni, a University of British Columbia fungus expert, said Tuesday the homegrown variety in Japan might fetch $40 a pound in Japan.

Chung said Japan produced about 2,000 tons of pine mushrooms annually.

"The Canadian species is not the same, but is just as good in cooking," Bandoni said. "It is closely related."

The 12-centimetre-wide white mushroom grows only under old pine or fir trees, which impart a sharp tang to the normal mushroom taste.

Local residents picked about 1,600 pounds one day this week, but the best locations have been harvested already.

They say they used to can the delicacy for their own use, but that changed when Betty Shore of Pemberton gave some to visiting Japanese golfers, who told Chung of their discovery.

Midwest pipeline favored

SEATTLE (AP)—The Western Environmental Trade Association has endorsed Northern Tier Pipeline Co.'s proposal for a $1.5-billion pipeline to Minnesota from Port Angeles.

"The pipeline is needed for the citizens, needed for jobs, needed to get us independent of foreign crude oil, and needed for the energy," Robert Dilger, association president, said Tuesday.

Dilger, also executive secretary of the state building and construction trades council, said he feels Washington state Governor Dixy Lee Ray will come out in favor of the Northern Tier project.

Northern Tier, a consortium of pipeline, railroad and energy interests led by United States Steel, wants to build a 2,400-kilometre pipeline to carry Alaska and foreign crude oil from Port Angeles to the Midwest.

The proposal has generated opposition in both Washington state and British Columbia because of concern over tanker traffic. Dilger, however, said that the "economic benefits to the citizens of Washington are obvious" if the line is built.

Show charts Canada maps

The 75th anniversary of military mapping in Canada is being marked with a display which will be shown at CFB Esquimalt from Thursday until Oct. 26. The display will be open to the public on Monday at building 11, Naval Officers Training Centre in the Dockyard, from 7 to 9 p.m.

What's happening at Hillside?

CALENDAR OF EVENTS

OCTOBER 1978

Oct. 19	Blood Donor Clinic
Oct. 21	Consumer Fair '78
Oct. 25-27	Community Bazaar Days
Oct. 30-Nov. 4	Art Show

NOVEMBER 1978

Nov. 4-10	Poppy Sales and Display
Nov. 11	CLOSED—Remembrance Day
Nov. 16	Lite-Up Nite
Nov. 18	Santa Arrives
Nov. 20-25	Art Show

★ ★ ★ ★ ★ ★ 10-19x ★

at Hillside

Paddington Bear WILL BE AT BOLEN BOOKS

THURSDAY, OCT. 19
FROM 7:00 p.m.

BRING THE KIDS AND GET HIS AUTOGRAPH!

Hillside Shopping Centre 10-19x 595-4232

Sears

Value buy!

Good-looking textured polyester knit blazer

34.99

Every man should have at least one blazer in his wardrobe. And, at this low price, our textured polyester blazer should be it! Single-breasted styling with notch lapels and centre vent. 2 flower patch pockets and upper welt pocket. Metal blazer buttons. Navy, Brown, Powder, Green. Sizes 38-46 to fit most builds. 45R 000 328 B.

Sears: The Men's Store (45)

24 Hour Teleshop 595-3161

Sears The Men's Store

Save $4

Hard to believe . . . great looks, fit and price for only

10.99 Reg. $14.99

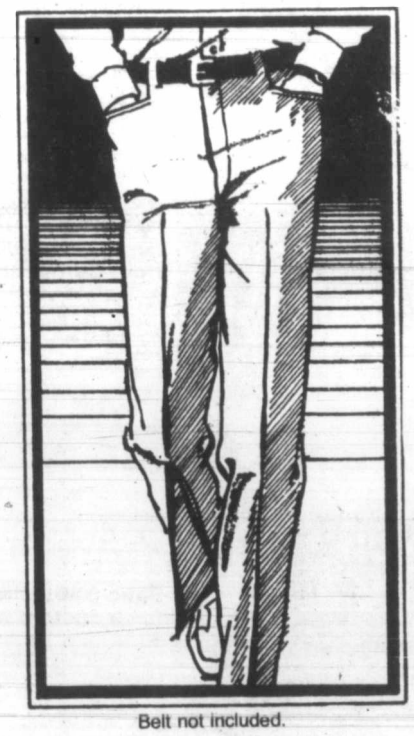

At Sears you can still get a great pair of pants at a really low price! Full size range . . . waists 30-46. At size 48, the pants are already adjusted to the fuller "gentlemen's cut." Regular fit for average builds is worn slightly below natural waist; trim, not snug, in seat and thigh. Full fit for heavier builds is worn at natural waist; fuller in seat, legs and thighs for comfort. Choose: Tan, Grey, Brown, Navy. 41R 045 020 B.

Belt not included.

Sears: Men's Casual Shop (41) 24-Hr. Teleshop: 595-3161. Advertised prices in effect now through 5:30 p.m. Saturday, Oct. 21, while quantities last.

Simpsons-Sears Ltd.

'Reg.' and 'Was' refer to Simpsons-Sears prices.

Sears

Fall Home Furnishings

shows&s

16 Pages of Special Savings and Values!

Save $80

Handsome oak-finish 4-pc. bedroom suite

499.98 Sep. cost $597.98

Engraved oak finish is baked on for mar-resistance and lasting beauty. Solid wood drawer fronts; birch sides. 4-pc. suite includes chest, mirror, dresser and headboard. 01R 061 724.

Mirror. 01R 061 720.
Only $59.98
Double Dresser. 01R 061 722.
Only $250.00
5-drawer chest. 01R 061 721.
Only $175
Headboard. 01R 061 727.
Only $95
Night table. 01R 061 726.
Reg. $134.98 ..... $124.98

Sears: Furniture (1)

Save $100-$120

on Sears-O-Pedic 'Luxury Plus' sets

279.96 39" size. Reg. $379.96.

Our best mattress combines firmness, support and surface softness all under a luxurious polyester/rayon damask cover. Quilt stitched to a layer of cloud-soft polyester and SeroFOAM Foundation is built to complement the mattress. Lasts for years. Save $100 on 39" 2-pc. set. 01R 073 580. Reg. $379.96 ..... $279.96
Save $110 on 54" 2-pc. set. 01R 073 582. Reg. $439.96 ..... $329.96
Save $120 on 60" 2-pc. set. 01R 073 583. Reg. $519.96 ..... $399.96
Save $120 on 80" 3-pc. set. 01R 073 584. Reg. $679.96 ..... $559.96

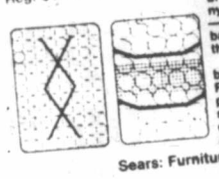

a. Mattress. Heavy nylon mesh over coils — plus 2-Flex steel bands for support in the vital centre third.

b. Foundation. Firmer construction plus "Flexolator" steel mesh in the centre third; double anti-sway stabilizers.

Sears: Furniture (1)

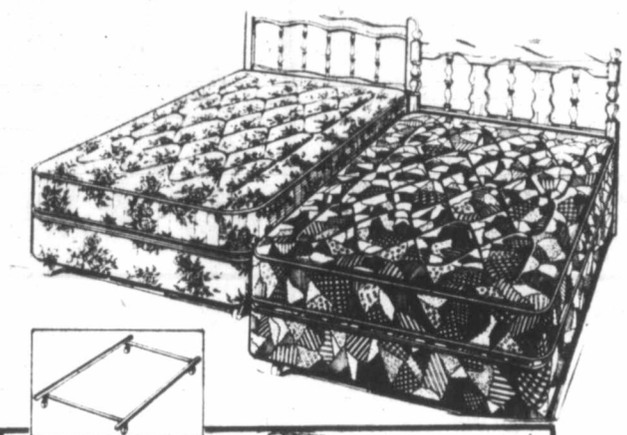

Save $20

Colonial or French Provincial bed outfits

169.98 Reg. $189.98

Ideal for children's or guest room. Mattress has heavy-gauge coils for firm support. Padded with foam and quilted to good-quality cotton ticking. Also includes: matching boxspring, headboard and steel bed frame complete with casters. 39" size. a-Colonial styles in pine finish. 01R 084 075. b-French Provincial in White finish. 01R 084 080.

Sears: Furniture (1)

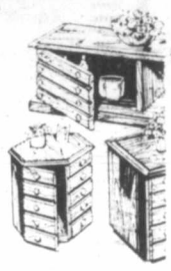

Save $10 to $

Map drawer insp in medium oak f

All pieces of oak veneer Beautiful antique finish. A pulls.

a-Console cocktail table. 01 Reg. $149.98

b-Hexagonal commode. 01F Reg. $149.98

c-Square commode. 01R 03 Reg. $149.98

d-Door bookcase, has 1 doc 30¼x15½x72"h. 01R 031 Reg. $209.98

e-Open bookcase has 3 adj 30¼x15½x72"h. 01R 031 Reg. $139.98

f-Desk bookcase, 1 door, ac 30¼x15½x72"h. 01R 031 Reg. $229.98

g-Credenza with 2 doors. 45x15½x23½"h. 01R 031 Reg. $199.98

h-Light Bridge. Ideal to high systems. CSA Certified. 45x 01R 031 504. Reg. $69.98

Value!

Colonial-style 3-pc. suite . . . bed, dresser and mirror.

599.98

Drawer fronts and bed posts are solid pine. Engraved Honey Pine finish on solid core. Antiqued metal pulls. Suite includes: 54" cannonball bed (a 60" is also available at a slightly higher price. At most Sears stores). 7-drawer dresser and hutch-style mirror. 01R 063 348.

Night table (not shn.) 01R 063 336 ..... $144.98
5-drawer chest. 01R 063 331 ..... $215

Sears: Furniture (1)

Save $30

Our best-selling 5-pc. dinette. Contemporary dinette includes table and 4 bucket-style chairs with swivel bases. Chairs are foam padded and upholstered in durable, Tan color vinyl. The 36x48-60" table has an oak grain laminate top that's heat-, stain- and scratch-resistant. chrome-plated steel bases. 017 427 070. Reg. $329.98. Set of 2 chairs. 017 429 070. Reg. $129.98 **119.98**

Sears: Furniture (1)

Save $150

Dark pine finish, 6-piece suite in rustic Colonial design includes table, 4 chairs and china cabinet.

849.98 Sep. Cost $999.99

This handsome Colonial design is ideal for family dining! Constructed of wood solids and hardwood veneers on a solid core. Table legs and high-back contoured chairs are of solid hardwood. china cabinet includes buffet and hutch. 01R 025 528. 5-pc. suite (table, 4 chairs). 01R 025 526. **$599.98.** 2-pc. china cabinet. 01R 025 529. **$400.** Set of 2 chairs. 01R 025 522. **$140.** Arm chair. 01R 025 523. **$99.98.**

Sears: Furniture (1)

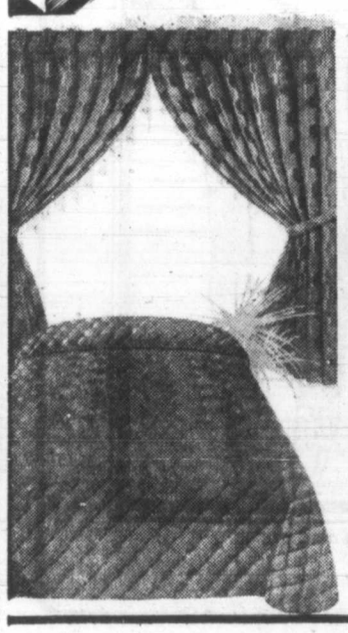

Save $5 to $20

Mirage co-ordinates of rich, European velvet

Here's a luxurious look for your bedroom, at outstanding savings! Rich rayon-cotton velvet co-ordinates for a custom look. Unlined, pinch-pleated drapes are ready to hang. Tie-backs not included. Dry clean only. 50x84" pr. Reg. $52.98 **47.98**

ORDER Number	Pair Width	Pair Length	Fits Rod Width	Reg. Pair	Sale Pair
24R 027 755C	50"	84"	34-40"	$52.98	$47.98
24R 027 756C	74"	84"	59-65"	$82.98	$77.98
24R 027 757C	100"	84"	84-90"	$112.98	$102.98
24R 027 758C	125"	84"	109-115"	$137.98	$127.98
24R 027 759C	150"	84"	134-140"	$162.98	$147.98
24R 027 763C	100"	95"	84-90"	$127.98	$117.98
24R 027 764C	125"	95"	109-115"	$152.98	$142.98
24R 027 765C	150"	95"	134-140"	$197.98	$177.98

Save $20! Mirage quilted bedspread for a custom look of luxury . . .

Indulge in a taste for luxury with our Mirage quilted bespread. Top fabric of rayon-cotton velvet, with extra-plump fill of 100% polyester, nylon tricot backing. Choose from 3 rich colours of Gold, Red or Blue. Double 95x108" with 20" drop. 24R 015 556C. Reg. $99.98 **79.98**
Queen 102x115" with 21" drop. 24R 015 557C. Reg. $119.98 ..... **99.98**

Sears: Draperies (24)

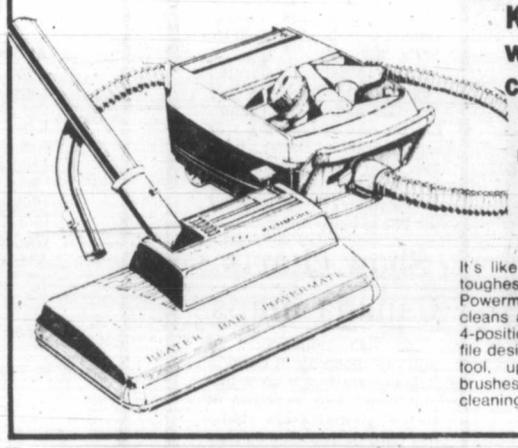

Save $50

Kenmore Powermate with deep cleaning power

119.98 Reg. $249.98

It's like two vacuums in one! Tackles the toughest cleaning jobs from floor to ceiling. Powermate's famous beater bar action deep cleans all carpets, even the thickest shag. 4-position pile height adjustment. Low profile design gets right near furniture. Crevice tool, upholstery tool, floor and dusting brushes ride along to handle your every cleaning job easily. 20R 032 893.

Sears: Vacuums (20)

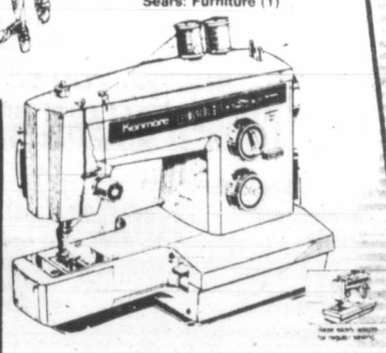

Save $70

Kenmore Free-arm sewing machine

299.99 Reg. $369.99

One of the most versatile sewing machines you can buy! designed to make sewing easy on cuffs, sleeves and hems. Comes with an automatic 10-size buttonholer. For regular sewing, just dial the stitch you want — straight, zig-zag, blind hem, mending, shell or box stitch. This versatile Kenmore also has double-needle capability and dropfeed for mending. 20R 080 941.

Sears: Sewing Machines (20)

Simpsons-Sea

Sears Staples, Linens (96) 24-Hour T

ale

These prices in effect now through Saturday, October 28, 1978, or while quantities last!

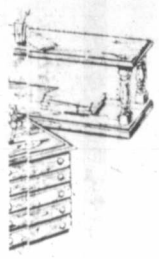

Save $40

Modern sofa bed combines neat, good looks, comfort

359.98 Reg. $399.98

Neatly styled sofa-bed sports a durable olefin upholstery that comes in Chocolate Brown or Harvest Gold plaid. A comfortable style with thick foam cushions and spring-filled back. Unfolds to a 52x72" bed with a 4" foam mattress. 01R 048 281.

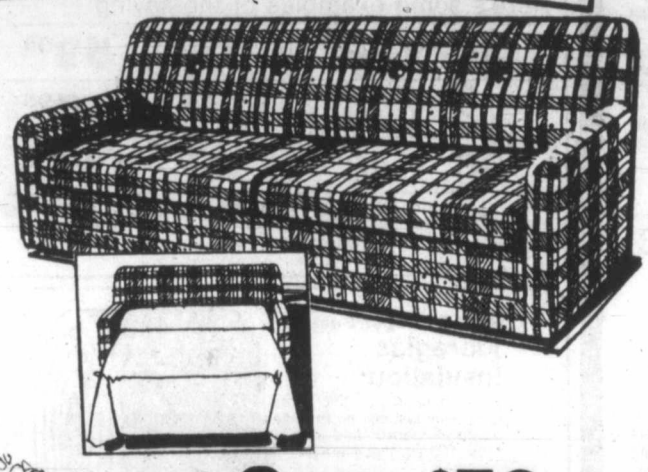

30

ired pieces inish.

s on wood products. ccented with porcelain

R 036 245. **119.98**

036 248. **119.98**

6 246. **119.98**

r, 4 shelves 500. **189.98**

ustable shelves. 501. **119.98**

lj. shelves. 502. **209.98**

503. **179.98**

ight audio or stereo 15½x3"h. **59.98**

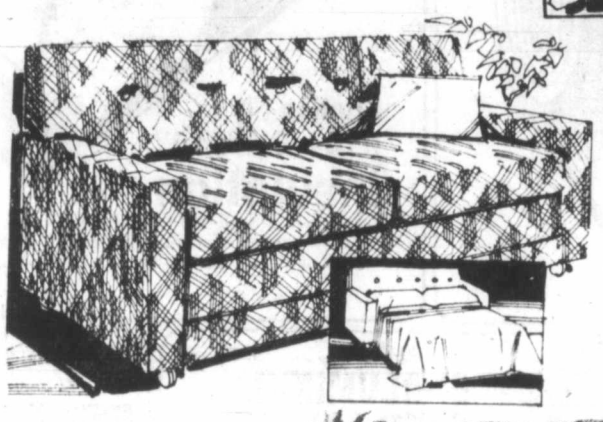

Save $70

on our best-selling Contemporary Hide-a-bed

529.98 Reg. $599.98

Try it for comfort! Its clean lines and smashing, bold geometric patterned upholstery make it so appealing. In Beige/Rust/Black or Rust/Beige/Grey olefin, a long-wearing and stain-resistant fabric. Dacron polyester wrapped foam cushions. Bed opens to a 53x74" coil spring mattress. A great buy! 01R 048 034.

Sears: Furniture (1)

Save $50

Casual Contemporary sofa, chair and ottoman in rugged bold plaid fabric

$749 Sep. cost $799.98

A massive 3-piece suite that gives you every comfort. Well padded throughout with foam and polyester. Seat cushions are 8" thick in front tapering to 6". Wing-type arms give added charm. Casters on front. Brown/Beige/Rust polypropylene cover. 01R 051 048. Sofa. 01R 051 041. **$459.98.** Chair. 01R 051 043. **$250.** Ottoman. 01R 051 044. **$90.** Also available, bed chesterfield. 01R 048 302. **$529.98.**

e $20 sition recliner

39.98 Reg. 159.98

ie, this smart Sears exclusive r. Combination olefin and easy-Naughhyde(R) vinyl upholstery. upport and seating comfort is as-by no-sag springs and foam pad-In Brown, Tan or Rust. 141 018C.

Save $40

Swivel rocker

199.98 Reg. $239.98

Elegant cathedral-back style rocker is covered in flocked nylon velvet. Has semi-attached tufted back and foam padding for comfort. Choose Gold, Rust or Brown. 017 443 121C.

Sears: Furniture (1)

Save $80

Smart sofa, ottoman swivel rocker

$769 Sep. cost $849.98

A distinctive style in floral print nylon with Chocolate Brown print upholstery and contrast welting. Deep foam padded for your seating comfort. 3-pc. suite. 01R 052 249. Sofa. 01R 052 241. **$469.98.** Swivel rocker. 01R 052 245. **$290.** Ottoman. 01R 052 244. **$90.** Also available, bed chesterfield. 01R 048 340. **$529.98.**

Save $70

Tailored-style sofa and chair

$829 Sep. cost $899.98

Transitional 2-pc. suite comes in flocked acrylic/nylon print cover in Russet or Amber Gold color. Built for comfort with foam padding, no-sag springs. 01R 053 010. Sofa. 01R 053 011. **$599.98.** Chair. 01R 053 013. **$300.** Matching loveseat in Chocolate Brown acrylic pile upholstery. 01R 053 042. **$450.**

Sears: Furniture (1)

Save $30 on Walnut-finish tables.

Sears exclusive style is designed to complement most styles. Arborite decorative melamine tops, sides. Wood-look carving on fronts. Burnished Brass colour hardware accents. 01R 037 125 ser.

a-Console cocktail table. Reg. $119.98 ..... **$89.98** b-Hexagonal commode. Reg. $119.98. **$89.98.**

Save $20 to $30 on solid maple tables.

Colonial design tables are solidly built to last. Artificially distressed Honey maple finish gives it an aged appearance. 01R 030 010 ser.

c-Gallery coffee table. Reg. $159.98 ..... **$129.98**
d-Step table. Reg. $129.98 ..... **$109.98**
e-Butterfly table. Reg. $129.98 ..... **$109.98**

Save $30 on maple-finish tables.

A traditional style of maple veneers on solid wood frames. Med. Dark Maple finish. 01R 036 270 series.

f-Coffee table. Reg. $169.98 ..... **$139.98**
g-End table. Reg. $169.98 ..... **$139.98**

Sears Value!

Buy one pillow — get its twin for only $1 more.

Polyester fibrefill pillow

a. Non-allergenic. Medium/sofa support. Printed cotton covers. 96R 043 300/1 series. Queen, 20x29". **$10.99** each; **2/$11.99.** Standard, 19x25", **$8.99** each; **2/9.99.**

Fortrel(R) polyester pillow

b. Medium-soft support. Printed cotton cover. 96R 043 350/1 series. Queen, 20x29". **$12.99** each; **2/$13.99.** Standard, 19x25". **$10.99** each. **2/$11.99.**

Latex foam pillow

C. Vented foam 'breathes.' Medium firm support. Printed cotton cover unzips. 96R 043 220/1 series. Queen, 20x29". **$14.99** each; **2/$15.99.** Standard, 19x25". **$12.99** each; **2/$13.99.**

Polyester pillows with inserts

d. Alone it gives soft support. Use 1 or 2 of the polyurethane inserts for medium or firm support. Non-allergenic; moth- and mildew-proof. Polyester/cotton cover. Queen, 20x29". 96R 043 411. **$18.99** each; **2/$19.99.** Standard, 19x25". 96R 043 410. **$16.99** each; **2/17.99.**

Waterfowl feather-filled pillow

e. With feather-proof cotton cover in attractive Cameo Dot print. Corded edges give good shape retention. Medium/soft support. Queen size, 20x29". 96R 043 284. **$27.99** each; **2/$28.99.** Standard, 19x25". 96R 043 264. **$23.99** each; **2/$24.99.**

Waterfowl feather-and-down blend

f. With down-and-feather proof interlining. Polyester/cotton cover zips off for washing. Queen size, 20x29". 96R 043 451. **$41.99** each; **2/$42.99.** Standard, 20x26". 96R 043 450. **$37.99** each; **2/$38.99.**

Sears: Staples (96)

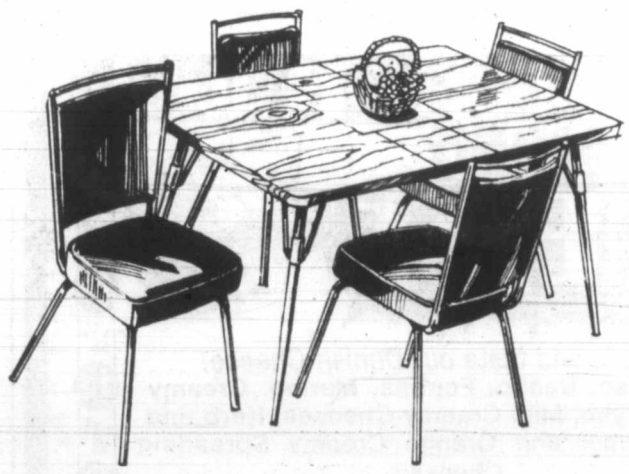

Save $30

Modern dinette suite. Table and 4 chairs

Decorative laminate table top with vinyl upholstered chairs. Oak/Tan colour or White/Yellow colour. 5-piece suite.

017 427 25. **Table and 2 chairs.** 017 427 203. **Reg. $129.98 114.98**
Set of 2 chairs. 017 429 205. **Reg. $74.98 ..... 64.98**

189.98 Reg. $219.98

rs Ltd.

eleshop: 595-3161

Snake arrest near

BREWSTER, Wash. (AP)—Police believe they are closing in on the man who let five rattlesnakes loose in town taverns and a cafe a week ago, apparently as a deadly gag.

A horrified patron found three rattlers squirming in a cafe restroom Oct. 6, and a short time later another snake was found slithering on the restroom floor of a tavern across the street.

Officer Pat Harrington killed the first three with a shovel and dispatched the tavern serpent with a pool cue, said Police Chief Larry Cline.

Another snake was found in the lobby of the Brewster hospital Oct. 8 and police were summoned on snake detail again Oct. 11, this time to rid another tavern restroom of a rattler.

No one was bitten, but that was pure luck, Cline said Tuesday. "When you walk into a small restroom with three snakes in it, you could get killed."

The snakes were between half a metre and a metre long, Cline said.

"We have a suspect, a man we think was just trying to impress a friend of his," Cline said. "I think he just put them in there as a gag, but the guy doesn't realize how much trouble he can get into."

Cline said rattlesnakes were fairly common around Brewster, a north central Washington state town of 1,350, but not many people caught or handled them.

U.S. state to fight smoking

WASHINGTON (Reuter)—The U.S. government announced Tuesday it was launching an anti-smoking campaign in the state of New Jersey to try to combat unusually high cancer rates there.

The National Cancer Institute says New Jersey has the highest death rate from cancer for men in the United States and the second-highest for women.

To combat this, Joseph Califano, state secretary for health, education and welfare, announced Tuesday that federal funds would be provided to make New Jersey the first state to launch an anti-smoking campaign.

"The most effective thing people in New Jersey can do to avoid cancer or heart disease is not to begin—or to quit—smoking cigarettes," Califano said in a speech launching the campaign in Newark.

He said the New Jersey state government would oversee the anti-smoking program, directed at schools, local communities and civic organizations.

Califano said the program would be directed at encouraging adults to quit smoking but its focus would be on children and teenagers.

Advertising brings product information to you

CANADIAN ADVERTISING ADVISORY BOARD

at Hillside

OCEAN FRESH FISH
Complete Variety

FRESH SEAFOOD | FRESH CHICKEN

Lobster Tails
Tiger Prawns
Fresh Cooked Crab

The FISHMONGER
Outside at Hillside 595-2213
Open 'til 9 — Wed., Thurs., Fri. 10-19x

at Hillside
Halloween

Re-opening Friday A.M.

LOOT BAGS
STREAMERS
HANGING SKELETONS
CARDS
PLACE MATS
CENTRE PIECES
TABLE DECORATIONS
NAPKINS

IT'S TRICK OR TREAT TIME AT

ARJAY HALLMARK CARDS
Hillside Shopping Centre 595-6331
Open 'til 9 Wed., Thurs., Fri. 10-19x

at Hillside

For Taste
Trust Brodies

Victoria's shoppers have learned to stock up at Brodies for truly appetizing Bakery Treats. For luscious Cakes and Cookies the kids will love as well as Breads and Rolls to build a meal around, you can always trust Brodies for taste.

We're open Wednesday, Thursday and Friday evenings until 9 for your convenience.

BRODIE'S
Hillside Shopping Centre
595-2415
10-19x

You'll find it at Hillside
DANISH CHEESE

Come in and taste our Danish Cheese:
Elbo, Samso, Danbo, Fontina, Maribo, Creamy Havarti, Tybo, Mild Creamy Cheeses, Herb and Spice, Pepper and Orange Creamy Spreading Cheeses

LEBO-OST Special lb. 2.99
Peach Melba
CREAM CHEESE Special lb. 3.89

Imported COOKED HAM lb. 3.15
Assorted KITCHEN TOOLS — 30% OFF
Imported CHEESE SLICERS 1.99
Great for stocking stuffers!

LITTLE CHEESE & WEIN SHOP
HILLSIDE SHOPPING CENTRE 595-3232
10-19x

You'll find it at Hillside
OPEN SUNDAY — TO SERVE YOU BETTER

BEAVER

ENERGY SAVERS

4 DAYS ONLY
WHILE STOCKS LAST

STORM WINDOWS

Glass storm windows that install inside your existing window. An easy do-it-yourself way to cut heat loss. You save energy and you save money. Glass storm windows available now at Beaver low prices.

MADE TO MEASURE.
Here's some examples of the saving:

48" x 36"	You Pay ONLY	59.95
72" x 30"	You Pay ONLY	65.95
96" x 48"	You Pay ONLY	115.95

Simply provide the inside measurements of your existing windows; frame height and width. We'll show you what you need, how to measure and how easy it is to install them.

R8x15" Paper Backed
Fibreglas Insulation
Paper backed 2½" thick fibreglas wall insulation. Provides a vapour barrier and stapling tabs. 100 sq. ft. coverage.
8.88 Roll

Friction Fit
R10—3½"x15"
Insulation
Friction Fit is designed to be held in place by friction between framing members. Unfaced to allow choice of vapour barriers. Ideal for walls or re-insulating attics.

3½" thick
15"x48" batts
105 sq. ft. coverage per bundle
11.88 BUNDLE

CELUFIBRE INSULATION
"Loose-fill" pouring insulation in 30-lb. bales — covers 75 sq. ft.
5.49 bale

6' ALUMINUM STEP LADDER
Easily portable. Folds conveniently for carrying. Wide safety steps. handy flipdown tray for paint cans, roller traps.
22.99 Each

VINYL WINDOW FILM
Make your own weather tight storm windows with 4-mill clear window film. Save heat, energy, money.

48" wide	54" wide	60" wide
22¢ lin. ft.	33¢ lin. ft.	36¢ lin. ft.

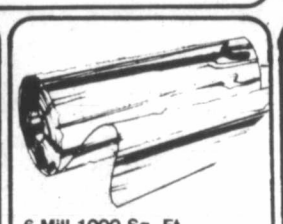

6 Mill 1000 Sq. Ft.
Clear Poly
Strong and durable clear film for a vapour barrier, or for insulating, storage covering, drop sheets, weather proofing. 1000 sq. ft. roll.
19.88 Roll

12'
Pipe Insulator
Snap-on polyethylene insulation creates individual air pockets that minimize sweating (water condensation) on cold pipes and heat loss on hot water pipes.
1.77 Length

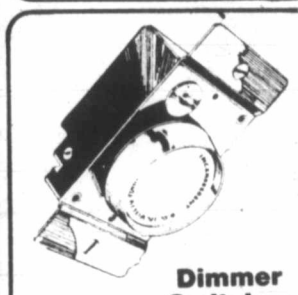

Dimmer Switches
Controlled lighting at the turn of a dial. Push on-off switch. Installs in minutes.
First Choice
3.97

24' Aluminum Extension Ladder
48.97 Each
Not as illustrated

4'x8'x½"
Canadian GYPROC
The Number 1 quality wallboard preferred by the professionals for its composition and paper finish for painting and papering.
3.59 Sheet

4'x8'x¾" FOAM BOARD	3.98
2'x4'x1" FOAM BOARD	99¢
4'x8'x2" FOAM BOARD	9.88

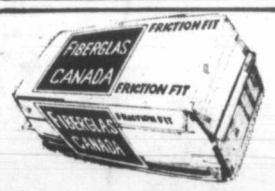

R12 Friction Fit Fiberglas
3½" thick, 15"x48" batts. New application in attics and possibly walls. 90 sq. ft. coverage.
12.49 Bdle.

Here is where to find the VALUES:
BEAVER VICTORIA
Beaver Home Centre
Hillside Shopping Centre
1580 Hillside Avenue, Victoria
OPEN SUNDAYS 10-5

master charge
CHARGEX
VISA

10-19x

Second anti-drink push launched

Consumer and Corporate Affairs Minister Rafe Mair Wednesday launched the B.C. government's second simultaneous campaign against alcohol abuse.

The anouncement of the campaign came on day four of Health Minister Robert McClelland's Alcohol Awareness Week.

Mair said the campaign would cost $2 million a year but should not be construed as an anti-drinking campaign.

"That isn't what we are trying to do at all," he said. "What we want to do is show people, to educate people, regarding the abuse of alcohol."

Mair repeated the health minister's statement last week that B.C. led Canada in alcohol consumption and in the number of problem drinkers.

"We know that alcohol misuse in Canada is a factor in 40 per cent of our hospital admissions, 31 per cent of all suicides, 60 per cent of all homicides and 40 per cent of family court problems," Mair said.

"But those statistics are just the tip of the iceberg. Hardly a family in B.C. has not been scarred by a problem associated with alcohol misuse."

Mair said his education program ("which I hope will go on for a long, long time") would be geared to simple truths rather than an evangelical "quit now" program.

"We are going to tell a few simple truths in our advertising campaign. One of them is that alcohol is an addictive drug. Another is that the transition from moderate drinking to problem drinking can happen to anyone," Mair said.

"If people care enough about themselves, their families, their jobs, and their very existence, they will have to handle alcohol with a great deal of care."

The campaign will include radio, TV and newspaper advertisements, all calling for care in the use of alcohol.

Advertisements promoting the sale of alcohol are allowed in print but are not permitted on Canadian television or radio. Mair said he had no intention of changing those rules "and we might even take a look at the entire advertising picture."

Mair did not elaborate. For several years liquor advertising was banned in all publications in B.C.

The minister said his decision to launch the campaign followed a survey conducted in 1977 in which 80 per cent of all people polled including heavy drinkers, agreed that an educational campaign to alert the public to the dangers of drinking should be conducted.

"Some 44 per cent of the people polled thought drinking problems had increased in the previous two years — and most people thought three alcoholic drinks a day excessive," Bawlf said.

Asked to comment on recent suggestion by B.C. Conservative leader Vic Stephens that beer and wine should be sold in grocery stores, Mair said "as usual his comments are ill-thought out and more than a little wild. He has made a statement without considering the results of his recommendations."

Several weeks ago Mair said he would not recommend "nor will this government recommend, the sale of beer and wine in grocery stores."

At that time he added, and repeated Wednesday, that "times and opinions will undoubtedly change and the day will come when beer and wine will be solid in corner stores. But not until the majority of people convince their MLAs that that is what they want."

Lottery probe blocked

Canadian Press

The New Democratic Party called Wednesday on Auditor-General Erma Morrison to investigate the provincial lottery fund, but was turned down.

Eileen Dailly (NDP—Burnaby North), wrote to Mrs. Morrison that there was evidence the government hoarded lottery funds, then used them for purposes other than originally intended.

She said the fund's disbursement system was open to political patronage and there was virtually no public accounting of the money.

Mrs. Morrison said she did not have sufficient grounds for an investigation.

Elderly carry burden of austerity—Gibson

B.C.'s Social Credit government will have saved $10 million by the end of the year at the expense of senior citizens, Liberal leader Gordon Gibson said Wednesday.

He blamed elimination by the government of a quarterly increase equivalent to the rise in the cost of living.

"One of the Socreds' first measures when they came to power was to eliminate those automatic increases," Gibson said.

"I have nothing against them saving money, but I don't want to see it done at the expense of the poorest senior citizens."

He charged that the latest issue of the government's *B.C. Government News* was almost fraudulent.

"The only increase in benefits is coming from the federal government, and the provincial government is trying to take the credit."

Hewitt says no to food control

Canadian Press

Agriculture Minister James Hewitt is opposed to controls on the price of food.

The minister said Tuesday that ceilings would help those on fixed incomes but would hurt the producers, adding that income supplements would be preferable to controls.

"If you put ceilings on, the man who makes $40,000, $50,000, $60,000, $100,000 a year gets the benefit of fixed prices on food," Hewitt said.

"For people on fixed or low income there is a problem. . . You attack that by giving additional assistance through such programs as old age pensions, supplementary payments and Guaranteed Annual Income for Need programs."

JACK FRASER ANNIVERSARY SALE

ONE HUNDRED & TWENTY 120TH ANNIVERSARY

continues this week with more outstanding Menswear specials.

Exceptional Value!

$125

A pure wool vested suit from one of our preferred makers. In a choice of plain and stripe looks. Each notch lapelled, centre vented in a choice of angle or straight flapped pockets. The trouser is full top with flair leg. Sizes 36 to 46 regular. Exceptional value this!

Save $5 Mens Polyester Slacks

$14.88 Reg. 19.95

Big value here! JF's best selling popular priced pant at a 25% savings! In machine washable texturized polyester sized 30 to 42. Navy, brown, beige, grey, black.

Save $21 on Classic Blazers

$59 Reg. $80

These classic blazers are in single and double-breasted styles. In poly/wool hopsack they're resplendent in crisp navies and browns be-decked in metal buttons. And the saving is 26%.

JACK FRASER

CHARGEX VISA master charge

HILLSIDE SHOPPING CENTRE

10-19x

You'll find it at Hillside

1979 Plymouth Volaré Premier Wagon

11 reasons why Plymouth Volaré makes more sense than ever for 1979.

1979 Plymouth Duster

Check these good reasons. You'll likely find lots more of your own when you see and price the impressive 1979 Plymouth Volaré lineup at your Plymouth dealer's showroom.

1 New Electronic Spark Control system comes with V8 engines, to provide fuel efficiency and smooth engine performance.

2 New electric choke heater circuit is designed for cold engine starts, to get you started and keep you going in any weather.

3 Efficient size, real comfort room inside. Sedans and wagons have seat belts for six, while some others in this class only seat five.

4 More than 16 cu. ft. of usable trunk in sedans and coupes, with new space-saving compact spare tire.

5 Carry-all wagons have over 73 cu. ft. of cargo space, plus optional lockable storage bin covers and power liftgate release.

6 A powerful 225 6-cylinder engine comes standard. It's economy minded, and built for performance.

7 New colours, dashing new trims and interiors let you make Plymouth Volaré personally yours.

8 Desirable options include automatic speed control, electronic digital clock, 4-speaker AM/FM Stereo, convertible T-bar roof on coupes.

1979 Plymouth Volaré Sedan

9 The prestige of driving a best seller, plus a sensible price tag for cars of such quality and dimension.

10 Proven Electronic Ignition system, and unique front suspension for the road-holding ride of a much larger car.

11 Chrysler 3-year Anti-Corrosion Warranty for perforation caused by corrosion. Unlimited distance, no extra cost.

Plymouth CHRYSLER Dodge Trucks SALES/SERVICE

Your Plymouth dealer has the right car to buy or lease!

CHRYSLER CANADA LTD.

AND LOOK! PLYMOUTH DUSTER IS BACK

Yes, for 1979 there's a new Plymouth Duster. Rakish and sporty, inside and out. Plymouth Duster made a lot of people happy. Let the new 1979 Plymouth Duster bring happiness to you!

Golden era over for dollar

LONDON (CP)—Tourists from Canada—and Canadians working here on Canadian salaries—are being squeezed between the value of their dollar and the cost of living in Britain.

Recent retail price index figures show that the pound will currently buy just about half what it would four years ago.

On the other hand, that pound—which cost $1.73 to buy in Canadian funds only two years ago—now costs $2.35—an increase of 62 cents.

A check on one mail order firm's catalogues over the years shows that, since 1974, one brand of vacuum cleaner has gone up in price nearly 90 per cent.

In that period, the price of children's shoes doubled. A small refrigerator which sold for £48 now goes for £89.

Two years ago, Canadians in Britain were flying high. Rent of £35 a week translated to $60 at the rate of $1.73 to the pound.

Today, the same apartment is likely to cost £50 and, at the present rate of £2.35, that works out to $117.50.

A man's tailored, two-piece suit costing £50 in late 1976, now sells for around £60. However, at $1.73, the Canadian was parting with $86.50 two years ago. At the present exchange rate, the cost is $140.

Men's clothing has always been good value for money in Britain, leaving the question unanswered as to why British males are so dowdy.

In other dimensions, however, Britain is not a cheap place to live.

A small cup of coffee at a take-out restaurant costs, at the current rate of exchange, about 33 cents. Gasoline averages out at $1.88 a gallon.

A 10-ounce can of beer is $1.18 Canadian. A color television set costs about $705—a basic reason why many British families rent rather than buy them.

Taxi meters turn on at $1.05 Canadian; a pound of rump steak costs the equivalent of $2.80; a four-ounce jar of instant coffee is nearly $3.

If you're coming for a visit, don't expect too many restaurant meals. Dinner for two at the little cafe around the corner is likely to set you back $50.

U.S. now a bargain for U.K. tour groups

LONDON (AP)—Citing the sinking value of the U.S. dollar, a major British travel firm said this week it would offer Britons a package tour plan allowing them to spend 12 days in New York City for a total cost of $358, or about $30 a day.

"America at present is a vast, untapped, unorganized and primitive market for popular tourism," said managing director Sidney Silver of Cosmos package tour operators.

The 12-day New York vacation, offered next March, includes a round-trip flight, 10 nights at a hotel and a sightseeing tour and welcoming party. Meals and other expenses are not covered.

Peak summer prices for the same trip range from $400 to $500.

Announcing a drive to reverse the traditional flow of transatlantic tourism, Cosmos is also offering 16 days in the Old South for $678 and a 41-day "holiday of a lifetime" circling the United States for $1,550.

The company said it had made airline, hotel and Greyhound bus reservations for 7,000 Britons, but that more might be accommodated.

Saccharin use still popular

WASHINGTON (UPI)—Despite the controversy over saccharin, nearly six million people started using it for the first time during the past 12 months, the artificial sweetener industry said this week.

In addition, an industry poll showed saccharin users opposed any ban on the product by a 9-1 margin. Altogether, 44 million Americans use the artificial sweetener, 20 per cent of them because a doctor recommended it, according to the poll.

The survey was commissioned by the Calorie Control Council and reported on at the group's annual meeting. The council represents the diet soft drink industry and other users and makers of saccharin.

The Food and Drug Administration proposed a ban on saccharin last year, citing tests which produced cancer in laboratory animals. Congress delayed the ban for 18 months, until next May 23, pending additional studies—the first of which is due next month.

Donald Dalrymple, assistant counsel for the House health subcommittee which handles most food-related legislation, told the meeting that Congress might extend the moratorium on FDA's proposal beyond the May 23 deadline, since "the court is still out" on the safety of saccharin substitutes.

He also said the moratorium might be broadened to include nitrates and nitrites, the meat preservatives on which FDA and the agriculture department are considering a ban.

Entertainment Guide

THE BUTCHART GARDENS — OPEN EVERY DAY OF THE YEAR — Now open 9:00 a.m. to 5:30 p.m. . . . 35 acres of incredible beauty . . . Six different gardens . . . Ross Fountains majestic water ballet. The fabulous Sunken Garden, stately Italian, serene Japanese, English Rose, spacious Lake Garden plus the Begonia Bower, Show Greenhouse and Dolphin Fountain. Over three quarters of a mile of perennial borders.

THE BRILLIANT COLOURS OF A BUTCHART GARDENS AUTUMN — Plantings especially for fall against a backdrop of autumn foliage. Should it shower, don't worry, there's free use of umbrellas for everyone.

THE BUTCHART GARDENS RESTAURANT — OPEN YEAR ROUND. Serving light lunches and scrumptious High Tea beside a crackling hearth in the relaxed atmosphere of the Butchart residence. We invite you to make reservations at 652-2422. Now open 10:00 a.m. to 5:00 p.m.

THE BUTCHART GARDENS SEED AND GIFT SHOP — Open daily . . . An assortment of gifts and mementoes.

THE BUTCHART GARDENS — Beautiful in every season.

STRATHCONA HOTEL — British Columbia's largest night-life centre, 919 Douglas St, 383-7137, PRESENTS . . .

THE OLD FORGE CABARET — For your dancing pleasure, 6 nights a week — Live music featuring "THE BROTHERS FORBES & FRIENDS." Reservations until 9:30 p.m., 383-7137.

THE CUCKOO'S NEST LOUNGE — Full kitchen facilities serving outstanding lunches and dinners. Featuring a unique 1952 MG-TG Roadster salad and soup car. Dinner reservations 383-7137. Discotheque every night 10 p.m. to 2 a.m. except Sunday. Enjoy the funky antique atmosphere.

THE STING LOUNGE — Buffet luncheon and salad bar weekdays. Prohibition Days atmosphere featuring Victoria's busiest discotheque 6 nights a week. Rated No. 1.

BIG BAD JOHN'S — Victoria's most famous lounge — Crazy Hillbilly atmosphere and Country and Western music.

IVY'S — A brand new Discotheque with a Patio Garden Atmosphere. Located in the Old Forge (same entrance) 8:30 p.m. to 2 a.m. Mon.-Thurs. and 7:30 p.m. to 2 a.m. Fri. and Sat. (formerly the Birmingham Bicycle Club and Boiler Room). Completely redecorated and refurnished. 383-7137.

THE RED LION INN — 3366 Douglas Street, 385-3366, Landmark of hospitality featuring:

THE RED LION — TOWER LOUNGE — Live entertainment nightly. Monday to Saturday Dine and Dance to Bill Zaalberg, versatile guitarist and vocalist. Join us Mon. to Fri., for our super luncheon smorgasbord, hot and cold dishes, from 11:30 to 2:00.

THE RED LION — LION'S DEN DINING ROOM — Open Monday to Saturday, 5:00 to 11:00 p.m. (closed Sunday).

THE RED LION — WINE CELLAR — Now fully licensed, open Mon. to Sat. 12 noon 'til midnight, Buffet Luncheon Daily 12 noon to 2 p.m. A relaxing spot, overlooking the pool, backgammon table. Closed Sunday.

ENJOY THE RED LION'S OTHER FACILITIES — Coffee Shop open Monday to Saturday 'til 10 p.m. Sunday 'til 8 p.m.; and, for Hotel guests, a sauna and swirlpool.

SALMON — CHARTER GUIDE, BOAT RENTAL, family fishing, protected Saanich Inlet. 652-1014.

FORTY THIEVES DISCOTHEQUE — CENTURY INN . . . welcome to the Forty Thieves Discotheque — officially rated Vancouver Island's No. 1 Disco. Victoria's only total dance experience in an uptown Cabaret Atmosphere. The only Disco with 3 different rooms and free attendant parking. 8:30 p.m.-2:00 a.m. daily. AND FOR A DIFFERENT TASTE EXPERIENCE, sizzle your tastebuds in our Oasis Dining Lounge, open daily for Breakfast, Lunch and Dinner. It's all happening at the Century Inn 603 Pandora Avenue at Government Street on Centennial Square.

KINGS HOTEL — In the heart of Victoria's "OLD TOWNE", 570 Yates St., 388-0911. Completely redecorated with a friendly relaxed atmosphere and glimpses of Victoria's colourful past.

OFFERING — For your pleasure:

KINGS KITCHEN — Enjoy the really great menu selections — Homemade Soups, Scrumptious Baron of Beef, Tasty Hamburgers and especially "The Best Clam Chowder in Town". Excellent food at reasonable prices. Mon. to Sat. Daily 11 a.m.-7 p.m.

KINGS PUB — Relax and enjoy. Live entertainment 12-2 p.m. and 4-6 p.m. daily, Mellow Organ sounds for easy listening and sing along. 7-9 p.m. daily, Featuring Bunk and Addy — Nostalgia with piano and trumpet.

KING OF CLUBS DISCO — COME ON DOWN to this Disco "Hot Spot" — open Mon. to Sat. 9 p.m.-1 a.m. Dancing to the Tops in Disco Sounds — No cover charge. You'll enjoy yourself!

BURT REYNOLDS is HOOPER
MATURE
WARNING: Occasional coarse language (B.C. Director)
MON. THRU THURS. AT 7 & 9
TOWNE LANDMARK CINEMAS
382-5922 DOUGLAS AT HUMBOLDT ST.

"LIMITED ENGAGEMENT"
"A TREAT FOR EVERYONE WHO LOVES MUSIC AND WHO LOVES DANCING." — GENE SHALT, WNBC-TV
THE CHILDREN OF THEATRE STREET
AN EXCITING STORY TOLD BY PRINCESS GRACE OF MONACO
haida 800 YATES STREET 383-4375
MATINEES FRI., SAT., SUN. 1:40, 3:20, 5:15
NIGHTLY 7:15, 9:10
GENERAL

an unmarried woman
MATURE
Some nude & suggestive scenes, coarse lang.—B.C. Dir.
plus
THE DUCHESS AND THE DIRTWATER FOX
ONE COMPLETE SHOW NIGHTLY:
WOMAN—7:00 DUCHESS—9:10
QUADRA
QUADRA AT HILLSIDE 382-3370

GIANCARLO GIANNINI
STAR OF 'SWEPT AWAY,' 'SEVEN BEAUTIES' and 'LOVE AND ANARCHY' IS
The Sensual Man
ENGLISH TITLES
The Sensual Man
starring GIANCARLO GIANNINI ROSSANA PODESTA and LIONEL STANDER Directed by MARCO VICARIO
WARNING: Frequent Nudity and Sex (B.C. Dir.)
QUADRA TOMORROW
QUADRA AT HILLSIDE 382-3370
ENDS TONITE: AN UNMARRIED WOMAN THE DUCHESS and DIRTWATER FOX

THE MYSTERY-COMEDY THAT TASTES AS GOOD AS IT LOOKS
FAMOUS PLAYERS THEATRES
WHO IS KILLING THE GREAT CHEFS OF EUROPE?
A Delicious Mystery
Lorimar Presents GEORGE SEGAL • JACQUELINE BISSET in a TED KOTCHEFF FILM "WHO IS KILLING THE GREAT CHEFS OF EUROPE?"
Co-Starring ROBERT MORLEY • Executive Producers MERV ADELSON and LEE RICH
Producer WILLIAM ALDRICH • Director TED KOTCHEFF • Screenplay by PETER STONE • Music HENRY MANCINI
Based on the novel "Someone Is Killing the Great Chefs of Europe" by NAN and IVAN LYONS
An Aldrich Company-Lorimar Production
MATURE
OAK BAY 2184 Oak Bay Ave. 598-2213
TOMORROW!

The only thing that could follow "Murder" is "Death."
First, AGATHA CHRISTIE'S "MURDER ON THE ORIENT EXPRESS"
Now, "DEATH ON THE NILE."
From the creators of "Murder on the Orient Express"
AGATHA CHRISTIE'S DEATH ON THE NILE
CAPITOL 805 Yates 384 6811
STARTING TOMORROW!
MATURE

NOW OPEN
FOR LUNCHES AND DINNERS
GARCIA'S
mexican food
MEXICAN ESPECIALS
Who's Garcia?
One of the greatest banditos who ever slapped leather. But his greatest gift was robbing great Mexican Restaurants in the southwest of their most prized dishes. You know how everyone who loves Mexican food will always say the best enchiladas are in a tiny shop down a dirt road behind the jail in Tombstone at "Black Jose's. Well, we'll feed you the best from the best in the west. Sit back and enjoy. We hope you'll say the best is at Garcias.
FIESTA DINNER For 2 or more of you Beginners
A combination of tortilla chips, guacamole, quesadilla, tacos, burros, enchiladas, refritos and spanish rice ..... per person 5.95
ENCHILADA GARCIA
Gigantic beef and cheese enchilada. 4.85
INQUIRE ABOUT OUR BANQUET FACILITIES
FAVORITES NORTE AMERICANO
APPETIZERS
Escargots in Mushroom Caps 1.95
French Escargots 2.25
BARBECUED PORK RIBS
A sweet and tender favorite 7.75
CHATEAUBRIAND FOR TWO
A special treat 17.00
BEEF KABOBS
Marinated steak, broiled with mushroom, onion, green pepper and tomato. 6.25
OPEN 11:30 a.m. to 2:00 a.m.
CHARGEX
104-1551 CEDAR HILL X RD. 10-13x PHONE 477-7744
'A GREAT EATING PLACE'

HOUGHTON MIFFLIN presents
A TOUR DE FORCE!
The new DANNY GROSSMAN DANCE COMPANY
Danced with Nureyev in London
Star of Toronto Dance Company last year in Victoria.
Grossman is: "An audience's dream . . . one of the most exciting dancers ever to perform in Toronto" Toronto Globe and Mail
Grossman is: "Stunning . . . mightily appreciated by capacity audience," New York Times.
★ Magnificent dancer . . . master choreographer.
★ His works are funny and sad, profound and whimsical. THEY STRIKE HOME.
SUNDAY, OCTOBER 29, 8 P.M.
McPHERSON PLAYHOUSE.
Tickets McPherson Playhouse and Hillside Mall. 8.50, 7.50, 6.50 (1.00 off OAPs and students.)
Group discounts available. Use Chargex

IT'S CAT ASTROPHIC COMEDY!
GENERAL
WALT DISNEY Productions' the Cat from Outer Space
starring KEN BERRY, SANDY DUNCAN, HARRY MORGAN, RODDY McDOWALL and McLEAN STEVENSON
Written by TED KEY Music LALO SCHIFRIN
Co-Produced by NORMAN TOKAR Produced by RON MILLER
Directed by NORMAN TOKAR TECHNICOLOR®
CORONET 836 Yates 383 6414
STARTS TOMORROW

FRIDAY 2 BIG HITS!
Smokey and the Bandit MATURE
ADDED FEATURE . . . "SGT. PEPPER'S LONELY HEARTS CLUB BAND" WARNING: Some Coarse Language (B.C. Director)
TILLICUM DRIVE-IN Burnside at Tillicum 382 7531
ADMISSION $3.00 MATURE

Public won't see him soon

Nervous Elton John tries just one more 'concert'

By ROBERT HILBURN
Colonist - Los Angeles Times Service

LOS ANGELES — "I'm so nervous," Elton John told the Westside Room audience on the weekend at the start of his first U.S. "concert" in more than two years. "I just hope I can remember all the words."

AFTER a reassuring sip of champagne, John leaned forward on the piano bench and began a customized version of *I Heard It Through the Grapevine*, the old Motown hit.

The 31-year-old singer-composer, who announced two years ago that he was through with live shows, was so unsettled during the early portion of Saturday's informal set that he did forget some of the words and even hit a few wrong piano notes.

BY THE END of the 90-minute performance, however, John was not only hurling wisecracks at various MCA Records executives in the room, but he was also experimenting with a boogie-flavored version of Elvis' *Don't Be Cruel*.

The appearance — at an MCA dinner party — wasn't a reversal of John's no-concert policy. He merely wanted to thank the label personnel for their past support and, more importantly, to excite them about his new *A Single Man* LP, which arrives in the stores this week.

GIVEN John's position as one of the biggest record-sellers ever, it's hard to imagine a company needing to be encouraged to get behind one of his albums. It wasn't that long ago when the only concern around the MCA offices in Universal City was whether John's new LP would enter the national charts at No. 1 or No. 2.

BUT the British artist's last releases were — by his standards — disappointments. The *Blue Moves* album in 1976 only reached No. 3. This year's *Ego* single, more disturbingly, only sold 650,000 copies. The word in the industry was that Elton was getting cold. With no tour to help stir public interest, the new album could be in trouble.

JOHN wanted to make sure the company itself was strongly behind *A Single Man*, so he took advantage of the convention here to give a sample of the new sound. He already had spent a day each in New York and Los Angeles, meeting with press and disc jockeys to promote the album.

When the Westside Room lights dimmed shortly before 9 p.m. Saturday, many in the audience figured they were just going to be entertained by one of the label's newcomers. Only a few knew they'd be hearing John.

SO THE roar was tremendous when John entered the room. The enthusiasm continued as John, who now wears contact lenses in place of his old colorful array of glasses, went through more than a dozen tunes. Besides

Record officials given a preview

six from the new album, John played such early hits as *Your Song*, *Daniel* and *Bennie & the Jets*.

HE LEFT the stage with his mission accomplished: The MCA staff was stirred.

Part-time Love! one promotion man said after the show. "That's a No. 1 record."

"No," argued someone else. "We should put out *I Don't Care*. That's the single my people want."

IN HIS Century Plaza Hotel suite, John wasn't thinking about the selection of his next single. He was pleased just to have finished the show. He had been so nervous before going on stage that he had sent to the hotel gift shop for some headache tablets.

Now, however, he was smiling and relaxed as he exchanged greetings with Sid Sheinberg, president and chief operating officer of MCA Inc., and Mike Maitland, president of MCA Records.

JOHN knew the audience had been presold and that the show had rough spots, but it felt good, he said, to be back on stage. He liked performing solo. In the past here, John always had been backed by two or more musicians.

"You have to work harder when you're out there on your own,' he said, stepping away from the well-wishers for a moment. "When you do a big show, you can hide behind everybody else. It becomes too cozy. The audience doesn't even notice it when you make a mistake. Even if they do notice something, you can always blame it on someone else.

"BUT THIS way, I feel completely naked out there. If I make a mistake, it is noticed and I have no one to blame. It forces you to concentrate. It's more of a challenge."

Does that mean John may do a few solo concerts in this country?

"I don't know about that," he replied. "The main reason I stopped was that I had lost my hunger for live shows. I always said that if I didn't feel I was giving 100 percent, I would quit. That's what happened.

"I HONESTLY won't go back on the road until I've got that hunger back. It's not fair to yourself or to your fans to just go through the motions.

"Tonight, it was more like it should be out there. The adrenalin was really pumping. I was really nervous. I wanted to do well. When I sat down at the piano, my knee was shaking so hard I put it on the pedal to stop it, but it just kept shaking. If I do come back, that's what I'd want to do — just me and the piano."

STEAK & LOBSTER
Wednesday and Thursday from 5:30
STEAK and LOBSTER includes potato, vegetable and salad bar PER PERSON 10.95
DINNER DAILY FROM 5:30 P.M.
CLOSED SUNDAYS
Live Entertainment Thurs., Fri., Sat.
Felice's DINING LOUNGE
Gourmet meals elegantly served in luxury surroundings
1218 Wharf St. Res.: 385-4497 10-19x

CANADIAN ODEON THEATRES
IN FULL STEREOPHONIC SOUND
TWENTIETH CENTURY-FOX PRESENTS RODGERS and HAMMERSTEIN'S ROBERT WISE PRODUCTION THE SOUND OF MUSIC COLOR
GOLDEN AGE $1.00
haida 808 YATES STREET
ENDS THURSDAY! NIGHTLY 8:00
FROM JUST BELOW THE SURFACE COMES THE ULTIMATE DANGER...
PIRANHA
Some Frightening and Gory Scenes (B.C. Dir.)
COUNTING HOUSE 2 BROAD AT BROUGHTON
ENDS THURSDAY! NIGHTLY 7:00, 9:15 MATURE
JACK NICHOLSON IN Goin' South
MATURE Some Coarse Language (B.C. Dir.)
NIGHTLY 7:00 and 9:10
COUNTING HOUSE 1 BROAD AT BROUGHTON
It was the Deltas against the rules... the rules lost! NATIONAL LAMPOON'S ANIMAL HOUSE
WARNING: Occasional Nudity, Suggestive Scenes, Coarse Language Throughout (B.C. Dir.)
odeon 2 700 YATES STREET NIGHTLY 7:10, 9:15 MATURE
Richard Dreyfuss the Big Fix
MATURE
odeon 1 700 YATES STREET NIGHTLY 7:05, 9:10 Some Violence (B.C. Dir.)

FAMOUS PLAYERS THEATRES
MATURE WARNING: Satire on drugs, coarse language throughout (B.C. Director)
CHEECH & CHONG'S Up in Smoke
Weeknights at 7:00 and 9:00
ROYAL 805 Broughton 383 9711
ADDED ATTRACTION: "THE MADCAP ADVENTURES OF MR. TOAD" Weeknights: FEATURE— 7:20 & 9:30 MR. TOAD— 6:45 & 9:00
CAPITOL 805 Yates 384 6811 ENDS THURS. GENERAL
WALT DISNEY PRODUCTIONS' HOT LEAD & COLD FEET
Nightly at 7:00 and 9:00 ENDS THURSDAY!
OAK BAY 2184 Oak Bay 598-2213 MATURE
HEAVEN CAN WAIT
WARREN BEATTY JULIE CHRISTIE JAMES MASON
Nightly at 7:00 and 9:00 ENDS THURSDAY
CORONET 836 Yates 383 6414
"REVENGE OF THE PINK PANTHER" GENERAL
ADDED ATTRACTION: "PRIVATE FILES OF J. EDGAR HOOVER" WARNING: Occasional suggestive scenes (SEASON) Occasional violence and coarse language (HOOVER) (B.C. Director)
TILLICUM DRIVE-IN Burnside at Tillicum 382 753* GATES 7:00 SHOW AT DUSK MATURE
Your senior year lasts you the rest of your life. ENDS THURSDAY!
OUR WINNING SEASON

GUEST ARTIST SAT. 21
CY DIBNAH
SAX. CLARINET VIRTUOSO
Performing for dancing with Big Band Sound of G. Kreeling Orch.
McMorran's BOOK NOW 658—5224

THE Arena
THURSDAY
TINY TOTS SKATING 1:30 p.m.-3:00 p.m.
PUBLIC SKATING 4:00 p.m.-5:45 p.m.

Brentwood Inn
7172 Brentwood Drive
Brentwood Bay
Vancouver Island
NEXT TO MILL BAY FERRY
TWO OCTOBER SPECIALS
Salad Bar
Home Baked Scone Bread
Baked Onion Soup
COQ AU VIN chicken simmered in red wine, pearl onions and mushrooms
Buttered Noodles
Fresh Vegetable of the Day
Cheese Cake with Cherry Sauce
Coffee or Tea
10.95
Res. 652-2413, OPEN 7 DAYS A WEEK
SUNDAY BRUNCH 11:30-2:30
Antipasto
Trout Almondine
Home Baked Scone Bread
Salad Bar
ROAST RACK OF LAMB with mint sauce
Rissole Potatoes
Fresh Vegetable of the Day
Rum Baba
Brentwood Coffee
16.95

CRYSTAL POOL
THURSDAY
Early Bird 7-8:30 a.m.
Adults 9-11:30 a.m., 1:30-3 p.m., 9-10:30 p.m.
Noon 11:30-1:30 p.m.
Public 3-5 p.m., 7-9 p.m.
FRIDAY
Early Bird 7-8:30 a.m.
Nifty Sixties 10-11:30 a.m.
Noon 11:30-1:30 p.m.
Adult 1:30-3 p.m.
Mom and Dad 4-6 p.m.
Public 7-9 p.m.
SATURDAY
Family 10:30 - Noon
Public 1-4:30 p.m., 6-8 p.m.
Youth Nite 8:30-10:30 p.m.
SWIM, SAUNA, WHIRLPOOL AND EXERCISE EQUIPMENT
10-5x
SWIMMING

LAST 3 NIGHTS! SUBSCRIBE NOW!
BASTION THEATRE COMPANY Presents
PYGMALION
At McPherson Playhouse October 6-21 8 PM
Matinees Oct. 11, 2 P.M.
Tickets: McPherson Box Office 386-6121 & Hillside Mall Ticket Centre
Sold Out Tonight!

CKDA 1220 THE Arena
HALLOWEEN FUN NIGHT
FEATURING DISC JOCKEYS
★ MARK WOODS
★ B.J. BENNETT
FRIDAY NIGHT SKATING PARTY 8:15 P.M.
Lots of prizes and lots of good music for your skating enjoyment.
YOU'LL GO BANANAS
BRING YOUR FAVOURITE GUY OR GAL
★ Spooky Music
★ Requests and Dedications
★ Lots of Fun Downtown
10-20

ESQUIMALT SPORTS CENTRE
1151 Esquimalt Rd. 386-3261
ICE SKATING
WED. 2:30 p.m. Public
THURS. 1:20 p.m.
SKATE FOR FUN
SATURDAYS 10:30 a.m. Family
SUNDAYS 1:45 p.m. Public 8:15 p.m. Public
Tiny Tots and Parents
GROUP DISCOUNT AVAILABLE

NOW AT Smitty's VICTORIA
Enjoy One of Our LUNCHEON SPECIALS
11 a.m. to 2 p.m. Mon. through Friday
MONDAYS Macaroni and Cheese
TUESDAYS Cabbage Rolls
WEDNESDAYS Macaroni and Ground Beef
THURSDAYS Ravioli
FRIDAYS Lasagna
ONLY 2.25
CHARGEX VISA master charge
Smitty's VICTORIA 850 DOUGLAS Open 7 A.M. to Midnight

Tally Ho- TERRACE DINING ROOM
NEW YORK STEAK and ALASKA KING CRAB
Includes our super salad, garlic bread, potatoes, vegetable and tea or coffee.
TREAT YOURSELF FOR ONLY $7.95
OUR NEW MENU ALSO INCLUDES
• Cornish Game Hen • Steak and Lobster
• Charbroiled Steaks • Seafood Dishes
• Roast Prime Rib of Beef • Centre Cut Pork Chops
PLAN YOUR PARTIES EARLY!
WE CAN HANDLE UP TO 150 PEOPLE PRICED FROM ONLY 4.95
WITH NO ROOM CHARGE — CALL GARY KELLY 386-6141
Tally Ho- TRAVELODGE
3020 DOUGLAS ST.
RESERVATIONS 386-6141
OPEN FOR DINNER MON. to SAT., 5 to 9 p.m.
10-27

QVI-900 and Showcase Attractions Proudly Present
MICKEY GILLEY IN CONCERT WITH THE RED ROSE EXPRESS AND SPECIAL GUESTS
Norm Watson & "Woodshed"
SUNDAY, OCT. 22nd 2 p.m. and 7:30 p.m.
UNIVERSITY CENTRE AUDITORIUM
TICKETS AVAILABLE AT:
● University Centre Auditorium Box Office
● McPherson Box Office
● Hillside Mall
$7.50 ADVANCE $8.50 DAY OF SHOW
(ALL SEATS RESERVED)
Produced by Paul Mascioli for
Prestige Entertainment Agencies Ltd.

THURSDAY NIGHT AT THE INN
Sea Fair Food Festival
LIVE WHOLE EAST COAST LOBSTER done to absolute perfection!
1½ lbs. per serving only $13
Introducing a select, FRESH SEAFOOD menu.
SPECIALTIES
Sea Escargots $3.25
Fresh Baked Pacific Salmon. $6.95
Also Oysters Rockefeller, Coquille St. Jacques, Bouillabaise and much more Steaks available on request.
Served with soup or salad, fresh in season vegetables, rice or baked potato with all the trimmings and (of course) hot drawn butter.
Take the organizational worry out of your Christmas Party ...
We have accommodation for up to 110 people. Rates from only $2.50 per person.
THE JAMES BAY INN A Seal of Hospitality
270 GOVERNMENT in James Bay
384-7151 10-26

NAMES in the NEWS

Secret Service for Susan Ford

Susan Ford, daughter of former president **Gerald Ford**, is engaged to marry a Secret Service agent in June, Ford's office in Rancho Mirage, Calif., said Wednesday. Miss Ford, 21, plans to marry **Charles Frederick Vance**. No other details were disclosed.

●

Actress **Elizabeth Taylor** was released Wednesday from the Richmond, Va., hospital where she was undergoing treatment for a throat injury she suffered when she choked on a five-centimetre chicken bone Thursday night in a restaurant.

●

Billy Sol Estes, whose multimillion-dollar empire of non-existent fertilizer tanks ruined investors and ended political careers in the early 1960s, Wednesday pleaded guilty in Fort Worth, Texas, to federal conspiracy charges stemming from fraudulent rental of oil field equipment. Estes, a one-time agriculture promoter and former political supporter of **Lyndon B. Johnson** had met privately with federal prosecutors to plea-bargain for more than four hours Tuesday.

●

Janey Jimenez, the former U.S. marshal who became a close friend of **Patricia Hearst**, said in San Diego that she would try to persuade the newspaper heiress not to marry until she got out of prison. The New York *Post* said Miss Hearst hoped to marry policeman **Bernard Shaw** on Feb. 14.

●

King Baudouin of Belgium Wednesday asked **Defence Minister Paul Vanden Boeynants** to form a new government to replace the four-party coalition cabinet of **Leo Tindemans**, who resigned Oct. 11. Tindemans resigned when the coalition partners split over whether a proposed bill was in conformity with the constitution.

●

The Fukuoka municipal art museum of Tokyo has paid about $1.5 million for the 1945 **Joan Miro** painting, *Dancer Listening to Organ Music in Gothic Church*, the city's cultural committee said Wednesday. The $25-million Fukuoka municipal art museum is expected to open in the fall of 1979.

●

Gen. Muhammed Zia ul Haq, president of Pakistan, has promulgated a new law in Islamabad prohibiting formation of political parties that are foreign-aided or opposed to Islamic ideology, the state or morality.

Ford
. . . June wedding

Chretien defends cuts

OTTAWA (CP)—Finance Minister Jean Chretien said Wednesday he did not agree with a consulting firm study which said government spending cuts would be a drag on economic growth next year.

Chretien, replying to questions in the Commons, said he believed jobs would be created by the private sector and not government.

The study by Woods, Gordon and Co. of Toronto, said real growth in the economy next year would be two to 2.5 per cent in 1979, down from 3.9 per cent this year. Growth of about five per cent is required for an improvement in unemployment, economists say.

An economist with the firm said Tuesday that the government sector, affected by $2.5 billion in spending cuts next year, would be a drag on the economy and there was no guarantee the private sector would invest to take up the slack.

Similar conclusions were reached a week ago by Informetrica Ltd., an Ottawa firm, which estimated loss of 94,000 jobs through the spending reductions if there were not compensating tax cuts.

When Ed Broadbent, New Democratic Party leader, pressed Chretien to present figures that would show why he disagreed with the forecasts, the finance minister said he would give numbers in a budget planned for mid-November.

Chretien said the cuts could mean the loss of some jobs, but he did not agree there would be a loss on the scale suggested by the forecasts.

Broadbent also asked if Chretien would instruct financial mortgage lenders to hold the line on interest rates on loans to home-buyers.

Business taxation 'too heavy'

VANCOUVER (CP)—Homeowners should shoulder a greater portion of the tax burden to relieve overtaxed businesses, says the Vancouver Board of Trade.

The board said in a brief submitted to city council Wednesday that the alternative was for Vancouver to become another New York City—broke, in debt and abandoned by businesses fleeing to suburbs.

The brief suggested business tax should be ultimately eliminated and the tax load be realigned with increased emphasis on residential properties to relieve the tax burden on commercial and industrial sectors.

"We urge that business and industrial properties be entered on the assessment rolls on exactly the same basis as residential properties, phasing in this revision over a five-year period," says a letter accompanying the brief to Mayor Jack Volrich.

The brief criticized the current system, under which residential property owners are taxed on 15 per cent of fair market value of their property, business on 25 per cent and industry on 27 per cent.

318 donors help clinic

Appeals to blood donors to help make up a severe shortfall in the Red Cross blood bank's supplies brought out 318 donors to a clinic at HMC Dockyard Wednesday, a Red Cross official said.

Today's clinic is at Hillside Mall from 2 to 8 p.m.

COLONY
MOTOR INN
MORRY STEARNS
AT THE PIANO BAR
385-2441
10-21x
COACHLIGHT ROOM

Glidden
FACTORY SALE!
On Glidden's BEST Latex Wall Paint
SALE PRICE $8.99 GALLON
Glidden spred satin LATEX WALL PAINT
Spred Lo-Lustre Latex Wall-Trim Paint
SALE PRICE $9.99 GALLON
spred lo-lustre latex wall-trim paint
Container may be underfilled for tinting. See label for net contents
HURRY! PRICES EFFECTIVE 'TIL SAT., OCT. 21 ONLY
LUMBERWORLD 3955 Quadra 479-7151 Open six days a week 7:30 a.m.-5:30 p.m.
WINDSOR PLYWOOD CENTRAL SAANICH 2120 Keating X Rd. 652-5632 (Open Sundays)
EATON'S 1150 Douglas St. 382-7141
STEVENS INTERIOR LTD. 1126 Quadra St. 386-2951
WINDSOR PLYWOOD VICTORIA 3032 Jutland 386-8222
Woodward's (MAYFAIR) LTD. 3125 Douglas St. 386-3322

Kmart
CORRECTION
In our K Mart Dollar Day circular we have inadvertently advertised a Greb insulated boot as a Greb Kodiak boot . . . we sincerely hope this error did not cause you any inconvenience.

Sketching, Painting and Drawing Supplies
IBP Island Blue Print & Map Co. Ltd.
905 FORT STREET (at Quadra) PHONE 385-9786

$15 - $15 - $15
Freshly emptied
45-GAL. OAK WHISKEY
—BARRELS—
PH 383-1328
Ken's Barrels and Scrap Metal Ltd.

PHILIPS
WE ARE PLEASED TO ANNOUNCE THE OPENING OF OUR
CONSUMER SERVICE BRANCH
TO SERVE VICTORIA and VANCOUVER ISLAND
LOCATED AT:
2641 QUADRA STREET
(QUADRA AT HILLSIDE)
Phone: 384-1169
Open Tuesday thru Saturday
8:30 a.m. to 4:45 p.m. Closed Monday
BRANCH MANAGER: NORM DICKINSON
PHILIPS & MAGNAVOX
PARTS & Service Service Service

AHHHH!

...NOW THAT'S MORE LIKE IT.

Peninsula CO-OP
OPEN TO THE GENERAL PUBLIC
Stokely Fancy CUT GREEN BEANS 14 oz. 3/89¢
Stokely Fancy PEAS 14 oz. 2/69¢
Stokely Whole KERNEL CORN 12 oz. 2/75¢
Stokely CREAM STYLE CORN 14 oz. 2/75¢
Stokely BEANS and PORK in tomato sauce 14 oz. 3/89¢
Co-Op Stems and Pieces MUSHROOMS 10 oz. 59¢
Co-Op PINEAPPLE Sliced, crushed, chunks 14 oz. 2/95¢
Co-Op Unsweetened PINEAPPLE JUICE 14 oz. 66¢
Bakers Semi-Sweet CHOCOLATE CHIPS 12 oz. 1.65
Kraft VELVEETA CHEESE 2 lbs. 3.29
Christie Premium CRACKERS Salted and unsalted 2 lbs. 1.58
Co-Op Choice TOMATOES 19 oz. 49¢
Mir LIQUID DETERGENT Twin pack. 24 oz. 1.25
TIDE Powdered Detergent 6 litres 2.89
Purina Dinners CAT FOOD 1 kg 99¢
BEEF LIVER Skinned and deveined lb. 79¢
Maple Leaf PARTY STICKS 4 varieties, 24 oz. ea. 2.19
Rupert Brand FLIP 'N FRY PERCH 16-oz. pkg. 1.99
Rupert Brand FISH CAKES 24-oz. pkg. 1.19
McCain SUPREME PIZZA 26-oz. pkg. 2.99
Maplewood FRYING CHICKEN Whole GR. A lb. 89¢
BANANAS 5 lbs. 1.00
Red or Golden Delicious Fancy APPLES 3 lbs. 1.00
RADISHES or GREEN ONIONS 2 bunches 39¢
PRICES EFFECTIVE OCT. 18-21 OR WHILE STOCK LASTS — WE RESERVE THE RIGHT TO LIMIT QUANTITIES
HEATING OIL 3½¢ OFF A GAL. TO MEMBERS
STORE HOURS
CLOSED SUNDAY, MONDAY
OPEN TUES., WED 9-6
THURS. 9-9
FRIDAY 9-6
SATURDAY 9-5:30
PENINSULA CONSUMER SERVICES CO-OPERATIVE
2132 KEATING X ROAD, CENTRAL SAANICH
PHONE 652-1188
10-19

The Daily Colonist.
Section Four Thursday, October 19, 1978 Page 41

Twelve painters at archives

Contemporary realists go public

The Arts

By JIM GIBSON
Colonist staff

Harold Lyon is a personable sort of guy who would seem more at home chairing a chamber of commerce meeting in Westbank than painting a picture. He has done both.

And, as head of the year—old Western Artists Association, he had a foot in both camps during the Monday night opening of the group's first-ever public exhibition at the Archives Gallery. Lyon was busy doing a sales pitch for contemporary realism and for the regular bunch of guys who paint in that genre, where a mountain looks like a mountain, a horse like a horse and a dollar a dollar.

LYON WAS calling contemporary realism the most accepted art form by the public—presumably on the basis that most of the artists in the show have no trouble making a living selling their works. Their popularity has only just begun, according to Lyon, who cites growing interest in the United States as an indicator of what will happen here.

The initial impact of the show is one of "something borrowed." Most of the landscapes owe much to the Group of Seven and **Emily Carr**. There is nothing particularly startling, for example, about Lyon's somewhat flat scenes from the Douglas Lake Cattle Company. It has been done before with greater perception and success by another B.C. artist, **Geoffrey Rock**. And there is something decidedly kitsch about **Loren D. Adams'** glowing seascapes.

THERE CAN be no quarrel that the artists in this show are indeed more proficient than Sunday afternoon landscapers. But surely there is an argument against their use of the term contemporary realism. Much of the exhibition opts for an idyllic and sentimental reflection of the province.

Yet one of the objects of the society is "to perpetuate the memory and culture of Western Canada past and present and to ensure authentic representation of the life of the west, as it was and as it is." In the show there is nothing to reflect the urban life of the province other than **Raymond Chow**'s whimsical old Vancouver houses. It is as though the environment of the majority of British Columbians isn't worthy of an artistic record. Now cynics might argue that picture buyers in Carmel or Calgary want scenes of romance rather than reality.

TWO VICTORIA watercolorists—**Brian Johnson**, particularly with his character studies and **Harry Heine** with his waterfront scenes—probably comes closest to a sensitive reflection of what makes up life in the province today.

Apparently the public galleries in the province haven't exactly opened their doors to Lyon and his 12 friends who comprise this exhibit. Some of them have legitimate reason to ask why. And if Lyon detected some snobbery on the part of curators he wasn't going to engage in any mudslinging during the opening night festivities.

AFTER ALL, as he pointed out, they had made it into the archives gallery tucked downstairs and across the square from the Provincial Museum with their very first try.

"This is a start," he said, predicting the show would become an annual event.

How Lyon managed to get access to the gallery says something about responsive MLAs. He wrote his MLA and the exhibition was almost guaranteed in the next post. Now those cynics again might argue that it helps to have the premier as an MLA.

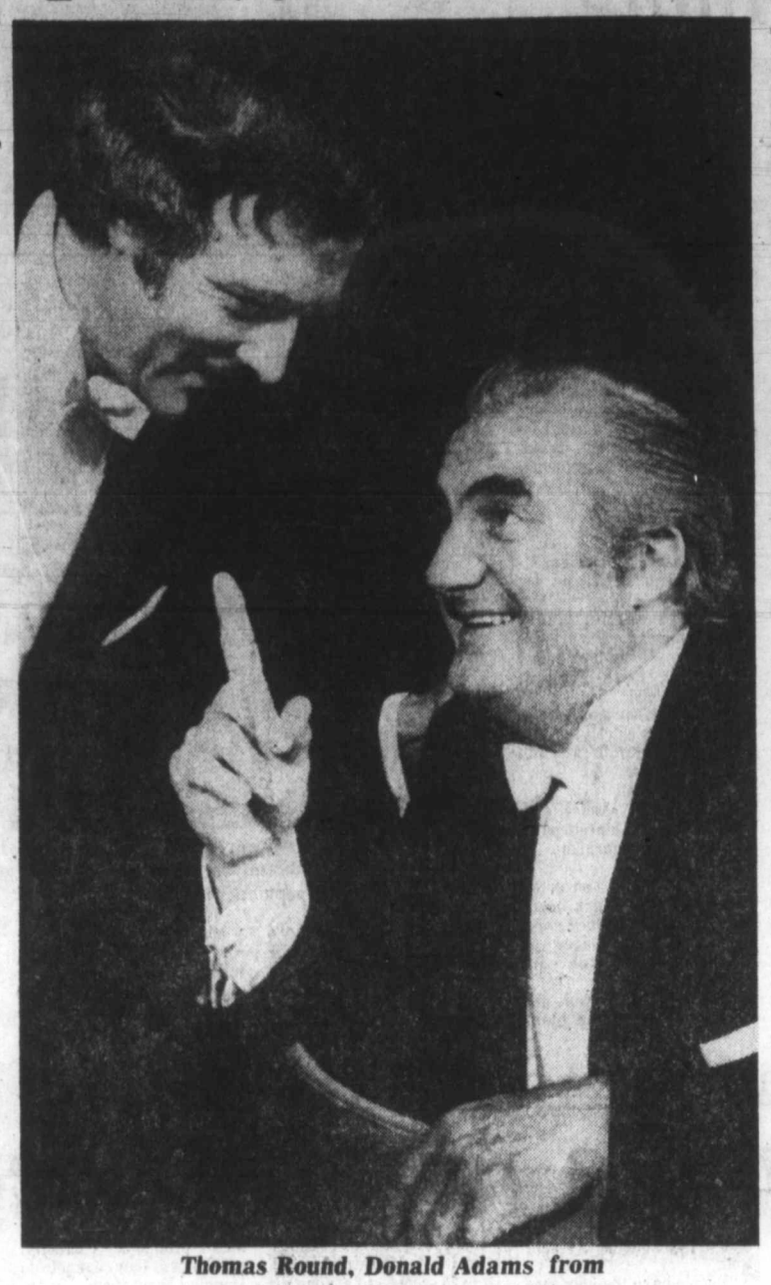

Thomas Round, Donald Adams from
The World of Gilbert and Sullivan

Datebook

A couple of seasons back, impresario **Allen Houghton** watched all the tickets go for his show *The World of Gilbert and Sullivan*. Aha, he thought, if people will come in droves for excerpts from G and S, what will they do for a full production?

When he heard the famous D'Oyly Carte company was available last spring, he investigated bringing it to Victoria "lock, stock and Mikado" for the summer. But the $80,000—a—week price tag put him off and the company spent the summer in New York. He set his sights somewhat lower when he re-engaged *The World of Gilbert and Sullivan*.

Houghton still has what's considered almost the next best thing to the D'Oyly with the 15-year-old company starring seven of the D'Oyly Carte and Sadlers Wells trained performers headed by tenor **Thomas Round** and bass **Donald Adams**. The show plays for two performances Saturday at the University Centre.

Flutist **Barbara Eadie** pianist **Edward Norman** are in concert Friday night at the conservatory.

Newish art exhibits are *Two Millenia of Chinese Ceramics*, featuring more than 200 works, at the Art Gallery of Greater Victoria, and Malaysian tribal paintings upstairs at the McPherson.

Chit Chat

Peter Mannering is already talking about some sort of record with his Four Seasons Musical Theatre production of the somewhat spoofy *The Emperor's New Clothes* playing Saturday afternoon at the McPherson. The opening matinee attracted close to 400 kids and parents. . . . Also looking to be a record is The Belfry's *Piaf* which, on the basis of a single ad two weekends ago, brought in over 100 reservations. The show opens next week with **Pauline LeBel** as **Piaf** . . . **Judith Kerr** leaves the Bastion this week, almost a year to the date when she took over as publicity head. Under her direction the Bastion's subscriptions climbed to a record 5,600. It was time to move and do new things which for her include an arts public relations course at Banff and a holiday. Her replacement is **Barbara Konevich**, who comes from a local ad agency. . . . Yes, that was sometime Bastion director **Ron Ulrich** in last Sunday's *Sidestreet* episode. He wasn't particularly convincing as the baddy in this Toronto-produced cop drama. . . . Kaleidoscope christens its new offices with a party Friday afternoon, before the company heads to the Chilcotin and, if it's lucky, makes it out of there before the snow. The company is already booked for a February run in Winnipeg where, surprisingly, there are no theatre tours in the schools. . . . Conductor **Jose Serebrier**, despite telling **The Scribe** he hadn't even applied for the Victoria symphony conductor's post, went through all the usual interviews while here last weekend. The next auditioning conductor, **Jose Flores** from Mexico, arrived earlier this week to prepare the orchestra for a Campbell River performance this weekend, another in Duncan the following week and then his two Victoria concerts. . . . Apparently some symphony board members are less than thrilled about the management study to be done of the Victoria Symphony on the request of the Capital Region Board as part of its recent $10,000 grant to the orchestra. No one minds too much that a study is to be done, but the B.C. Cultural Fund is picking up the tab and has "suggested" that Vancouver Symphony Orchestra manager **Michael Allerton** do the investigating. . . . The orchestra is planning to tour again this spring but organizers have repeatedly come across tales, when contacting centres, that the Victoria orchestra won't be around to tour. Apparently that story is being spread by someone out of Vancouver. . . . MLA **Charles Barber** is in concert this afternoon at the Fairfield Activity Centre. He's taking along some musical friends which hopefully doesn't mean he plans to sing.

Energy level upsetting

EDMONTON (CP) — Dr. Donald Spady is concerned about the amount of energy children expend daily. He says it might be too little.

The assistant professor of pediatrics at University of Alberta says he had expected his recent study to show that girls, on the average, expend less energy than boys.

Indeed, the study showed boys burn an average of 2,100 calories a day and girls about 1,700. However, Dr. Spady says he had expected the figure for boys to be about 2,500 and for girls about 2,000.

He is quick to explain his findings cannot be considered conclusive. Only 50 children were involved and, because the study was done when much of the children's time was spent in school, it might reflect the sedentary nature of the classroom.

Nevertheless, initial analysis of the information his study provided has left Spady troubled.

He says if today's child is in fact less active than was his counterpart 10 or 15 years ago, implications could be serious. Future citizenry could be more obese and therefore less healthy.

His study is the first that seriously attempts to provide a figure for normal energy expenditure by monitoring children during a long period and during their day-to-day activities, he says.

Each child involved wore an electronic device about the size of a small transistor radio which counted every heartbeat for two days. Later, simple calculations gave an average heartbeat for each child. Laboratory tests determined the relationship of heartbeat to energy expenditure in each case.

THE ISLAND GALLERY ANTIQUES
fine furniture · paintings · prints
THE ISLAND GALLERY
2188 Oak Bay Avenue Tues - Sat.

Good Glasses chipped?

We'll make them smooth-rimmed and usable again!
October 19th-21st
Take advantage of this special opportunity — and a special technique — and have chipped glasses usable again.
Due to the inherent risk in repairing crystal, we cannot be responsible for breakage. Sorry, but no pick-up. And please allow 4 to 6 weeks for delivery.
Hillside Store Only
BIRKS JEWELLERS
10-19x

NEW FROM SCOTLAND
By Andrew Stewart
LAMBS WOOL CARDIGAN
$59.00
With small collar. Also available — matching fabric for making skirts to the size required.
PRICE $65.00
John McMaster
1012 FORT ST. 384-4712
10-19

DOUBLE ALCAN WINDOWS
SAVE HEAT
SAVE MONEY
IMPROVES INSULATION
CALL DOUG BOWKER
652-3901 or RES. 652-2761
NO OBLIGATION
ALCAN BUILDING PRODUCTS
5-31

the window man
CAN INSTALL
THERMO WINDOWS
STORM WINDOWS
2635 TURNER ST.
384-1423
2-7

Saba's
MINUTE FASHIONS!!! Select your favourite colour or print. Sew-up-a-seam and your hem line and step out in a fresh up-to-date garment in minutes. All are in the latest styles, colourings and fabrics. Hand washable and specially priced for you now.
Pleated Skirt Lengths in flannel. Borders, checks and plains. Sale each 19.99
Flounced Challis Skirt Lengths. Sale each 9.99
Shirred Jersey Long Dress Lengths. Plains and prints. sizes to 14 only. Sale each 12.99
1130 Douglas Street, Victoria.
10-18x

EARTH ● HOUSE ● HOLD
NEW STORE NOW OPEN
1551 Cedar Hill X Road
477-7632
Mon.-Sat. 10-6
FRI. NIGHT OPEN 'TIL 9 P.M.
OCTOBER PIE
Crust: combine 2 c. w.w. flour with ½ tsp. salt. Cut in 6 tbsp. butter and 2 tbsp. honey. Press into pie dish.
Filling: Combine 2 c. cooked and pureed pumpkin or squash, 2 beaten eggs, ½ c. honey, 1 tsp. cinnamon, ½ tsp. ginger, ¼ tsp. allspice and 1 c. milk. Pour into shell. Bake until filling is set . . . 350°.
NATURAL FOOD STORE
2248 OAK BAY AVE. 598-4732
MON.-SAT. 10-6

Amalfi is well read in the classics

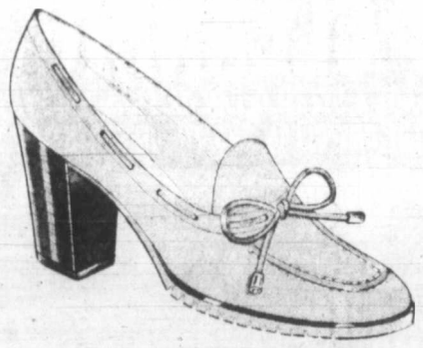

The sporty leather moccasin set on a comfortable stacked heel and lug sole, in camel or navy unlined calf. $85.
Munday's
1203 Douglas St. 382-2211
10-19x

San Francisco Chinatown tour fascinating on foot or dining

By MARJORIE RICE
Colonist-Copley News Service

You can keep your souvenir jade geishas, intricately carved ivory and grimacing dragons.

When I visited the city recently, I took a walking and dining tour of Chinatown, sampling some of the best — and certainly least expensive — food I've ever eaten in that city.

● Bao. The rather sweet, white dough, wrapped around a delicious barbecued pork filling and steamed to a sort of dumpling-light consistency is my first course and still my favorite. When the dough is just right, and the filling seasoned well, it's addicting.

● Tamales. Not Mexican, but Chinese (they're called Joan, which I can't pronounce but didn't have to — I pointed and the man behind the counter at The Golden Daisy knew what I meant). For 70 cents, this banana (or ti) leaf-wrapped combination of sticky rice, blanched almonds, chicken, yellow bean paste and seasoned pork is lunch in itself.

● Smoked chicken and duck. These hang in the windows of several shops, their crisp brown skin looking as if it would crackle at the touch. They're smoked heads and all, and make a mouthwatering window display.

● Soy sauce chicken. The chickens in Chinatown are plump, meaty and fresh, similar to the best kosher chickens.

They're simmered in a spicy mixture of soy sauce, stock and sherry. Point out the one you want and the man at the Canton Market on Stockton Street will cut it into bite-size pieces, ready for chopstick dining.

His deft movements with a razor-sharp cleaver at a cutting board hollowed out from years of wear is a skilled performance in itself.

(The Chinese take home every scrap; I had him leave out the head and the feet. The feet are supposed to add a special richness to stock. I'll take it on faith.)

● Dim sum. This can be a sit-down lunch, or take-out meal. The dim sum restaurants have deli counters in front, selling the same dishes to go that you can order from carts wheeled by the tables. Each restaurant features its own colorfully-decorated box, so you can take an informal survey of the most popular spot by counting the cardboard containers carriedl along the street.

If you decide to sit a spell a dim sum restaurant, be sure to shy away from the secluded table at the back. Sit near the kitchen. Waitresses circle the dining room, pushing carts laden down with steaming hot dishes. The closer you are to the kitchen, the hotter the food, and the greater the selection.

Pick what looks appealing and you'll soon have a pile of small plates and steamer baskets. The waitress counts the number of containers to figure the bill.

From *Chinese Cooking for the American Kitchen*, by Karen Lee, is this recipe for soy sauce chicken. The master sauce can be reused. It will keep in the refrigerator a week, or frozen for longer. However you store it, leave a layer of solid fat covering the sauce while it's stored, to keep it fresh.

SOY SAUCE WHOLE CHICKEN

1½ cups dark soy sauce
1 cup chicken stock
½ cup sherry (or Shao Hsing wine)
2 tbsps. sugar
1 tsp. five-spice powder, or 1 whole star anise (8 pods)
1 whole chicken, 5 to 5½ pounds (kosher is best for this)
Shantung cabbage leaves or fresh coriander leaves

Combine all ingredients except the chicken and greens, to make master sauce. Pour into a 14-inch wok. Remove giblets and clean and dry chicken (leaving it whole).

Separate, wash and dry greens. Heat sauce in wok. Add chicken, breast up and bring sauce to the boil.

Turn flame to very low; cover loosely and cook for 2 to 2¼ hours, turning and basting the chicken every five minutes for the last half hour. Lift chicken out of the liquid and place it on a rack which has been placed on a plate to catch drippings.

Allow to cool to room temperature. Cut chicken into bite-size pieces. Place on greens, arranging pieces of chicken to resemble a whole, flat chicken. Sprinkle on 2 to 3 tablespoons of sauce.

To reuse sauce, add more sherry, soy and stock in original proportions to bring the amount of sauce up to 3 cups. A chicken weighing 3 to 4 pounds will take about 1 hour and 15 minutes. Rock cornish game hens take about 45 minutes; a 5-pound duck takes 2 to 2¼ hours.

Here's a recipe for spicy spareribs in black bean sauce. You'll find the beans, along with other unusual ingredients, at markets specializing in oriental ingredients.

DOW SEE MON PIE QUAT

1 lb. spareribs, cut into ¾-inch sections by butcher
2 cloves garlic, finely minced
2 tbsps. salted black beans
1 tbsp. fresh ginger, minced
1 tsp. dark soy sauce
½ to ¾ cup chicken broth
2 tsp. cornstarch
2 tbsps. sherry
1 tbsp. chili oil
Cilantro (coriander, also called Chinese parsley) for garnish

Trim fat from spareribs. Wash and rinse black beans two or three times, then mash them with garlic, ginger and soy. Mix cornstarch with sherry.

Heat chili oil in wok and brown ribs with the black bean mixture for about two minutes. Add broth; cover and simmer on low heat about 35 minutes. Check occasionally to be sure there's still liquid in the wok.

Add more broth if necessary. After 35 minutes of simmering, there should be about ¼ cup of liquid left, and spareribs should be cooked through. Add corstarch mixture and stir until sauce thickens. Correct seasonings to taste and garnish with a sprig of cilantro.

Spareribs can be made ahead and reheated.

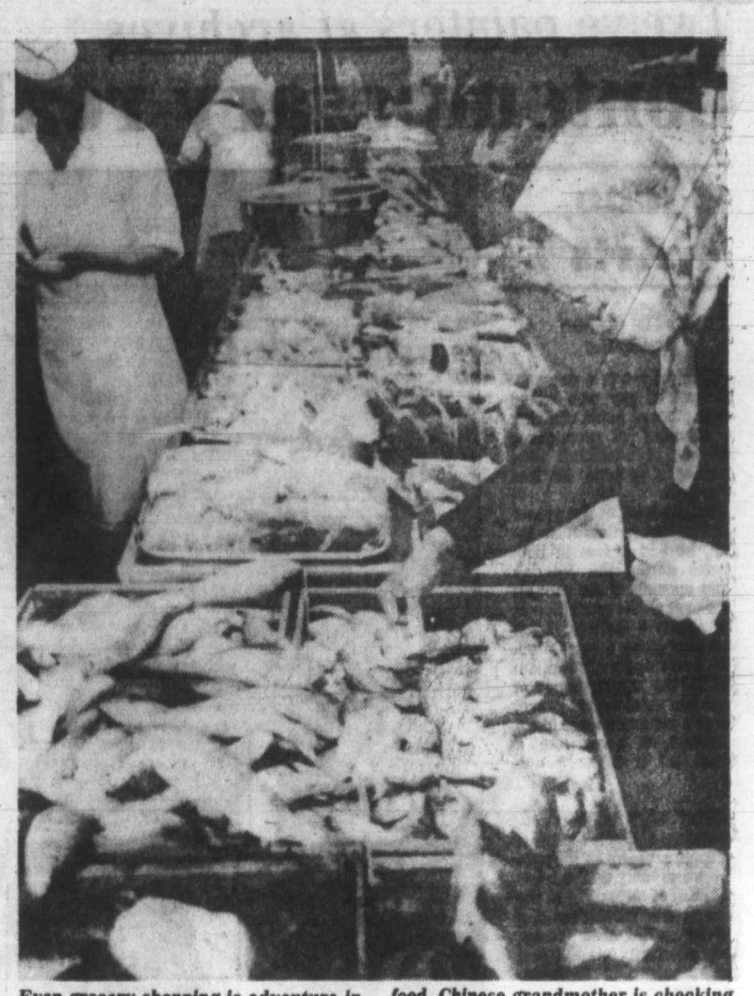

Even grocery shopping is adventure in San Francisco's Chinatown, where shops offer an eye-popping array of food. Chinese grandmother is checking over clams and fish still gleaming from that morning's catch.

"INDESTRUCTABLE" SOCKS
From Britain — Like no other for comfort.
"INTRODUCTORY OFFER"
Buy 3 pairs, receive as a bonus 1 more pair.
$3.00 Pr.
John McMaster
1012 FORT ST. 384-4721

TALL Coats
Great lengths! Great shapes! Great colours and textures! Pure wool, wool blends, down filled, mohair, melton and more. Classic styles and "big coats" slightly oversized... so easy over everything in Talls sizes 8-20.
910 GOVERNMENT ST.
HARBOUR SQUARE
TELEPHONE 388-7034
TALL Girl

One of today's most widespread illnesses

Insomnia puzzles doctors

TORONTO (CP) — Insomnia is one of the most widespread illnesses of our time but most doctors still don't know how to treat it properly, say two American experts on sleep.

Ten to 30 per cent of the population has sleep-related problems but due to lack of proper training, doctors often shrug them off as emotional problems or even laziness, Dr. Thomas Roth, director of the sleep laboratory at Detroit's Henry Ford Hospital, said recently.

The cause of insomnia is more likely to be physical than psychological, said Roth.

"People have the idea that if you can relax or run around the block your insomnia will go away, but I'm convinced that most insomnia will turn out to be organic."

Sleep research during the last 20 years has shown that migraines, alcoholism, excessive drug use, hyperthyroidism and asthma are only a few of the physical factors that can disturb sleep.

Far more serious is sleep apnea, a condition in which the sleeper stops breathing, sometimes hundreds of times a night, in lapses ranging from 20 seconds to as long as two minutes.

A man suffering from sleep apnea—it rarely affects women—feels tired and sleepy in the daytime and may even realize his sleep is disturbed, but he is not aware his breathing is stopping for as much as 80 per cent of the night.

The disease, caused by a collapse of respiratory tissue, can only be cured by a tracheotomy, a hole cut into the windpipe through the neck which can be closed during the day and opened at night.

Doctors can help many patients simply by diagnosing their problems correctly, even when they cannot do anything about them.

In narcolepsy, in which a person has uncontrollable attacks of daytime sleep, an individual hallucinates when falling asleep and may dismiss the hallucinations or be afraid to talk about them.

When Roth asked one woman patient complaining of sleepiness whether she suffered such hallucinations, she gasped:

"Oh, that's been a secret for 30 years. I never dared tell even my doctor or my husband. I thought I was crazy."

Daniel Kaufman, 29-year-old author of a book on sleep, said doctors dismiss sleep problems "because they have people dying from cancer on their hands."

During a recent publicity stop in Toronto, Kaufman, co-author with U.S. psychologist Philip Goldberg of *Natural Sleep: How to Get Your Share*, said he visited seven Boston doctors, complaining of insomnia.

"All seven dismissed me in about three minutes each, giving me a prescription for sleeping pills," said Kaufman.

"Sleeping pills are not a cure. They simply put off the problem and cause worse problems, like addiction."

A relaxed body, a comfortable bed and physical and mental activity are the best way to ensure restful sleep, Roth and Kaufman concluded.

Among homespun and commonsense cures for sleeplessness, Kaufman suggested:

●Drink herbal teas before going to bed for their tranquillizing effect.

●Drink less coffee and use less salt, flour and refined sugar in your diet.

●Take a 10-minute walk before bedtime, "but nothing too vigorous."

●Try breathing exercises to build up the carbon dioxide in your blood, which acts as a natural tranquillizer.

P.E.I. moves to austerity

CHARLOTTETOWN (CP) — Premier Bennett Campbell of Prince Edward Island announced Wednesday a freeze on several forms of government expenditures in an effort to make up for revenue lost through revised and lower federal payments to the province.

He said his government will immediately implement the measures, which are designed to reduce spending by about $2 million between now and March 31, 1979.

Two killed in explosion

PORT ARTHUR, Texas (UPI) — A gasoline tank barge docked and being readied for cleaning at a mooring area in the Sabine River exploded Wednesday, killing two persons, police said. Fear of further explosions caused police and the Coast Guard to evacuate a small area around the barge.

SHOP WISE
BEST FOOD BUYS!
We Reserve the Right to Limit Quantities.
5124 CORDOVA BAY RD.
Prices Effective Thurs., Oct. 19 to Wed., Oct. 25
MON TUES WED THURS SAT 9-6
FRI 9-9 SUNDAY 11-6

FRESH LEAN GROUND BEEF lb. 1.49 "Thurs to Sunday" only
FRESH, SLICED BEEF LIVER lb. 75¢
PORK STEAK Bone In lb. 1.29
SCHNEIDERS ONTARIO MEDIUM CHEESE lb. 1.75
PORK BUTT ROAST Boneless lb. 1.39 "Thurs. to Sunday Only"
PURINA DAIRY DINNER SEANIP & CAT CHOW 1-KG PKG. 95¢
CANADA FANCY ANJOU PEARS 2 lbs. 69¢
KRAFT MAYONNAISE 750-ml. jar 1.39
ST. LAWRENCE CORN OIL 128-oz. tin 5.79
CANADA No. 1 FRESH CARROTS 2 lbs. 29¢
DAD'S COOKIES Chocolate Chip, Oatmeal and Oatmeal Choc. Chip 1-lb. pkg. 95¢
TENDERLEAF TEA BAGS 120's pkg. 2.79
FRESH SNOBOY GREEN ONIONS and RADISHES 2 bunches 39¢
MIGHTY DOG DOG FOOD 6.5-oz. tin 3 for 89¢
FLEISCHMANN'S CORN OIL MARGARINE 2x8-oz. twin pack 1.05
FLEECY FABRIC SOFTENER 128-oz. jug 1.79
FACELLE ROYALE BATHROOM TISSUES 4-roll pkg. 1.05 "Thurs. to Sunday" Only
COMET CLEANSER 2x44-oz. pkg. 1.09
FAB DETERGENT 6-litre box 2.19
10-19x

A PARAGON OF VALUE
Now for the first time ever
30% OFF
For 30 days only Offer ends Oct. 28 1978
PARAGON
English fine bone china
Five piece place settings only.
THE SCOTTY HOUSE
384-1722
901 Government Street
10-18

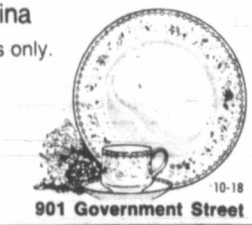

CHRISTMAS BOOKINGS FOR OFFICE or PRIVATE FUNCTIONS
schoor's Seafood restaurant
INQUIRIES 658-1022
4558 CORDOVA BAY ROAD

AT LAST! UPHOLSTERY DRY CLEANING IN YOUR OWN HOME
THIS IS NOT A STEAM CLEAN OR SHAMPOO SYSTEM...
WE ACTUALLY DRY CLEAN AND THE RESULTS ARE TERRIFIC!
20% DISCOUNT SALE
CAPITAL CARPET CLEANERS
2945 BRIDGE ST. 384-6622
10-19

Capt. Andy's FISH MARKETS
"features" FRESH SHRIMP MEAT
775 FORT ST.
383-1312

"LIMITED ENGAGEMENT"
"A TREAT FOR EVERYONE WHO LOVES MUSIC AND WHO LOVES DANCING."
— GENE SHALT, WNBC-TV
THE CHILDREN OF THEATRE STREET
AN EXCITING STORY TOLD BY PRINCESS GRACE OF MONACO
haida 806 YATES STREET 383-4279
MATINEES FRI., SAT., SUN. 1:40, 3:20, 5:15
NIGHTLY 7:15, 9:10
GENERAL

Soft and warm...

Daytime dress in prints of
Beige/Blue, Beige/Green
Sizes 10 to 18.....$54.00

D'Allaird's
For Today's Woman

719 Yates Street
Mayfair Shopping Centre

10-19x

Your Good Health

Dear Dr. Thosteson: Please give me some information on Bright's disease and nephritis in children. My 14-year-old grandson has this and I would like to know the cure for it, if there is one. — **Mrs. I.S.**

Bright's disease and nephritis are the same thing — inflammation of the kidney's filtering system caused by an infection elsewhere in the body. It is named Bright's disease after 19th century British physician Richard Bright, who described the problem. Since then, varieties of the disease have been found, so the term nephritis has been adopted.

One form occurs primarily in children. In most there is an acute attack which, with appropriate treatment leaves no lasting effects and brings no further episodes.

While much is not yet understood about this kidney problem, it is suggested that a streptococcal germ infection produces certain toxic substances that find their way via the bloodstream to the kidney. These toxins seem to have a delayed reaction and do their inflammation damage at this point. In this respect Bright's disease is a very special ailment. It is looked for after episodes of strep throat, severe tonsilitis or scarlet fever. The youngster may have loss of appetite, headache, nausea, vomiting, scanty urination and swellings, especially in the face. Such symptoms should be reported promptly. Treatment with rest and antibiotics is usually sufficient for this form of nephritis, and there may never be another attack.

If allowed to progress to the chronic stage (repeated inflammation) there can be serious impairment of kidney function. Restriction of high protein foods is often required. Cure is not the precise word in this. The treatment is rest and drugs to eliminate the source of the infection.

Dear Dr. Thosteson: Why is a chemical test needed to tell if one is pregnant? What about the standard signs? Aren't they sufficient? — **Mrs. L.A.**

Sure, the standard signs (missed periods, breast enlargement, etc.) are more than sufficient. But the chemical tests have become more valuable in recent decades for many reasons. The chief one involves the many drugs, both prescribed and over-the-counter, that a woman may be taking. Thus it is more important to establish pregnancy as soon as possible so she can discontinue any medication harmful to the growing fetus.

There are other good reasons for establishing pregnancy through testing. A history of pregnancy difficulties would prompt the doctor to take certain precautions soon enough to prevent recurrence. The tests are harmless, and are becoming more and more reliable earlier in pregnancy.

Dear Dr. Thosteson: What is your thinking on use of bee venom for treatment of arthritis? Can it help? — **J.D.**

I don't think much of this technique, which once again has received some notoriety in the media. It is an old medical "theory" that keeps popping up from time to time. In an article on this recently, the writer quoted Dr. Gerald Veissmann, director of rheumatology at the New York University School of Medicine, to the effect that to date there is no evidence injections of bee venom are effective for arthritis and, in fact, repeated injections can be dangerous.

Even if it were effective in control we have drugs today that would probably be just as effective if not more so.

Dear Dr. Thosteson: When my husband drinks he has the most terrible heartburn that evening. What can be done for it? — **Mrs. J.E.**

The best thing to be done for it is to avoid drinking to excess. Heartburn is misnamed. It is not related to the heart at all. In fact it results from the relaxation of a valve in the lower gullet. Alcohol can cause this valve to relax allowing stomach juices to be regurgitated upwards into the gullet. That causes the pain. Smoking can do it, too, and so can spicy foods. The alcohol also increases the stomach's acid level and worsens the situation.

Dear Dr. Thosteson: Is it true that men are more prone to develop Parkinson's disease than women? — **C.C.**

True, but only by a slight margin.

SOME THING CAN BE DONE ABOUT ARTHRITIC-LIKE PAIN

A method has been developed to help ease those minor arthritic-like pains and stiffness whenever they occur. Doctors all over the country are recommending this Niagara method. They have seen it bring prompt, effective, temporary relief from minor arthritic-like pains. MILLIONS OF PEOPLE ... THOUSANDS OF DOCTORS ... have discovered this dynamic concept of body care.

For further complete information ask for our FREE BOOKLET by writing to:

NIAGARA CYCLO MASSAGE PRODUCTS
c/o Monarch Massage Equipment Ltd.
12 Hagey Ave., P.O. Box No. 1000
FORT ERIE, Ontario L2A 5Z9

DON'T DELAY WRITE TODAY!

10-29x

ANN LANDERS

Dear Ann Landers: I was very disappointed in your answer to the woman who signed herself "Still Burning." She was mad because her sister-in-law did not want to feed her son in the middle of the afternoon.

It seems the family dropped in unexpectedly. They plopped themselves down and suddenly the kid says, "Gee, Aunt Lucille, I'm hungry. What have you got to eat?" Aunt Lucille replied, "I think you'd better wait and have your supper at home."

Whatever happened to teaching children manners? Why should Aunt Lucille go into the kitchen and start "fixing things" just because the kid suddenly gets a desire to eat?

Mom ought to teach her children it is impolite to ask for food when they are out visiting. And I think you, Ann Landers, really dropped the ball on that one—**Mother Of Five.**

Dear Mother: I received so many letters critical of my answer that I am inclined to feel the readers are right. It's a fact the most people in North America are not hungry—they just want to eat again. Thanks to all who wrote to clobber me. I had it coming.

New Modes in SELBY

ARCH PRESERVER AND EASY-GOERS
The fashion shoes with built-in comfort
Always at
King's
1453 DOUGLAS ST.
3-13

GOLD'S FABRICS
Sensibly Priced, Quality Fashions for Apparel and Home

Tailoring With Wool Seminars

Learn the shortcuts professionals use and you'll create great looking blazers and jackets for just ¼ the cost of ready-made.

Janet Hamblen, Gold's Home Economist and Education Director, will show you garment industry techniques used on wools and blends — plus techniques for fusible interfacing and sanity-saving notions that will save you hours!

Monday, Oct. 30
10:00 am & 7:00 pm
Gold's in Victoria

Tuesday, Oct. 31
2:00 pm & 7:00 pm
Gold's in Surrey

Wednesday, Nov. 1
10:00 am
Gold's in Richmond

Thursday, Nov. 2
10:00 am & 7:00 pm
Gold's on Granville

Friday, Nov. 3
10:00 am & 2:00 pm
Gold's in Coquitlam

Paid pre-registration necessary so call today!
Registration is $7 for the 2-hour seminar.

OPEN MON.-FRI. 9:30-9:00
SATURDAY 9:30-6:00
1585 Hillside Ave.
CHARGEX VISA
GOLD'S FABRICS
10-19x

Bulletin Board

Victoria Chapter, National Secretaries Association (International) is hosting the Second Canada District Conference Oct. 20-22. The luncheon and seminar Saturday will be open to the public. The Certified Professional Secretary program will highlight the luncheon while *The Secretary—Management Team Member* is the seminar subject. Phone Vicky Barkley at 595-5241 after 6 p.m. for information on registration.

•

RUMMAGE SALE

St. Andrew's morning group fall rummage sale from 10 a.m. to 1 p.m. Friday at Vaughn-Birch Hall, 4th St., Sidney.

•

LIBRARY LECTURE

The McClung Branch of the public library, 3950 Cedar Hill Road, will present the second in its three-part lecture series on introducing parents and their infants (birth to three years) to the library at 10:30 a.m. Friday. Phone 477-7111 for information.

•

JOINT MEET

Joint luncheon meeting of the Men's and Women's Canadian Clubs at noon Friday at Holyrood House, 2315 Blanshard. Gordon Fairweather, Chief Commissioner, Canadian Human Rights Commission, will speak on the topic *Whose Side Are You On?—Human Rights Issues in Canada.*

•

MONARCHIST LEAGUE

Monarchist League of Canada meets at 8 p.m. Friday in St. Mary's Church lower hall, Elgin Street. Brig.-Gen. Maurice Tugwell will speak on *Ireland-The Politics of Violence.* Light refreshments will be served.

•

MEXICAN FOLK DANCING

Mexican folk dance workshop in four parts sponsored by Saanich International Folk Dancers at 8 p.m. this Friday and Oct. 27, Nov. 17 and 24. Phone 477-6017 for information.

•

LEGION WOMEN

Ladies Auxiliary, Branch 37, Royal Canadian Legion, presents a fall fashion show at 8 p.m. Friday at the Legion Hall, Mills Road, Sidney. Door prizes and refreshments.

•

FLEA MARKET

Giant flea market featuring quality miscellany and family clothing will be held at 10 a.m. Nov. 4 in First United Church Hall, 932 Balmoral. The United Church Women would appreciate donations left at the church office or phone 385-0384.

IMPORT FABRICS
EUROPEAN MATERIALS 60" WIDE FOR EVENING
SPARKLE
WASHABLE VISCOSE, POLYESTER LUREX FROM 6.98 to 12.00
SEE OUR CLEARANCE TABLE SELECTION 1.49

Betty's
FABRIC HOUSE
Next to K-mart in the Mall
3970 Shelbourne — 477-8021
CHARGEX VISA
Tues. through Fri. 10-9
Mon. and Sat. 10-6
10-11x
10-19x

HAIRO DYNAMIX
BEAUTY SALON Presents
A New Owner-PAT MORRA

Pat is an award winning top stylist trained in Rome. He has operated his own salon in Toronto for a number of years and is an expert in European and American hair design.

Hairo Dynamix specializes in Frosting, Scalp and Hair Wax Treatments, as well as Hair Colouring and Makeup Treatments. All carried out by our expert operators. We are now offering a new computer wash'n wear PH perm for both men and women.

Pat joins with the staff in welcoming JANICE, an experienced stylist to men and women, to our salon.

For an appointment and consultation please call 592-2464

1949 FORT ST.
FORT AND FOUL BAY SHOPPING CENTRE

Hair dynamix
10-19x

"I want to look as beautiful as I feel."

It's a feeling a lot of women get when they're pregnant. They feel beautiful, they want to look beautiful. And at Eaton's you'll find the comfortable maternity clothes that help you do just that. Like this **big, sheer top** in nylon georgette with it's mandarin collar. Full gathers fall from the front and back yokes. Sizes S. M. or L. Pretty prints over black, **28.00**. The pants are easy fitting "gab" of polyester with both an elastic waist and front panel. For sizes 8 to 18. Black, camel, green or navy. **15.00.**

Maternity Shop, Third Floor
Also available at or through Eaton's Duncan

EATON'S

DRESS SALE
20% OFF ON SHORT DRESSES
40% OFF ON LONG DRESSES
SALE ENDS TUES., OCT. 24
"for 'you young' look in fashion"

NINA'S CLOTHES CLOSET
ESQUIMALT SHOPPING CENTRE
10-19x
384-4311

Preserving and Managing Your Capital.

A seminar sponsored by The Permanent.

Due to the nature of the advice and ideas to be discussed by our speakers, this seminar will be of primary interest only to those with an investment portfolio in excess of $100,000.

Chairman: Beryl Plumptre, Member of the Board of Directors, The Permanent.

Speakers:
- James V. Poapst, Professor of Finance, University of Toronto.
- Carl E. Beigie, President and Chief Executive Officer, C. D. Howe Research Institute.
- J. Lyman MacInnis, F.C.A., Senior Partner, Touche Ross & Co.

This seminar will be held on Thursday, November 2nd at 8:00 p.m. in the Queen's Room of the Queen Victoria Inn in Victoria. The Victoria Branch of The Permanent is sponsoring this seminar and there will be no charge, but reservations are necessary. Enrolment is on a 'first come-first served' basis so please fill out this coupon or telephone 386-1361 as soon as possible and we'll send you a confirmation of your reservation.

the Permanent
Canada Permanent Trust Company
Canada Permanent Mortgage Corporation
Serving British Columbia since 1892.

Mr. Clyde Nevin, I'm interested in learning more about preserving and managing my capital. Please enrol me in your seminar.

Name:_____
Address:_____
City:_____ Province:_____ Postal Code:_____
Home Phone:_____ Business Phone:_____

Send to: Mr. Clyde Nevin, The Permanent, 1125 Douglas Street, Victoria, B.C. V8W 2C9. Phone: 386-1361.

386-2121
Monday through Friday 8 a.m. to 6 p.m.
Saturday 8 a.m. to 5:30 p.m.

CLASSIFIED ADVERTISING

Vancouver Island's Largest Shopping Centre in Print

386-2121
Monday through Friday 8 a.m. to 6 p.m.
Saturday 8 a.m. to 5:30 p.m.

CLASSIFIED ADVERTISING

Combination advertising must appear first in the Daily Colonist and then in the Victoria Times without change.

RATES

All rates quoted are for insertion in both the Daily Colonist and Victoria Times.

SPECIAL PRIVATE PARTY WORD RATES
10 word minimum
1 or 2 days
14c per word per day
3 to 5 consecutive days
11.50c per word per day
6 consecutive days or more
9.50c per word per day

Real estate, mobile home, rental, clubs, organizations and business advertising does not qualify for these rates.

GENERAL WORD RATES
10 word minimum
1 or 2 days
18c per word per day
3 to 5 consecutive days
14.50c per word per day
6 or more consecutive days
12.50c per word per day

SEMI-DISPLAY LOCAL RATES
Any advertisement which varies from 6 pt. regular classified style shall be considered semi-display.
14 agate lines per column inch.
1 or 2 days
65c per agate line per day
3 to 5 consecutive days
58.50c per agate line per day
6 or more consecutive days
52c per agate line per day

NATIONAL AND OUT OF PROVINCE RATE
Regular Classified 18c per word. Semi-Display 70c per agate line. 14 agate lines per column inch.

BIRTH NOTICES
Up to 30 words $3.75
Each additional word 14c

DEATH NOTICES, MEMORIAL NOTICES AND CARDS OF THANKS
56c per count line per day
3 consecutive days
48.50c per count line per day

PRIVATE BOX NUMBERS
$3.25 except Help Wanted Advertisement, $5.00 which includes a Position Filled Advertisement.

Contract rates for local businesses available on request.

CLASSIFIED ADVERTISING COPY DEADLINES

REGULAR CLASSIFIED advertising may be placed in The Daily Colonist and Victoria Times up to 5 p.m. the day prior to publication.

SEMI-DISPLAY advertising may be placed in The Daily Colonist and the Victoria Times up to 3 p.m. the day prior to publication.

CLASSIFIED SERVICE FOR DUNCAN COWICHAN VALLEY AND CHEMAINUS

Classified Ads placed through Duncan office before 3:00 p.m. will appear in the following day's papers.

746-6181

TERMS OF PUBLICATION

F.P. Publications (Western) Limited shall not be liable for non-insertion of any advertisement beyond the amount paid for such advertisement.

In the event of error occuring the liability of F.P. Publications (Western) Limited shall not exceed the charge for the space actually occupied by the item in question.

All claims on error in publication shall be made within 12 hours thereafter and if not made shall not be considered. No claim will be allowed for more than one incorrect insertion not for errors not affecting the value of advertisement.

All estimates of cost are approximate. Advertisers will be charged with space actually used.

All advertising copy will be subject to the approval of the Victoria Press, who reserve the right in its sole discretion to classify, reject or insert copy furnished.

All advertisements must comply with the British Columbia Human Rights Act. This act states no advertisement may state or imply a preference, limitation or specification on the basis of an applicant's race, religion, colour, marital status, ancestry, place of origin, age, or sex (unless the matter relates to the maintenance of public decency AND prior approval has been obtained through the Human Rights Branch).

While every endeavor will be made to forward replies to box numbers to the advertiser as soon as possible, we accept no liability in respect of loss or damage alleged to arise through either failure or delay in forwarding such replies, however caused, whether by negligence or otherwise.

NOTICE OF COPYRIGHT

Full complete and sole copyright in any advertisement produced by F.P. Publications (Western) Limited is vested in and belongs to F.P. Publications (Western) Limited, provided, however, that copyright IN THAT PART AND THAT PART ONLY of any such advertisement consisting of illustrations, borders, signatures or similar components which is, or are, supplied to Victoria press by the advertiser in the form of reproduction proofs, veloxs, engravings, etc., and incorporated in said advertisement shall remain in and belong to the advertiser.

BUSINESS OFFICE HOURS

Monday to Friday
8:30 a.m. to 5 p.m.

Mailing Address:

Victoria Press
P.O. Box 300
Victoria, B.C.
V8W 2N4

PHONE DIRECT

386-2121

TO PLACE YOUR CLASSIFIED ADVERTISEMENT

CLASSIFICATION INDEX

VITAL STATISTICS
1 Births
8 Cards of Thanks

THE FOLLOWING SEVEN CLASSIFICATIONS ON THE LAST PAGE OF CLASSIFIED
305 Deaths and Funerals
308 Cards of Thanks
312 Florists
310 Funeral Directors
309 In Memoriams
313 Miscellaneous
311 Monuments

NOTICES
14 Announcements
16 Catering, Banquets and Reception Rooms
15 Coming Events and Meetings
20 Lost and Found
17 Restaurants
18 Places to Visit

EMPLOYMENT
28 Employment Service
21 Help Wanted — General
22 Office Help
26 Part Time — Temporary Help
24 Sales Persons and Agents
30 Situations Wanted
23 Skilled Trades
25 Teachers

BUSINESS SERVICES AND DIRECTORY
36 Business Services and Directory

PERSONAL SERVICES
33 Bands, Musicians and Orchestras
40 Business Personals
43 Dancing
42 Education
71 Music Teachers
39 Personals
34 Pre-Recorded Music
32 Trade Schools
38 Travel

MERCHANDISING
83 Aircraft
117 Antiques and Arts
78 Bicycles
80 Boats and Marine
65 Building Supplies
93 Cameras, Supplies and Photo Finishing
127 Chicks, Poultry, hatching Eggs, Supplies
101 Children's Miscellaneous
135 Farm Implements
60 Fuel
97 Furniture
120 Garden Supplies
99 Groceries, Meats and Produce
130 Heavy Equipment and Machinery
128 Livestock, Supplies and Events
100 Miscellaneous for Sale
103 Miscellaneous Wanted
109 Miscellaneous to Rent
77 Motorcycles
70 Musical Instruments
125 Pets and Supplies
96 Ranges, Stoves and Furnaces
92 Sporting Goods
81 Sailboats
115 Swaps
63 Timber
98 TV, Stereo, Radio Sales and Service
112 Wanted to Rent, Miscellaneous
116 Coins and Stamps

AUTOMOTIVE
155 Automobile Financing and Insurance
164 Auto Body and Painting
162 Auto Repairs, Service and Towing
168 Campers, Trailers and Motor Homes
166 Cars and Trucks Wanted
150 Cars for Sale
151 Sports, Import Cars
148 Lease Vehicles
169 Mobile Homes and Parks
149 New Car Directory
160 Parts, Accessories
158 Tires
154 Trucks, Buses and Vans
156 U-Drive and Auto Washing

ACCOMMODATION
185 Convalescent and Rest Homes
175 Hotels
178 Summer Homes, Cottages and Resorts
181 Tourist Accommodation

RENTAL
201 Apartments to Rent, Furnished
200 Apartments to Rent, Unfurnished
202 Furniture to Rent
203 Apartments Wanted
206 Duplexes to Rent
207 Duplexes Wanted to Rent
215 Halls, Warehouses, Stores and Offices to Rent
197 Housekeeping Rooms to Rent
199 Housekeeping Rooms Wanted
211 Houses to Rent, Furnished
210 Houses to Rent, Unfurnished
212 Houses Wanted to Rent
190 Room and Board
191 Room and Board Wanted
193 Rooms to Rent
194 Rooms Wanted
204 Shared Accommodations

FINANCIAL
155 Automobile Financing and Insurance
233 Mortgage Loans and Insurance
234 Mortgages for Sale
230 Personal Loans and Insurance
235 Wanted to Borrow

REAL ESTATE
280 Acreage for Sale and Wanted
240 Business Opportunities
241 Business Opportunities Wanted
247 Commercial or Industrial Properties
258 Condominiums
253 Country Homes and Properties
270 Exchange Real Estate
290 Farms for Sale and Wanted
263 Garages for Sale, Rent, Wanted
293 Gulf Island Properties
250 Houses for Sale
265 Houses Wanted to Buy
295 Listings Cancelled
268 Listings Wanted
271 Lots for Sale
294 Mainland and Out-of-Province Properties
273 Property for Sale
274 Property Wanted
244 Revenue Property
245 Revenue Properties Wanted
259 Townhouses
285 Up-Island Properties
256 Waterfront Properties

SUBSCRIPTION RATES

Wherever carrier service is maintained, $4.00 per month.

By mail — Vancouver Island and Gulf Islands, $6.00 per month, $17.50 per 3 months, $35.00 per 6 months, $70.00 per year. Rest of Canada, $7.00 per month, $20.00 per 3 months, $40.00 per 6 months, $80.0 per year.

Outside Canada, $18.50 per month, $220 per year.

BY MAIL
Saturday Times Only
Sunday Colonist Only
Canada 60 cents per copy, $30.00 per year.
Outside Canada, $1.00 per copy, $50.00 per year.

CIRCULATION REPRESENTATIVES
Duncan, Chemainus—
Mr. HILTON HOLT 746-6181
Nanaimo 753-2766
Lake Cowichan 749-6206

United States Representatives
LANDON ASSOCIATES INC.
New York, Chicago, Southfield, Atlanta, Boston San Francisco, Los Angeles, Philadelphia, Rochester, Cleveland, Charlotte, Cincinnati, Syracuse, Hamburg, Williamstown, Clinton, Memphis, Levittown, Raleigh.

PAGE REPRODUCTIONS OR MICROFILM COPIES OF COMPLETE PAPERS AVAILABLE FOR ALL PAPERS PUBLISHED PHONE 382-7211, LOCAL 276

1 BIRTHS

BOWES — Margaret and Barry are thrilled to announce the birth of their first born — a boy, Christopher Ellison Taylor, born at 8:20 p.m. Oct. 15, 1978. Our sincere thanks to Dr. David Logan and the staff of the Royal Jubilee Hospital.

ISACSON - Very unexpectedly on August 28, 1978. Much to the surprise and delight of his parents Sharon and Gordie, little Joseph Gordon, 6 lbs. 15 oz., made his early debut into the world, just in the nick of time at precisely 7:47 am. at Port Hardy Hospital. Proud grandparents for the first time, Beth and Ed Isacson, and for the fourth time, Pat and Bill Malloch. Proud great-grandparents for the first time are Mrs. Mary Isacson, Pat and Ralph Kroening of Victoria and Al and Bobbi Korpi of Port Alberni, Mrs. Ann Malloch and Mr. John Malloch for the fifth time, and Phyllis and Miles Kennedy for the fourth time also proud great-great grandma Georgina Kennedy, all of Victoria. Many thanks to Dr. J.S.P. Lane of Victoria, Dr. Spry, Dr. Robb and the staff of Port Hardy Hospital. And last but not least many thanks to Hugh from Pacific Logging for his assistance and John King, Vancouver Island Helicopter's pilot for his fast service.

THOW—Born to William and Barbara Jean, a 8 lb. 4 oz. baby daughter, Lisa Ann. Born October 15, 1978. Thanks to Dr. I. H. Fill and maternity staff at Royal Jubilee Hospital. (Insured).

14 ANNOUNCEMENTS

MEMORIAL SOCIETY B.C.
Victoria Branch.
Annual general meeting, Sunday, Oct 22nd, 2 pm. At First United Church Fellowship hall. (Quadra and Balmoral). Guest speaker-Wills and Estates. Members bring a friend. Visitors welcome. Office, 385-5214.

15 COMING EVENTS AND MEETINGS

ESQUIMALT SPORTS BINGO
ESQUIMALT LEGION CORNER ESQUIMALT AND ADMIRALS RD.
EVERY THURSDAY
Early Bird 7 p.m.
Free Bus to Town

FLEA MARKET
At Sanscha Hall, corner Pat Bay Hwy. and Beacon Ave., Sidney. Every Sunday Oct. 1 to March 25 incl. A pleasant family outing! Collectables, antiques, household items, arts and crafts, etc. etc.
Interest for all — Refreshments counter 9:30 a.m. to 4:00 p.m.
Admission 25¢
Table reservations 656-3082

BACKGAMMON NITE
EVERY TUESDAY
AT
FONDUE POT RESTAURANTS
YATES AT COOK
388-4468
FOR RESERVATIONS

VICTORIA SINGLES HAPPENing dance October 20 at Leonardo Da Vinci center, 195 Bay st. Dancing 9-1. Music by Mr. Music. Admission by ticket only. $4 on sale at Hillside shopping mall box office, which is open 9:30-9pm Wednesday, thursday, Friday. 388-9465, 386-3839, 595-1160,-384-5789.

WIDOWS ASSOCIATION WILL hold a Bazaar and Rummage Sale, in St Johns Ambulance Hall 1941 Quadra. On Sat Oct 21st from 10 am - 2 pm. Coffee and donuts will be sold. For information phone, 388-6101 or 386-1010.

$1,000
TIGER BINGO
0-69
Information 478-2772

BC2 ATHLETIC BINGO
WEDNESDAY NOW AT
Garth Homer Centre
813 Darwin

MYSTERY TOURS
Leaves V.I. Coach Lines depot every Sunday at 1:30 pm. Return 5 pm. $6.50 includes tea. 385-4411.

RUMMAGE SALE
Christ Church Cathedral Pre-School Memorial Hall, 912 Vancouver Ave. Friday October 20th 9:00-11:00 am

YOGA AND MEDITATION BEginners and advanced, for further information contact Gulshan Keshvani, 384-4292.

MINUS ONE CLUB, HALlowe'en Dance, Friday, October 20, 9 pm. Elks Hall, 732 Cormorant St. Ernie Fullerton Band.

BEAUTIFUL INDOOR PRIvate pool and sauna, restricted availability. For detals, 386-2812.

16 CATERING, BANQUETS and RECEPTION RMS

GEORGE'S BAVARIAN BANQUET FACILITIES
1021 Pandora 383-7121
INTERNATIONAL CUISINE
3 DINING ROOMS AVAILABLE
SMALL OR LARGE PARTIES
Up to 150 Seating Capacity
ENTERTAINMENT
AVAILABLE ON REQUEST

BLACK PRINCE CATERING (1976) Ltd., 655 Douglas St. 388-4488. For all your catering needs in our roof top Queens Reception Room or on your premises.

PROFESSIONAL CHEF CAtering parties, large or small, live entertainment, all kinds. Sunflower Productions. 384-7985.

20 LOST and FOUND

REWARD
Boarding ladder — Mahogany, white rubber step plates, folding type, lost in area of Sidney-Darcy Island. Phone 386-8385.

LOST: FEMALE KITTEN, 3 months old, black with 4 white paws, white stomach. Shelbourne and Church st. area. Answers to "Mickey". 477-7069 after 5:30pm

FOUND SPOTTED GREY AND white male kitten, 2 months old, vicinity of San Juan and Majestic Drive, 477-3277 after 5pm

FOUND AT TROOPER CONcert reversible bomber jacket with hood. Owner please call 652-3790 at dinnertime.

LOST: BROWN WALLET ON Sunday, October 15th corner Cedar Hill Rd. and Blenkinsop. Reward. 384-0172.

LOST: SABRINA, BLACK FEmale cat with white flea collar. West Burnside-Thetis Lake overpass area. 478-7579.

LOST: 4 PM MONDAY, ON MT Newton Cross Rd. 1 heavy duty stapler. Finder please call, 652-1519. Reward.

LOST: ON LAMPSON, BLACK and white cat with flea collar. Comes to Bandit. Phone 385-6361 anytime.

LOST: ONE SMALLER MALE neutered Lilacpointe Siamese cat wearing white flea collar. Reward. 595-2155, 595-7521.

20 LOST and FOUND

LOST: THURSDAY ADMIRALS Square or Suburban Motors, mans silver rimmed glasses in black case. 385-7880 Reward.

LOST AT TOWN AND COUNtry, purse and contents, urgently needed, phone 478-0875

LOST: CAR KEYS ON RING, during long weekend, phone 477-5265.

FOUND: SEAL POINT SIAmese cat, Dairyland Area. 388-6603

LOST: MANS GLASSES, brown case, near Saanich LCB or Shelbourne Plaza. 478-2551

FOUND: GONZALES AREA male black kitten approx. 5 months, 595-6064.

LOST: 1 PAIR LADIES READing glasses in case. Fort-Foul Bay area. Reward. 592-6456.

LOST NEAR EATON'S THURSday 12th, Shoppers Spree Voucher book, 385-0412.

LOST AFGHAN CROSS, LANGford Glen Lake area. Family pet. Answers to Misty. 478-9670.

FOUND BLACK AND WHITE short haired puppy, Mill Hill, Langford. 598-4494.

FOUND WRISTWATCH HILLside Shopping Mall. Phone 598-1698.

LOST: BLACK AND WHITE FEmale cat, Elnido- Mt Doug area. Reward, 477-7356.

FOUND BLACK LEATHER KEY ring, 6 keys. Fulton Rd. 474-1013

FOUND SIAMESE CAT, LAMbrick Park, 477-9802

FOUND WHITE SAMOYED OR Husky, Langford area. 478-4585

21 HELP WANTED GENERAL

ADVERTISEMENTS IN THIS CLASSIFICATION MUST COMPLY WITH THE BRITISH COLUMBIA HUMAN RIGHTS ACT

PAY PROGRESS PERMANENCE PRESTIGE
Three Openings now for smart young-minded persons in the local branch of a large international firm. This is an impressive opportunity for an ambitious person who wants to get ahead. To qualify, you need a positive mental attitude, Grade XII or better, self-confidence and pleasant personality. You must be free to begin work immediately. This position has all Company benefits and very complete training, previous experience is unnecessary.
Only those who sincerely wish to get ahead need apply. Car essential. Must be 19 or over.
Phone now to arrange apointment for personal interview:
G. Barclay,
Call today at 688-7623
(Nanaimo)

NEED EXTRA MONEY
5 (BC) Field Battery, Royal Canadian Artillery has vacancies for part time employment offering training in communications, weapons, first aid, artillery and more. Also vacancies for musicians. Minimum age—Must be born before 01 January 1961. For further information phone 384-0633 or come to room 213 at The Bay Street Armoury, 715 Bay St., Tuesday or Thursday evenings between 8:00 and 9:30 p.m.

JAMES BAY AREA ROUTE AVAILABLE
Boys, girls, adults. Applications required for apartment type morning delivery routes in James Bay area. One now available showing a profit of $130 per month. Delivery time approximately one hour.
Telephone Mr J.R. Hungar or Mr. D. Ebner, 383-4111.

NAVAL RESERVE OFFICER CADET PROGRAM
There is a part-time winter and 16 weeks summer employment available for university/college undergraduates who are Canadian citizens, 17-23 years of age and medically fit.
Male and female cadets take the necessary military training to qualify for an officer commission in the Primary Reserve. This program also offers the opportunity to travel and participate in a range of social and recreational activities.
For further information contact HMCS MALAHAT at 385-7045.

ASS'T MANAGER
Residential contruction and Real Estate Holding Company, has an opening for an experienced person to assist in the various phases of office and some field duties for the management of such. The above position most suitable to an energetic person, with loyalty, ambition to grown and capable to handle all matters in a most efficient way with little or no assistance. Applicants must have good accademic and instatutional standards and be self motivated. Salary plus profit sharing plan negotiable. All replys with resume (confidential) to Victoria Press Box 345.

$$$$$
Immediate Opportunity
For ambitious hard-working person, full or part-time sales positions and office help needed, starting from minimum wage and up. Call 385-4015.

BRANCH MANAGER
A National Trust Company requires a manager for its Victoria office. Previous mortgage, credit union or banking experience is essential. Excellent opportunity for advancement. Competative salary commensurate with experience. Victoria Press Box 335.

21 HELP WANTED GENERAL

ADVERTISEMENTS IN THIS CLASSIFICATION MUST COMPLY WITH THE BRITISH COLUMBIA HUMAN RIGHTS ACT

Woodward's
requires
GRILL COOKS
Part time Grill Cooks required for our restaurant. Must have good knowledge of grill work, salads, and sandwiches. Apply in person to the Employment Office, Tues. to Sat. 2-4 p.m.

Production Manager
Aggressive person required to train as production manager for the Victoria branch of a large national company. Position entails the supervision of 25 people and the responsibility for all phases of our production department. Successful candidate must be able to handle people and work under pressure. Good opportunity for right person. Please send full resume, wages expected, etc. to Victoria Press Box 356.

COSMETICS
SELLING AVON MAKES IT SIMPLER TO PLAY SANTA. Earn extra holiday money as you sell quality gift products. Flexible hours. For details, call 384-7345.

EXPERIENCED SWITCHboard operator required. To handle professional accounts, 11 pm-8 am. 4 on, 4 off. Experience in public relation and ability to accept responsibility desirable. Application in handwriting, stating age, experience and references. Only conscientious reliable persons need apply Victoria Press Box 351.

CAREER OPPORTUNITY
Estimator-salesman for growing construction company. Must be familiar with commercial and residential renovations, good opportunity for advancement to managerial position. Commision and drawing account. All replies confidential Victoria Press Box 271.

TRAVEL CAREER
Tour escort, office help required. Must be smart, energetic, charming, versatile, patient, dependable, willing to learn, must enjoy meeting people and travelling. Hard work but, enjoyable and full of variety. No experience necessary as we train. 595-2923 for appointment.

BUILDING MGR.
Required immediately, mature couple for 34 suite block in downtown area. Cleaning of commercial office included with duties. Good salary. Call Bill Middleton at Seaspray Properties Ltd. daily 10-12, 386-3124.

BODYSHOP ESTIMATER
Part-time estimater required for busy bodyshop. Must be able to estimate body and paint repairs. Should be conversent with bodyshop paperwork and customer relations. Please contact Charles Forrest, Metro Toyota Ltd. 386-3516.

CLEANER, SPOTTER, PRESser wanted. All around cleaner, presser and potential manager for new Busy Bee Dry Cleaning Plant in Victoria area. Excellent working conditions and wages are offered. Must be experienced. Please call 595-1277.

DIAL-A-BOTTLE
Part time dispatcher with own transportation. Responsible drivers over 20 with small car to deliver on cash commission basis. Phone 386-2743.

MATURE WAITRESS-WAITER required for coffee shop in Sidney area. Must be able to work some or all afternoon shifts (2-10 pm) Apply in person between 8-10 am. 656-4323 for information. This can be a full or part time job.

MCDONALDS RESTAURANT IS now accepting applicants for part-time employment, must have flexible availability and ability to meet and deal with the public. Apply in person, 1567 Cedar Hill Cross Rd.

MATURE RELIABLE PERSON for general duties in steel fab shop, drivers licence a must, ideal opportunity for retired person, no experience necessary. Reply in writing to Victoria Press Box 353.

REQUIRE SALES PERSONS for retail store, with previous sales and cash experience. Full and parttime available. Apply in person. 10am-2pm., 4pm-6pm., Friday Oct. 20, to Tiger Shop, 910 Government, Harbour Sq. Mall.

PART-TIME EXPERIENCED salesclerk, for kitchen gourmet and giftware store. Must be flexible, re hours and days of work. Apply in person to The Panhandler, Harbour Square, 910 Government St.

DENTAL RECEPTIONIST REquired starting November 1st. Location Shelbourne Plaza. Applicants must be good with figures: Replies handwritten to Victoria Press, Box 349.

10 PERSONS REQUIRED IMmediately for telephone soliciting, day and part-time evening work available. Salary plus bonus. Students and housewives welcome. Call 383-5744.

HAIRDRESSING INSTRUCTOR required, duties include reception work, and checker on floor. For further information call Donna Richards, 477-5232. Evenings 477-5743

MATURE EXPERIENCED DINing room hostess, capable of handling small cocktail lounge and managing large staff. 5 day week but, required to work Sat. and Sun. Victoria Press Box 364.

MILLWRIGHT FITTER WITH certificate and experienced shingle sawyers, contract rates. Willowbrae Cedar Mill, Ucluelet, B.C., 112-726-7269 after 5.

FULL OR PART-TIME REsponsible people needed for sales, office or service work positions, from $3.50 hr. Call Sanhome Dist. Inc. 388-7325.

WANTED GRADUATE NURSE, permanent part time, interest in geriatrics preferred but not essential. Blue Heron Lodge, 743-2291.

MAUDE'S MAIDS REQUIRES three people as a home cleaning team. One to three days a week. Own transportation desirable. 384-8694, After 4:30

EXPERIENCED ONLY IN Fashions and Fittings for Ladies Wear. Apply in person, Gerow's For Her, Farmers Market, Colwood.

WRITER, SMALL FAMILY, DEsires housekeeper preferably with secretarial experience. Terms negotiable. Excellent opportunity. 385-2057.

NEED BABYSITTER IN MY home to look after 2 kids, Monday - Friday, approx. 2 weeks per month. 479-9776 after 6 pm for further details. (Marigold area).

NEED BABYSITTER FOR 5 month old baby, Tues-Sat., 8:15am-5:00pm Friday till 6:00pm. Margaret McCartney 592-3271

KIND, MATURE LADY REquired immediately to live in and housekeep for elderly gent, plain cooking, nice small home, walking distance to Victoria. 382-2292.

21 HELP WANTED GENERAL

ADVERTISEMENTS IN THIS CLASSIFICATION MUST COMPLY WITH THE BRITISH COLUMBIA HUMAN RIGHTS ACT

Woodward's
RAYMONDS SALON
requires
A PART TIME RECEPTIONIST. Prefer former hairdresser. Contact Mrs. Richards at Raymonds Salons for appointment. Call 386-3322 local 304.

URGENTLY NEEDED MOTHerly daycare for two school age children and one pre-school child in the Quadra Street School area. My home or yours. 384-8376.

ONE BUTCHER HELPER, high school graduate preferred. Must be hard worker and willing to learn in meat trade. Lewis Low Cost, 2897 Foul Bay rd. 592-3212.

CUT ABOVE, MARKET Square requires an apprentice, experience preferred. Apply in person to Cut Above, #3 Market Square, 388-4440

RELIABLE BABYSITTER, references required, two children, my home, 5pm-11pm, for two weeks out of six. Near S.J. Willis School. 384-4291

LIVE IN FEMALE ATTENdant for physically handicapped adults required. Will tre. 598-8335 After 5:30

WANT TO BE A MODEL?
For more information call 385-6059, 2-6 pm. Monday to Friday.

EXPERIENCED PART-TIME hair stylist, apply 385-0709 after 6 or Daisy Pot, Esquimalt, 386-6421.

SHAKEMAKERS WITH OWN tools, contract rates. Willowbrae Cedar Mill, Ucluelet, B.C., 112-726-7269 after 5.

EXPERIENCE HAIRDRESSER wanted. At the Chatelaine Beauty Salon, 1017 Cook St. Near Fort Street. 386-0123.

EXPERIENCED JANITORjanitoress downtown area evenings, must be bondable, own transportation. Phone 385-5123.

APPRENTICE NEEDED FOR busy hair styling salon, 385-3641 or drop in at Mr. B'z Nootka Court.

SHINGLE SAWYER, RESAW sawyer not necessary top producer, but must be experienced. In Nanaimo. 758-3013.

WANTED 2 OR 3 AMBITIOUS sales oriented ladies, who like to work and like money. Phone 384-7031 between 2-5:30.

DINING ROOM HELP, MAture person preferred, apply after 4:30 at Peacock Restaurant, Sidney.

MAINTAINENCE-CARETAKER required for commercial project. Semi-retired person preferred. 388-7421 (hours 9-4).

DOUGLAS HOTEL REQUIRES a part-time fully-qualified maintenance man. Wages negotiable. Apply in person.

EXPERIENCED WAITer/waitress required. Apply Coffee Macs, 617 Gorge Rd., 384-9547.

LIVE-IN HOUSEKEEPER WHO can drive needed immediately for elderly lady in the Uplands. 385-3910.

WANTED FOR BOYS HOME, mature adult to assist another person doing relief work, for several days per month. 595-5655.

WANTED EXPERIENCED Presser. Apply Mr. Randall Individual Cleaners, 1602 Fort St., 595-4141.

WANTED BABYSITTER TO come in during late week nights for approximatley one week, near Luxton Hall. 474-1544

PERSONS REQUIRED FOR ON call cafeteria work, guarantee of one day per week. Apply to 1230 Government st.

EXPERIENCED PANTRY person, full time, apply in person only to Chef, Monday to Friday, phone for appointment 388-7333

WANTED BABYSITTER FERNwood-Pembroke area for November 1st. Call 382-3424 or 385-6774, evenings 386-2650.

HAIR STYLIST WANTED. Apply Thomas Hair, 621 Johnson St.

RELIABLE EMERGENCY BAbysitter, daytimes, Pentrelew area, 383-5448.

PERSON FULLY EXPERIenced in dining room service. 385-3231 Between 2 pm and 4 pm.

EXPERIENCED CASHIER REquired, apply Coffee Macs, 617 Gorge Rd. 384-9547.

EXPERIENCED ACCOUNtant, bookeeper. All replies confidential. Victoria Press Box360.

EXPERIENCED WAITress/waiter, apply in person, Fat Cat Restaurant, 622 Yates.

HOST-HOSTESS, FULL TIME and part time, 2 years experienced minimum. Phone 721-5211.

CERTIFIED DENTAL ASSIStant wanted for part-time work, Apply at 1958 Fort St.

EXPERIENCED POODLE Groomer required by Puppy Love Pet Grooming. 595-1243

POSITION OFFERED FOR EXperienced manager (Man and wife operation), for 3 year old 45 suite rental apt. Campbell River area. Apply Victoria Press Box 272.

PREP COOK, DAY SHIFT, TO start immediately. Apply Pizza Pieman, 858 Esquimalt Road, Tuesday Wednesday, Thursday, 9-11 see Larry.

BABYSITTER FOR 20 MONTH old boy, required for Nov. 1st. Dominion Rd. Esquimalt area. 382-7995, 388-4887.

VIEW ROYAL ROUTE COMING AVAILABLE
BOYS! GIRLS! ADULTS! EARN a substantial profit for an hours effort each morning. For more information call Mr. J.R. HUNGAR at CIRCULATION DEPT., 383-4111

22 OFFICE HELP

ADVERTISEMENTS IN THIS CLASSIFICATION MUST COMPLY WITH THE BRITISH COLUMBIA HUMAN RIGHTS ACT

COLLECTION AGENT
An international collection agency requires a dynamic, well spoken individual for a challenging position in telephone collections, 388-4494.

PART TIME GIRL FRIDAY for small business, able to work unsupervised, Box 6103 Postal Station C Victoria.

PART TIME OFFICE CLERK with typing to work Monday and Tuesday. Apply in person 1119 North Park St.

EXPERIENCED LEGAL SECretary required for one man office, general practice. 386-1302.

22 OFFICE HELP

ADVERTISEMENTS IN THIS CLASSIFICATION MUST COMPLY WITH THE BRITISH COLUMBIA HUMAN RIGHTS ACT

SCHOOL DISTRICT 63
SAANICH
Assistant Secretary-Tresurer: applications from suitabley qualified Persons for the position of Assistant Secretary-Tresurer will be received until 12 noon, Monday, October 30th, 1978. Applicants are expected to provide information relevant to: conscise outline of personal history, academic training, accounting training and experience, data processing experience, personnel management and previous employment history. The names, addresses and telephone numbers of 2 personal references is also required. Salary 1978 $16,962 to $18,962. Application forms and job description are available from the School Board Office, 9751 Third St., Sidney B.C., 656-1111. R.S. Ingram Secretary-Treasurer Box 2010 Sidney B.C. V8L3S4.

AUTOMOBILE INSURANCE CLERK
Experienced — must be accurate, enthusiastic, selling oriented, pleasant personality — General Insurance an asset. Remuneration commensurate with experience.
Apply Lloyd Murray 385-8771

MORTGAGE OFFICER REquired to take and process residential mortgage applications. Previous experience an absolute must. Accurate typing of 40-45 wpm. Will read, type, and order appraisals, order credit reports and handle mortgage department on own. Must be a self-starter with initiative. Hours 8:30-4:30. Salary negotiable. 386-9021.

LEGAL SECRETARY REquired for commercial and general, 2 to 3 years experience in a legal office an absolute must. Meticulous worker with good dicta typing, 60 plus words per minute. Salary negotiable. 386-9021.

DENTAL ASSISTANT FOR preventive orientated family practice. Start November 1st 4 day week. Deliver detailed resume in person to DR. L. R. Atkinson, 208-2951 Tillicum Rd., Gorge Shopping Centre.

REQUIRED IMMEDIATELY, experienced legal secretary for busy downtown law office. Commercial practice with some conveyancing. Reply Lisson and Company c/o Victoria Press Box 359.

LEGAL SECRETARY FOR small Saanich law office. 386-6112 for appointment.

23 SKILLED TRADES

ADVERTISEMENTS IN THIS CLASSIFICATION MUST COMPLY WITH THE BRITISH COLUMBIA HUMAN RIGHTS ACT

ROOFERS
Established roofing company has openings for fully-qualified roofers with extensive experience in tar and gravel or shingle application. These are permanent positions. Apply in writing to Hay's Roofing, RR2, Atholl Road, Port Alberni, or phone 724-4484.

JOURNEYMAN ELECTRICIAN required for Campbell River area. "B" license preferred, full time, wages negotiable. Apply in writing to Chateau Electric & Plumbing Ltd., 1861 Highway, Campbell River, B.C., V9W 2E9.

JOURNEYMAN PLUMBER REquired for Campbell River area. Full time, wages negotiable. Apply in writing to Chateau Electric & Plumbing Ltd., 1861 Island Hwy., Campbell River, B.C. V9W 2E9.

CEMENT FINISHER TO WORK in the Duncan area. 748-1072 after 5pm.

24 SALES PERSONS AND AGENTS

ADVERTISEMENTS IN THIS CLASSIFICATION MUST COMPLY WITH THE BRITISH COLUMBIA HUMAN RIGHTS ACT

BBTV
Block Bros
Real Estate Career Training Produces Success
Block Bros. will train you in sound proven methods enabling you to quickly reach your desired level of success in prestige selling. A few samples are: the NEW "XEROX" in-depth "Professional Selling Skills" technique, the NEW "In-House" VIDEO TV Training program. Successful, prestigious sales people aren't born, they are created through planned training. Call today. Interviews by appointment only.
Colwood: 478-5561 — T. Kershaw
Blanshard: 386-3231
Don McCallum
Shelbourne: 477-1841
Bob Cullum Bruce Copp
BLOCK BROS. REALTY LTD.

3647 SHELBOURNE 477-0141
LICENCED REAL ESTATE SALES PEOPLE
The NEW approach of THE PERMANENT provides sales people with all the tools necessary to produce a TOP personal income in this market. It has been proven in times of change, that LEADERS are those who can change the fastest. BE A LEADER — Make your next move a PERMANENT one.
For a confidential interview call:
477-0141 LARRY BROOKS or
382-9191 BOB HUGHES

SALES CAREER IN VICTORIA
754-6241 (Nanaimo)
FOR RECORDED MESSAGE

SALESPERSON, COMMISSION, kitchen remodelling. New concept, no competition. Aptitude for figures and design an asset. For appointment U-Do-A-Door 382-3224, 10-4.

24 SALES PERSONS AND AGENTS

ADVERTISEMENTS IN THIS CLASSIFICATION MUST COMPLY WITH THE BRITISH COLUMBIA HUMAN RIGHTS ACT

LICENCED REALTORS WANTED
Immediately
$200 per week drawing account. All listings supplied, all leads supplied. Unique marketing concept. For personal interview, phone 385-7731, Gordon B. MacDonald, General Manager, Preferred Equities Corporation.

FILTER QUEEN
needs salespeople, full or part-time, car necessary. All leads supplied. Call our new office. Norman 388-7325.

Sell Real Estate in Oak Bay
We have space for 3 in our productive and congenial Oak Bay Office. Call Don Tregear for information on commission schedules and benefits — 386-3124.
SEASPRAY PROPERTIES LTD.

MARINE HARDWARE
Experienced, aggressive sales person wanted to service Vancouver Island, work from Mid Island area. Established accounts to work with. Contact D. Sutherland, Kitsmar Canada, 1502 West 2nd Ave., Vancouver, 736-0166.

SALESPERSON WANTED FOR Janitorial supplies and chemicals. Salary commision and car allowance. For appointment call 652-1454 between 4-6 pm.

EXPERIENCED MATURE SAlesperson needed, age 25-55. 477-1241.

25 TEACHERS

ADVERTISEMENTS IN THIS CLASSIFICATION MUST COMPLY WITH THE BRITISH COLUMBIA HUMAN RIGHTS ACT

S.D.65
(COWICHAN)
Required for November 1st 1978
PHYSICAL & HEALTH EDUCATION [illegible]HER (BOYS)
Th[illegible] program will con-si[illegible] 8,9,10 at Mount Pre-vo[illegible] Secondary School lo-ca[illegible]ncan
Applicants must have a B.C. Professional Certificate and, preferably, experience in the field
Closing date: 1978.10.25
Send applications to:
District Superintendant of Schools
2557 Beverly St.
Duncan B.C. V9L 2X3
Further information may be obtained from P.F. Owen, District Board Office. 748-0321.

26 PART-TIME or TEMPORARY HELP

ADVERTISEMENTS IN THIS CLASSIFICATION MUST COMPLY WITH THE BRITISH COLUMBIA HUMAN RIGHTS ACT

WANTED: SOMEONE WITH time, who likes gardening to help with a large city garden, on a yearly basis. Victoria Press Box 347

MAJOR APPLIANCE RENOVAtion company needs part time general help. Fernwood area. 8-10 hours per week. Own transport an asset. 592-6715.

PARTTIME HELP WANTED IN afternoons, professional office. Victoria Press Box 357.

28 EMPLOYMENT SERVICE

ADVERTISEMENTS IN THIS CLASSIFICATION MUST COMPLY WITH THE BRITISH COLUMBIA HUMAN RIGHTS ACT

FOR YOUR EMPLOYMENT NEEDS
Drake Personnel
DRAKE INTERNATIONAL COMPANY
Call 385-3425

30 SITUATIONS WANTED

EXPERIENCED RESIDENtial manager-caretaker for your country estate or Gulf Island Home. Competent maintenance of residences, grounds, equipment, boats. 595-2887.

HARD WORKING, INTELLIgent, ambitious young man, 32, seeks part-time work. For information write Victoria Press Box 365. All offers considered and answered.

LOW COST HIGHEST QUALITY PROFESSIONAL PAINTING. FOR FREE WRITTEN ESTIMATE, BILL MCLELLAN EVENINGS AT 383-8628

EXPEREINCED HOMEmaker, own transportation. Warm, mature, relating to all ages, references. 385-9025 477-0043

MATURE CONSCIENTIOUS EUropean nurse wants full daytime employment as nurse - companion in good private home. Call 642-4655, 9-8pm.

GARDENING, PAINTING, DEcorating. Certification qualifications, pensioners reduced rates. 30 years experience. 592-7105, before 10 am or after 5.

MATURE WOMAN SEEKS bookkeeping position. Have 13 years experience in handling full set of books to trial balance. Accurate typist. 479-4923 after 5.

ONE OR TWO MEN, HONEST days work for reasonable pay. Gardening, carpentry, insulating, cleanup, painting, odd jobs. 384-7985.

TWO INTELLIGENT UNIVERsity grads (late 20's) seek adventurous, challenging employment with potential for travel. evenings 479-7808

TRY THE OLD CANADIAN, handyman, cleanups, cartage, from $6.00, leaves vacuumed, tree service. 592-0129, 598-2636.

EXPERIENCED PAINTER needs work, small plaster repairs, interior and exterior, phone after 4pm. 592-0393.

30 YEARS EXPERIENCE, painting, carpentry, general house repairs. Good worker. 595-5498.

SECRETARY, TYPING IN MY home, phone after 5:30 388-6971, Leslie.

30 SITUATIONS WANTED

DUTCH GARDENER WANTS any type of gardening work. Phone 388-6529

DELIVERY; HAULING; ERrands; chauffering; repairs; or? Gentleman and truck, 479-6792.

DRYCLEANER ENGINEER, 20 years experience, Victoria Press Box 344

RELIABLE DAY CARE HOME, Vic West area, babies welcome. 385-0230 385-1185

TYPIST-DICTATYPIST, SECretarial work, my home. 10 years experience, 382-3874.

WILL DO HOUSECLEANING $4 hour, plus bus fare. Reference. 384-8456.

THOROUGH, EFFICIENT, home or office cleaning. 385-6848.

WOMAN WANTS WORK cleaning, office or home. Phone evenings 385-5817

WILL BABYSIT IN MY HOME full time, Jubilee Hospital area. 592-6488

THOROUGH, EFFICIENT, housecleaning done weekly 6 hours, min. $5.50 plus bus fare 382-6387

BABYSITTING, MY HOME. Glen Lake, weekdays. Have three year old boy. 478-6565.

EXPERIENCED EUROPEAN interior painter and paper hanging phone 479-7816

TYPING MY HOME — REports, Manuscripts. Thesis etc. 478-6365 after 6.

YOUNG MAN 25, WILL DO ANY thing legal for money. 386-3047

RENT—A—KID
for odd jobs, 387-5506 afternoons.

WILL BABYSIT, MY HOME, 8am-5pm, 477 Lampson. 382-8856.

32 TRADE SCHOOLS

Sprott-Shaw
College of Business
1012 Douglas Street, 384-8121

33 BANDS, MUSICIANS AND ORCHESTRAS

NEED EXTRA MONEY
The 5th (BC) Field Battery, Royal Canadian Artillery, has vacancies for band musicians. Some experience is required and further training is available. Militia pay for training, rehearsals and performances. For further information phone 658-5642.

WANTED: A LEAD-RHYTHM guitarist with vocal or keyboardist with vocal to play in a 4 piece rock and funk band of very high quality. Lots of jobs booked. Must be in 20's. Ony experienced need apply. 598-1082.

WANTED: SERIOUS DRUMmer, vocalist and keyboardist to form progressive rock band. Call between 5 and 6 pm. 382-6315.

KEYBOARD AND BASS REquired, must have vocal ability. 382-8467 between 5-8 pm.

TALENTED KEYBOARDIST for rock band. Serious only 382-9557 or 385-4773

34 PRE-RECORDED MUSIC

DISCO INC.
When we supply the music, no one sits. 656-5614.

CANDU
ENTERTAINMENT SERVICES
384-5521

PAN MUSICAN LTD.
We've got the Personal Touch. 477-6200.

ROADRUNNERS CANNED music for all occasions. 652-1209 or 479-7196.

HUD SOUND LTD.
721-3431.

VARIETY MUSIC FOR ANY OCcasion and every taste. 474-1433

RAINBOW
PRODUCTIONS
Canned music for your occassion. Accepting bookings ow. 384-0834

36 BUSINESS SERVICES AND DIRECTORY

Accounting

BOOKKEEPING AND OFfice management, part time for small businesses, reliable, accurate, reasonable rates, phone 382-8307.

PROFESSIONAL ACCOUNtant and bookkeeper. Part-time, reasonable. References. 382-0785

Appliance Repairs

DILLON'S APPLIANCE REPAIR
All makes and models
24-HOUR SERVICE
478-5251, Eve. 474-2490
Guaranteed workmanship. Service guaranteed to pensioners and low income people.

PHOENIX APPLIANCE REpair, specializing in refrigerators, freezers, ranges. 384-0423

JAMES BAY APPLIANCE FOR heavy duty repairs. 383-4762

Appraisals

Lansdowne Prop. Ltd.
APPRAISALS
2518 Estevan Ave. 592-2431

P. G. JACKSON LTD.
Real Estate Appraisals
(450) 1070 Douglas 388-9102

Auto Glass

BOSSOM GLASS CO. LTD.
382-3031 382-0222
"Our Prices are Lower"
Windshields for All Makes & Models

Babysitting

MOTHER WITH PRACTICAL nursing experience willing to babysit in her Sidney home. 656-4282.

MOTHER WITH GRADUATE nursing experience willing to do daycare in Fernwood area home. 592-3073.

WILL BABYSIT, DAYS ONLY, for working mothers, please call 388-9237.

LICENCED DAY CARE HOME in Sidney, flexible hours. 656-5066.

Brick Layers

SCANDINAVIAN QUALITY MAsonry. Bricks, blocks, tiles, slate, fireplaces, chimneys, repairs and new construction. Erik 383-4025.

AMAR'S
Bricklaying, stonework, new chimneys or repairs. 384-4683.

25 YEARS' EXPERIENCE, ALL types brickwork, phone Doug anytime, 479-5975.

36 BUSINESS SERVICES AND DIRECTORY

Carpets and Linoleum

PARKER JOHNSTON LTD.
1855 BLANSHARD 382-9181
APARTMENT DWELLERS!!!
NEW "ULTRABAK"
AN EASY INSTALLATION CARPET
Moving?
Take This Carpet With You!
Built-In Under Cushion
No Glueing — Won't Fray
No Need For Binding
6 Different Styles
Many Colors

JUBILEE BUILDING SUPPLIES Ltd.
Natural 45 oz. Saxony Plus
Reg. 21.95 yd. Now 15.95 yd.
(Oppos. to MacDonalds Bakery)
OPEN SATURDAY 10-3 P.M.
574 Culduthel Rd. 388-5412

BEAVER HOME CENTRE
1581 Hillside 595-1225
Competitive Pricing
On All Carpets, Lino, Floor Tile For Residential and Commercial — Professional Installation — "Buy Better at Beaver"

EDGAR and MINER
650 HILLSIDE
388-6206
Carpets and Custom Draperies
"A PROFESSIONAL APPROACH WITH GUARANTEED SERVICE"

HOURIGANS
CARPETS AND LINOS LTD. FLOOR COVERING SPECIALISTS
715 PANDORA AVE. 386-2401

GORDON OLDNALL CARPET and Lino. We will help you find the right carpet! Free estimates. 479-8509, 479-1877.

CARPET, LINO, TILES, PROfessionally installed, all work guaranteed, free estimates. 382-9326

CARPETS AND LINO INstalled, reasonable rates, free estimates. Phone 384-1656.

Carpenters

CHERMOR CONSTRUCTION ltd. Contract or by the hour. Residential and commercial renovations and repairs. Sundecks, fencing, additions, quality finishing, windows, doors, steps and concrete work. Free estimates. 479-7406.

HAVE HAMMER WILL TRAVEL
Alterations, renovations, all phases of construction and repairs. Free estimates. References. Bob, 595-3914.

HOUSE DOCTOR
He has been pleasing Victorians for three years with his lowest prices. Renovations and additions. Free house calls. 383-4929.

PERMA CONST. LTD.
"We build on our Reputation"
Alterations — New Construction
FREE ESTIMATES. 384-2323

VERSATILE HOME MAINtainer, carpentry, renovations, cabinets, painting, papering, quality work. Adam, 385-3090.

LOOK NO FURTHER. PROFESsional renovations and repairs, very reasonable, call Robert, 384-5948. Red Rain Enterprises.

GENERAL CARPENTRY ADditions, alterations, basements, finished drywall, sprayed ceilings. 478-8894.

CARPORTS, SUNDECKS, REpairs, renovations, rumpus room, reasonable, free estimates. 477-8543.

ENGLISH CARPENTER
All phases of carpentry, basements, additions, alterations, etc. Contract or hourly, 652-1485.

20 YEARS EXPERIENCE IN framing, finishing and cabinet work. May I quote a price on your job? Case at 477-0588.

NO JOB TOO SMALL, YOUNG carpenters willing to do renovations, repairs, fences, etc. 595-4483.

CARPENTRY BY SKILLED tradesman, at reasonable rate, phone 652-1485.

SMALL JOBS A SPECIALTY. Renovations to kitchens and bathrooms. 598-2920.

QUALITY CARPENTRY, RENovations, cabinets and furniture. Wood'n Things, 386-0798.

30 YEARS EXPERIENCE. WILL do renovations, repairs or small concrete jobs. 477-7762.

EXPERIENCED FRAMING crew, available now. 652-3602 After 4 pm.

ALL PHASES OF CARPENTRY, free estimates. 479-5097.

EXPERIENCED FRAMING crew available. 478-2393

Cabinet Making

KITCHEN CABINETS, BATHroom vanities, counter-tops, all custom built, or refacing old cabinets with new modern designs, with low price. For free estimate call 479-7245.

FIVE YEARS EXPERIENCE, custom built woodworking. 656-7032

Cleanup Service

479-6112
4 BROTHERS-ALL AREAS
FREE ESTIMATES ANYTIME
NO CHARGE AND UP
Cash for useable articles Yard, basement, attic, etc. Hauling and bobcat service.

CITYWIDE
PROFFESIONAL CLEAN UP and garden services. Fast service reasonable rates 479-8807

NO CHARGE AND UP
Two young responsible men have large truck. Basement, attics, composts, etc. Very reasonable. Bob's 386-2451 anytime.

YARD, BASEMENT AND ATTIC cleanup, painting, haul away, or whatever, free estimate, 383-3030 or 479-3287. Mornings 7-9, evenings 4:30-10 ask for Bill.

CLEANUPS NO CHARGE AND up, basements, attics, yards, compost and junk hauling. 658-5406.

HAVE ¾ TON PICKUP, BASEment, yard clean-up, free falling experience, gardening, hauling. 388-6567, 8-10 p.m.

REASONABLE CLEAN-UP. Yards, basements, etc., also hauling, free estimates. 479-5823, 656-5671.

TWO MEN WILL DO YARDS, clean-ups, hauling, repairs, and other odd jobs. Doug 595-4219, Frank 385-5991.

OAK BAY CLEAN-UP
compost-basements-yards-hauling. 658-5406.

CLEANUPS AND HAULING, sand, gravel, top soil, etc. Eugene's 383-3528, 595-7753.

QUICK SERVICE — ALL TYPE cleanups, etc. Call Fong, 479-7078, 384-8621.

ONE MAN CLEAN-UP AND hauling service, call anytime, 478-4608.

JAUN DE FUCA BOBCAT SERvices, all types of clean-up. 388-5464 pager 623.

36 BUSINESS SERVICES AND DIRECTORY

Cleanup Service

3-WAY CLEAN UP. REASONable rates. 383-1866.

CLEANUPS, HAULING AND gutters cleaned. 478-0766.

Cement

G AND R CONCRETE FINISHers, all types of concrete work. No job too small. 383-8985.

SIDEWALKS, DRIVEWAYS, retaining walls, no job too small. Phone 652-1614.

DRIVEWAYS AND SIDEwalks, free estimates. 479-5097.

Contractors

WHEATON CONSTRUCTION LTD.
General Contractors
Building Consultants
385-5702

FARMER CONSTRUCTION
Design — Renovations
388-5121

CLARK'S CONSTRUCTION
Custom homes, residential and commercial framing, renovations and additions, 479-5020.

CRAMER
Construction Company Ltd.
Residential and commercial renovations, fast and efficient skilled workmen, reasonable rates, free estimates. 652-4842.

CREW AVAILABLE NOW
Framing
Finishing
Renovating
477-5654, 382-1567 after 6 pm.

PATTERSON CONSTRUCTION limited, residential and commercial, renovations, sundecks, recreation rooms, concrete work. 386-6301.

T.&C. BUILDERS LTD.
Framing
385-5293 385-8587

SITE CONSTRUCTION
Framing, renovations, additions, sundecks, free estimates, 382-1585, 384-8075 pager 1116.

WOLTON CONSTRUCTION
Alterations, additions, repairs. 477-1712.

QUALITY FRAMING, FINISHing and siding. Don 477-1959

Carpet Cleaning

FALL SPECIAL, ANY SIZE, living room and dining room, $49.95. 385-3912. Free estimates on all carpets and furniture cleaning with no obligation. 385-3912, Garden City Cleaning Care.

CARPET AND UPHOLSTERY cleaning and carpet repairs. Free estimates. 595-4128.

RON'S CARPET CLEANING
9c a square foot. 384-6110.

Dressmaking

ALTERATIONS AND SEWING, done at home. 479-7925

Draperies

HOURIGAN'S
Floor Covering Specialists
CUSTOM DRAPERIES
—Bedspreads—
PROMPT IN-HOME SERVICE
715 PANDORA AVE. 386-2401

Drywall

RELIABLE DRYWALL
Specializing in Spraytex, boarding and taping. For free estimates, please call 477-7423.

"SPRAYMAN"
Specializing in all types of texture ceilings and walls, satisfaction guaranteed. 652-3601.

COMPLETE DRYWALL SERvices, boarding, taping, acoustic ceilings and steel studs. 386-7325.

BOARDING, TAPING, SPRAYing, insulation. Over 20 years experience. 652-2815.

LOWEST PRICES
All phases of drywall, available immediately. 386-8008.

FOR A SUPERB DRYWALL job, phone 386-3649 evenings

Electrical Contractors

ROBERT G. HELLER ELECtric, very reasonable rates on rewiring or new construction, additions, electric heating, residential or commercial. 478-4032 or 385-5335.

OLDER HOMES REWIRED — NO down payment. We finance at bank rates with approved credit. EDDY'S ELECTRIC—385-7666

DO YOU HAVE SMALL ELECtrical wiring jobs? No one is interested? Please call evenings. 652-5809.

LICENSED ELECTRICIAN will do new wiring, rewiring stove repair. 479-9765.

LICENSED ELECTRICIAN, commercial, residential service. Reasonable rates. 658-5726.

QUALITY ELECTRICAL work, no job too small, reasonable rates. 384-1582.

ELECTRICIAN, FREE ESTImates. Call Bernie 386-1094

Excavating

EXCAVATING, LAND CLEARing, road building, demolition, sand and gravel equipment rentals. 24-hour service. Radio controlled.
O.K. Trucking Co. Ltd.
Bus. Off., 2840 Nanaimo, 386-3414
Dispatcher, 2720 Turner, 382-6136

479-6112
4 BROTHERS—ALL AREAS
Levelling, backfilling, lawn preparations, tilling, Bobcat Service.

BULLDOZING
Roads, clearing, landscaping, $25 per hour. 656-4917 Free machine delivery.

ROBERTSONS EXCAVATING — Track machine with backhoe. Roads, basements, backfilling 595-8530.

AMAR'S
Excavating, land clearing, hauling, reasonable rates, 384-4683.

JAUN DE FUCA BOBCAT SERvices. Landscaping, backfilling, etc. 388-5464 pager 623.

DICK MORTON EXCAVATING
Quality work — reasonable rates, backhoe rental, septic fields, sewers and drains, 479-8480.

Flooring and Sanding

M & M FLOOR
COMPLETE FLOOR CENTRE
Hardwood, Carpets and Linos
532 William St., 384-0343
Nights: Al, 386-3078
Mike, 652-4308

Fencing

ISLAND CHAIN LINK
Fencing in wire or wood
Small jobs a specialty
477-0332

Furniture Refinishing

WOODFINISHING
Antiques a specialty. Restores and repairs all wood including Musical Instruments. References — Harrods and French polishing of London, England. Bob Magarry, 112-743-3031, residence 112-748-2815.

36 BUSINESS SERVICES AND DIRECTORY

Furniture Refinishing

WILFRED GENEST, REPAIR and refinish all types of furniture. 32 years of experience. 595-1054.

Glass and Glazing

WINDOWS
Change wood to aluminum, single to thermo with Everbrite. Phone 384-1423, 658-8817 evenings.

ALL TYPES OF GLAZING, broken windows, or new work. Evenings 652-1485

Gutter Cleaning and Repairs

GUTTERS RENEWED, CONtinuous seamless aluminum gutters and down pipes, olde country tradesman. 478-3798.

5" CONTINUOUS GUTTERS, special contractor rates. IRWIN INDUSTRIES, 382-5154. Free est.

Gardening

479-6112
4 BROTHERS— ALL AREAS
FREE ESTIMATES ANYTIME
Rototilling, yard cleanups, power raking, new lawn preparations, lawn maintenance, bobcat service.

FALL CLEANUPS

HARVEYS' LANDSCAPING
Experienced Chinese gardener, designing — redesigning — new lawns — all phases. Fong, 479-7078, 384-8621.

CREATIVE LANDSCAPING
Designing, and artistic layouts. Free estimates. Residential, commercial. Maintenance, cleanups. Dutch horticultural background. Over 25 yrs. experience. 477-7882.

FALL CLEANUP
Pruning, digging of beds, lawn care, all phases of landscaping. 13 years experience. Call Beautiful Gardens, 595-2500.

CITYWIDE
PROFFESIONAL CLEAN UP and garden services. Fast service reasonable rates 479-8807

DUTCH LANDSCAPERS
New lawns, cleanups, low maintenance, gardens, planting, designing, rockeries. Free estimates. 478-1023.

LICENSED GARDENER
Clean up, pruning etc. Gardening year round by contract. G. Barta 474-2680.

GET READY FOR SPRING
I have a 8 h.p. rototiller, no areas too small or large. By contract only. Phone 386-6669.

ABLE GARDENER, REASONable rates for fencing, patios, rockeries and maintenance. 595-0291.

DUTCH GARDENER
Pruning, trimming, evergreens, cleanup, 388-6529.

PROFESSIONAL CLEAN UP and garden services. Reasonable rates 479-8807

Handymen

JOHN THE HANDYMAN
Journeyman electrician, plus jack of all trades. Phone 595-4842.

PAINTING, HANDYMAN, hauling ? call Doug, 383-3261.

ENGLISH HANDY MAN
Brick, Stone, house repairs, painting, garden work. A good workman. You can afford. Phone 382-1382.

Home Improvements

SOMERSBY
Manufacturers of wooden windows, thermo or single glazed. Repairs to anything in wood. Finished lumber and mouldings.
Cr. Hillside and Bridge 388-6645

SLUGGETT & BROWN JOINERY
Wood Windows, Doors, Frames
526 DISCOVERY ST. 382-3011

SLUGGETT & BROWN JOINERY
Wood Windows, Doors, Frames
526 DISCOVERY ST. 382-3011

SLUGGETT & BROWN JOINERY
Wood Windows, Doors, Frames
526 DISCOVERY ST. 382-3011

Insulation

SAVE MONEY ON YOUR heating bills this winter, insulate with K19. For your free estimate, advice on federal grant and finance call Stu, 384-0461 days or 383-3063 evenings. White Heather Enterprises. Approved for B.C. Hydro financing. All materials C.M.H.C. approved.

Janitor Service

MOUNTAIN MIST JANITORIAL Service, full service, commercial, residential, 479-8994.

Landscaping

BAKER LANDSCAPING LTD.
Qualified design services; expert workmanship; lawn specialists; anything in fences; rock retaining walls; pools; competitive prices. 595-8323.

CREATIVE LANDSCAPING
Want a beautiful garden in Spring? Let us design or redesign your garden. Expertese in free form and foundation planting, etc. Dutch Horticultural background. Free estimates. Call 477-7882 afternoon or evenings.

OAKCREST LANDSCAPING
Complete landscaping service and maintenance, also rock walls. Top quality workmanship. Phone 595-7327.

479-6112
4 BROTHERS—ALL AREAS
FREE ESTIMATES ANYTIME
New lawn preparations, seeding, rototilling. Bobcat service.

PORTUGUESE LANDSCAPing, stone work, rock walls, fireplaces and landscaping. Free estimates. Reasonable prices. 595-5439.

PORTUGUESE LANDSCAPing, stone work, rock walls, fireplaces and landscaping. Free estimates. Reasonable prices. 595-5439.

ALL TYPES OF STONEWORK and landscaping, good workmanship. Call Tony 477-3775.

PRUNING, TRANSPLANTING, garden clean-up, new lawns, top dressing, etc. 384-5724.

Moving

MOVES AND DELIVERIES, big or small. Eugene's, 383-3528, 595-7753.

FLASHBACK CARTAGE, household and apartment moving. 382-8717, 388-6275, pager 607.

YOUNGER SONS MOVING, haul away. After 4 weekends, holidays. 384-6916.

MOVING AND DELIVERY, ¾ ton van. Apartment moves and removal. Phone 595-2457 after 6.

LIGHT MOVING AND DELIVery, economy rates for quality cartage. 384-3962.

STORAGE LOCKERS $10 PER month and up. Phone 388-5714.

Masonry

ARMANDOS MASONRY
Complete masonry service, bricklaying, rock facing, expert workmanship. Phone 595-7327.

PECIALIZING FRANKLIN fireplace fittings, retaining walls, drains, general repairing. Aheer, 386-0846.

36 BUSINESS SERVICES AND DIRECTORY

Masonry

JOHN TAVARES, STONEwork, fireplaces, retaining walls, call anytime. 592-4647.

25 YEARS' EXPERIENCE, ALL types brickwork, phone Doug anytime. 479-5975.

FIREPLACE FACINGS, ANY type of stonework, top quality, reasonable. John 477-1727.

FIREPLACE SPECIALIST
20 years experience—479-5075

Miscellaneous Service

SAWYER SHARPEN SCISSORS
840 Fort St. 388-6228

Plumbing and Heating

DAVID'S PLUMBING
Emergency service, HW tanks, plumbing repairs, sewer cleaning. 386-8881.

WILLIAMS PLUMBING
H.W. tanks — 24-hour emergencies — fixtures — installations — re-piping. 386-9615.

ANY TYPE OF PLUMBING reasonable rates, reliable plumber. 24-hour service. 477-5742.

HOUSEHOLD PLUMBING
Major, minor repairs, fast, reasonable. References. 478-1841.

REPAIRS AND RENOVATIONS, 18 yrs. experience. Low rates. 24 hour service. 652-5813.

ANY HOUSEHOLD PLUMBING
Low rates guaranteed work. 383-0287.

JIM MCGREGOR REPAIRS and installation. 385-9239.

PLUMBER, RELIABLE, CONtract or hourly. 652-9927.

Painters and Decorators

"THE SPECIALISTS"
—Painters
—Paper Hangers
—Spray Painters
—Plaster Repairs
—Gyproc Filling
ISLAND DECORATORS
383-9059 EVES.595-7103

CLARK AND PATTISON PAINTING CONTRACTORS LTD.
Specializing in sand blasting, spray painting, wall coverings and special coatings.
"We Cover The Island"
Victoria 384-8831 384-0443
Nanaimo 754-9321
Courtenay 336-2296

WHITE HEATHER ENTERprises. For all your painting, decorating and drywall needs. Old country tradesman. Lowest rates. Special rates for Old Age Pensioners. For your free estimates call Jim, 384-0461 days or 383-3063 evenings.

BROTHERS PAINTING AND DECORATING
Free appraisals, cost consultant. All types of painting. All types of repairs. Commercial, farm, residential. Lowest rates. Terms. Work guaranteed. 383-8112.

DOWSON PAINTING CONTRACTOR, RESIDENTIAL, COMMERCIAL: WORK GUARANTEED. Free estimates. 385-6042.

ECONOMY PAINTING
Rates as low as $4 per hour, satisfaction guaranteed. Free estimates. Mike, 388-5931.

EXP. ENGLISH PAINTER
Int. and Ext., 36 yrs. exp. Paper-hanging, Minor Repairs
Free Estimates. Anytime 478-1810.

DON'T MISS THIS TIME OF year to have your interior painting done. 28 years experience, reasonable rates, quality work and materials. 478-1254

CANTERBURY DECORATING, painting, vinyl hanging, furniture refinishing, carpentry work. Satisfaction guaranteed. Free estimates. 479-3541

PAINTING AND DECORATING, reasonable rates, satisfaction guaranteed. Terms. 595-4905, 479-2473.

WE PAINT EAVES, TRIM, FOR all careful, reasonable painting: Sam Burrowes, 385-2820, Harold Simpson 386-7097.

ARE YOU LOOKING FOR AN inexpensive, yet experienced Interior or exterior, no job too small. Call Luis 384-6104.

QUALITY PAPER HANGING and painting, friendly service, low rates, free estimates, 478-0992.

INTERIOR PAINTING AND paper hanging, prompt and efficient. Phone Joseph Highton, 477-2839.

PAINTING, MINOR REPAIRS and renovations, reasonable rates, special rates for senior citizens, 382-9476 ask for Phillip.

LOOK NO FURTHER. EXPERIenced painter - decorator, very reasonable, call Robert, 384-5948.

EXTERIOR AND INTERIOR painting, reasonable rates, free estimates, 656-5229.

SEMI-RETIRED. QUALITY work. Albert Roberts, 388-5651.

Plasterers

STUCCO
New homes, older homes. Reasonable prices. Brook Plastering. Call 478-8775.

FRIEDRICH PLASTERING and stucco. Patching specialists, older home "renewal." 656-2064.

COLEMAN PLASTERING
Lath, plaster and stucco. 478-9976.

STUCCOING AND PLASTERing. Ask for Jim, 478-1118.

Roofing and Siding

IRWIN INDUSTRIES Solid vinyl siding, soffit 5" continuous gutters. Free estimates. 382-5154

PARKER JOHNSTON LTD.
1855 BLANSHARD, 382-9181
"Roofing Victoria Since 1935"

HESLOP BROTHERS ROOFing. Reroofing experts, reliable and reasonable, 479-3274.

Sundecks

VINYL, STIC FIBREGLASS DECK SYSTEM, 5 YEAR GUARANTEE, PROFESSIONAL APPLICATION. WESTERN TEX COATING LTD. FREE ESTIMATE, 595-1233.

7 Oaks Waterproofing Systems
New and old sundecks, factory approved applicators, CMHC approved materials, "guaranteed" in writing. For free estimates, phone Doug, 478-7552.

DURADEK
Vinyl Sundeck Floor Covering
478-0641

Tailors

ALTERATIONS AND SEAMstress work, fast service, reasonable rates, costume, dress making and children's clothing. 382-5301.

OAK BAY TAILORS
Tailoring, alterations, ladies and mens quality leather alterations. 1826 Oak Bay Ave. 598-4131

LEATHER WEAR ALTERAtions, repairs and remodelling by professionals. Elley's Leather Fashions, 738 Johnson, 383-7834.

SUPERIOR VALET SERVICE
Alterations, dressmaking, formal wear, drycleaning, OAP rates. 616 Admirals Rd., 383-3211.

SUPERIOR VALET SERVICE
Alterations, dressmaking, formal wear, drycleaning, OAP rates. 616 Admirals Rd. 383-3211.

BRITISH CUSTOM TAILORS
1311 BLANSHARD 383-2632

36 BUSINESS SERVICES AND DIRECTORY

Tree Service

MT. VIEW TREE SERVICE
"Everything in Trees"
Fully insured. 479-3873 (24 hr.)

SKIP'S TREE SERVICE, REAsonable rates, free estimates. 479-5342.

CUSTOM FALLING & TOPping. "Oak Tree Specialists." Fully insured. 385-7013 anytime.

BIG WIND TREE SERVICE
low rates 388-6115

Upholstery

ACE UPHOLSTERY
477-0455
Quality workmanship. European craftsman. Free estimates.

FURNITURE UPHOLSTERED and repaired, workmanship guaranteed, reasonable rates, free estimates. 388-5936, evenings 386-8670.

FURNITURE UPHOLSTERED and repaired guaranteed workmanship. Free estimates 479-1210

Window Cleaners

PYRAMID WINDOW CLEANers, residential, professionally done. Free estimates. Call 477-7038.

BARRETTS RESIDENTIAL window cleaners, 3358 Glasgow Avenue. Phone 383-2353.

WINDOWS WASHED, AVERage house $12. 478-9461

38 TRAVEL

GOING ON A HOLIDAY TO MAUI?
Luxurious 1 and 2 bedroom units, fully furnished on beautiful sandy beaches. Off-season rates available now. April 15-Dec. 15 '78.

WANT TO RENT A CAR?
Cars available with rental of unit or without unit. Off-season rates available now.
For further details phone:
Iolani Holdings Ltd. 382-6042

MAUI — BEACH FRONT
DELUXE 2-BEDROOM, FULLY FURNISHED CONDOMINIUMS. PLENTY OF RECREATION AND MILES OF SANDY BEACH. WEEKLY AND MONTHLY RATES. 383-4124.

MINI HOLIDAYS
To Reno or Las Vegas
2, 3, or 4 nights from Victoria
WHITTOMES TRAVEL
1111 Blanshard Stt. 388-4271

GOING SOUTH FOR WINTER? Reliable middle aged lady, experienced traveller, guide companion. Available now. References. 477-1485

MAUI DELUXE ONE BEDroom condo, beach, pools, tennis, some time available November, December, January. 479-2610.

HAWAII — $439
14 Nights—Air and Hotel
Western Canada Travel 382-6160

MALE WISHES TO CREW TO South Seas, inexperienced. Versatile. Victoria Press Box 355.

Kaanapali Beach Maui
1-bedroom condominium on beautiful white sand beach. Some vacancies Dec. and Jan. Call 479-7117 before 5 p.m. or 382-7642 after 5 p.m. and weekends, ask for Percy or leave message.

MAUI
Deluxe two bedroom fully furnished condominiums located on a safe, sandy beach, available from Oct. 24th to 30th and from Jan. 3rd. 1979 on.
O.K. Trucking Co. Ltd. 386-3414

39 PERSONALS

MINISTRY OF HUMAN RESOURCES
NOTICE OF REVIEW OF TEMPORARY WARDSHIP
TO: Aileen Doris Young.
TAKE NOTICE that a hearing will take place at the Provincial Court (Family Division) at 2020 Cameron Street, Victoria, British Columbia, on the 2nd day of November, 1978, at 9:30 o'clock, to review the temporary wardship of the Superintendent of Child Welfare of your children:
Names of children: Della Marie Eriksen, birthdate January 21, 1966. Ella Christine Eriksen, birthdate January 21, 1966.
At this hearing the Superintendent will be recommending that the children be committed permanently to his care and custody.
For further information please contact K. S. Lindquist, Ministry of Human Resources at #3-1318 Esquimalt Rd., Victoria, B.C., telephone 387-6381.

TO RICHARD ALLEN PEACE
Take notice that a hearing will take place at the Provincial Court (Family Division) at 2020 Cameron Street, Victoria, British Columbia on Thursday, 2 November, 1978 at 9:30 a.m.
The purpose of this hearing will be to review the temporary wardship of the Superintendent of Child Welfare of your child Casey Richrd Peace, born 19 April, 1972. For further information contact the Ministry of Human Resources office at 1520 Fairfield Road, Victoria, British Columbia, phone 387-5117.

YOUNG BUSINESS EXECUtive age 25, likes to meet young girl with fun outlook. Please reply in confidence, snap required. Victoria Press Box 354.

MAN MID THIRTIES SEEKING sincere affectionate Christian woman, reply Victoria Press Box 348.

ADVENTURESOME YOUNG woman seeks same for mutual pleasures. Victoria Press Box 350.

LONELY DISTRESSED DIScouraged. For assurance — encouragement Dial A Prayer. 595-3635.

WHO CARES IF YOU ARE pregnant? Birthright does. Phone 384-1431.

"OM MANE PADME HUM" hail the jewel in the lotus.
MW- *

wP*"D.Mwhen no one else seems to ... we do. NEED listens, phone The Crisis Line. 386-6323.

40 BUSINESS PERSONALS

MONEY
It's hard to save a downpayment, why wait? You may be able to buy a home right now! Call
ROB ANGUS 652-2576
National Trust 595-2121

DIVORCE!
$100 plus filing fees — obtain your lawyer supervised divorce over the phone — fast! Call Self-Counsel Services Toll-Free 112-800-663-3035. Chargex and Mastercharge accepted.

TYPIST
Writers — Students — Lawyers. Needing the services of a qualified typist for manuscripts, thesis or any typing. Rates negotiable. 385-0236.

300 NAME AND ADDRESS OR slogan labels $2.50. Please send payment with order. Nice gift. From hand set type. Popular Press, Shawnigan Lake, B.C. V0R 2W0.

ALTERATIONS AND SEAMstress work, fast service, reasonable rates, costume, dress making and children's clothing. 382-5301.

MELODY MESSAGES
Will deliver your message personally in song or verse. 383-8389, 388-4467.

CARD READING IN DEPTH
652-1765

40 BUSINESS PERSONALS

HYPNOSIS
Can Help Relieve
TENSION, PROBLEMS
Call 595-8782, 10-12 noon

ROAN SOUND PRODUCTION. Tape Duplication, Recording Services, Weddings, meetings, etc. 384-6110.

DIVORCE PAPERS, DOCUments, term papers, manuscripts, etc. Expertly Typed. 386-9617.

PROFESSIONAL TYPING, Manuscripts, Resumes, Letters, etc. Phone for quotations. 383-3719.

GINGER GROUP
Ladies hairdressers require models, no charge. Please phone 382-7235, 382-7236.

MRS. PAYN-JONES, TRANCE medium, questions answered. 386-3603.

PET PORTRAITS IN PASTEL, great Christmas present. Kathy Amisson. 478-8869, 388-5951.

EXPERT TYPING, LETTERS, manuscripts, reports, Oak Bay-Fairfield area. 595-1821.

REUPHOLSTER YOUR FURNIture, reasonable rates. Phone 478-5849.

MODELS WANTED FOR HAIR design. For interview phone 478-1421.

SINGLES HAPPENING DANCE, October 20, see ad under coming events column.

KITCHEN DESIGN
New homes or renovations
Hazel M. Bowman, 658-5928.

42 EDUCATION

Learning-Disabled Children
Lady teacher currently working well-known Alberta specialist school is re-locating to Victoria, available Jan. 1st. British graduate, eligible for B.C. Cert., seeks appt. in specialist teaching, and will consder private tutoring. Please write Victoria Press Box 328.

TUTORING — PROFESSIONAL help by experienced teacher. French, math, new and old methods, 598-2331.

LEARN TO EXPRESS YOURself through yoga, speach and drama. For information call Gloria Street at 384-0797.

TUTORING, NEW CANADIANS, handicapped, slow learners, Masters Degree, Certification. 383-7937

POTTERY, WHEEL THROWing lessons, small classes, flexible hours. 386-2613, 385-2178.

43 DANCING

SPANICH AND FRENCH classes. Call Beatrice 384-2806

60 FUEL

GREATER VICTORIA HARDWARE BLDG. & FUEL SUPPLIES CO-OP
Fir $45 True Cord or pay $10 refundable Co-op Membership, get $2.50 per cord dividend. No waiting. Insulation per 1,000 sq. ft. R12 4", $135.72, R20 6", $224.12, R28 8½", $298.48. Home built before 1946? Will give no interest credit until $350 Federal Chip Insulation Grant arrives. Will also install cheaply. 388-9276 or 383-1233.

BEAVER FUELS
Green Alder $50. seasoned alder $55.-per box cord; Presto logs 120 - $23, 240-$43, 480-$82 598-8120, 479-4325.

SPECIAL
WOOD WOOD
One big truck ld. mixed wood. $9.95. Best Fuel Co. 384-5524

SEASONED DRY ALDER, split, $45 pickup truckload, immediate delivery. Call Murray 598-2185.

QUALITY ALDERWOOD WITH cedar kindling. Split and delivered, full cord — $60. 478-1585.

FIREWOOD FOR SALE. GOOD wood, good value, $45 truckload. 595-1347

FIREWOOD FOR SALE.
Good full cords of alder, split and delivered, $60. 382-6516

SPLIT ALDER FIREWOOD, $60 cord delivered. 652-1440 or 652-5870.

NANAIMO FIRM SEEKS FIREwood dealers. Phone evenings 758-2268.

PREST—O— LOGS, $44 A UNIT. Eugene, 383-3528 or 595-7753.

OAK FIREWOOD, 18" lengths, $25 pickup. 477-6473.

ALDER SPLIT AND DELIVERed, $35. 642-5389.

OAK LOGS FOR SALE. 477-6473.

63 TIMBER

WANTED TIMBER
FELLED, BUCKED or STANDING
Fir, Cedar or Hemlock
Ideal Sawmill Ltd. 385-0441

WANTED: Standing, felled, timber, selective logging, land clearing and bulldozing.

ELK LAKE TIMBER
658-5046

CUSTOM LOGGING SELECtively done. Cleanup and payment guaranteed. 383-3065 anytime.

TIMBER WANTED
STANDING OR FELLED
TOP PRICES PAID — 385-7013
CUSTOM FALLING

65 BUILDING SUPPLIES

JUBILEE BUILDING SUPPLIES Ltd.
ROOFING
Domtar interlocking Shingles
$9.65 Bundle
FIBERGLASS INSULATION
R12—$140 per 1000 sq. ft.
R20—$240 per 1000 sq. ft.
DASHWOOD WINDOWS
Call the Experts for Free Estimate
on DIAMOND
Or MERIT CABINTS
and Floor Coverings
(Opposite Town & Country next to MacDonalds Bakery)
OPEN SATURDAY 10-3 P.M.
574 Culduthel Rd. 388-5412

NORSECRAFT HARDWOOD Industries Ltd.
383-4233
HARDWOOD SALE OF DOWNGRADED MATERIAL
— ALL S2S

Phil Mahogany	$1.25 F.B.M.
Red Oak	$1.95 F.B.M.
Am. Black Walnut 18"-36"	$1.95 F.B.M.
Grey Elm	$1.25 F.B.M.
Ponderosa Pine	$ .95 F.B.M.
541 David St.	383-4233

TEMPERED GLASS, LARGE sheets, suitable for greenhouse or enclosure. Build yourself or let us. Nu-Temp Greenhouses, Mill Bay 743-9282 or 479-0767.

CAPTAIN COOK CLEARANCE CENTRE. CALL us after you have the best price! and save 595-6433

65 BUILDING SUPPLIES

HOME LUMBER & Building Supplies
470 Arderslar Rd.
385-8711

Duroid Shingles
210 wt. No. 1 Asphalt self seal. All colours in stock, per sq. $23.95

INSULATION
FIBERGLASS
PRICE PER 1,000 SQ. FT.

R12—4"	$140
R20—6"	$240
R28—8"	$310

GYPROC SPECIAL
Price per 1,000 Sq. Ft.

½" GYPROC	$110
⅝" FIRESTOP	$140

STD FIR PLY

4x8—⅝ T and G	$11.95
4x8—½ Std.	$ 9.95
4x8—⅜ Std.	$ 7.45
4x8—¾ Std.	$14.50

SANDED FIR 4X8 PLYWOOD

G.1.S.	Factory
$ 9.95, ¼	$ 8.95
$12.95, ⅜	$10.95
$14.95, ½	$12.95
$21.50, ¾	$17.50

D UNSANDED

4x8—5-16	$ 5.75
4X8—⅜	$ 6.75
4x8—½	$ 8.95
4x8—¾	$12.50

Framing Lumber
STD. & BTR. FIR

2x4—92¼ Pet stud	$299
2x4—8'—20'	$299
2x8—8'—14'	$299
2x10—8'—24'	$340
2x12—8'—20'	$340

Deliveries made anywhere on Vancouver Island and Gulf Islands. Before you buy compare our prices. For quality, service and guaranteed savings, phone:
386-3374
385-8711

VICTORIA KITCHEN CENTRE FOR
CITATION CABINETS
RENOVATIONS—NEW HOMES
See Our Showroom Display at Cubbon's on Cook or Phone 388-4623

SAANICH LUMBER YARDS

12'x20' Garage	
Roofing extra	$380.00
8'x10' Greenhouse	$270.00
6'x7'6" Garden shed	$210.00
Work Bench materials	$ 14.00
Pram Dinghy kit	$ 57.00
5'x6' Compost box	$ 11.50
SABOT KIT 7'1"	
3041 Douglas St.	385-2486

VAN ISLE WINDOWS
401 DAVID ST.
383-7128
Give Us a Try ! ! !

IMPERIAL
Building Materials Ltd.
the builders supply house
2955 Douglas 386-1401

Butler Brothers Supplies
2046 Keating X-Road
652-1121

PLAZA PAINT POT
3645 Shelbourne 477-4222
Wall paper-paint-supplies
C.I.L. Paint our Specialty

USED INSULATED ASBESTOS panels, 4'x12', suitable for deck in roof system. Location — Comox. $10 each. 334-2341.

CUSTOM SAWN CEDAR POSTS, beams or boards, to your specification. 477-4674

70 MUSICAL INSTRUMENTS

WIZARD
By GALANTI
HAS DONE IT AGAIN
This time with the new Wizard 320, a two manual organ.
REGULAR PRICE $1295.
Introducing
$1099
The rythmn unit on the W320 is an extremely versatile automatic accompaniment unit.
—1 finger automatic chord
—bass patterns at the touch of a finger
—automatic memorized accompaniment
Think how effective you could sound on this gem of an organ!
CASCADE PIANO & ORGAN
In Hillside Mall
595-4124

BEAT INFLATION
Affordable pianos are not a thing of the past. 4 brands to choose from. New Canadian pianos from $1495.
Ask for Lann Copeland
SOUND OF MUSIC PIANO AND ORGAN CENTRE
1517 Quadra 383-0239

WANTED: UPRIGHT PIANO, 658-8752.

100 WATT HEAD, $375. 382-8344, 382-2973

CAMILLO ACCORDION, 120 bass, $300. 478-5477.

70 MUSICAL INSTRUMENTS

PLAYER PIANO
Completely reconditioned. Ideal family Christmas gift. $1,978.
Gleeson Music City
HOME OF HAMMOND ORGAN and HEINTZMAN PIANOS
714 Fort 388-9632

Baldwin
Music Gallery
PIANOS and ORGANS
VISIT US AT OUR NEW STORE
STANDARD FURNITURE Bldg. ON YATES STREET

REPAIRS
We have Vancouver Island's most complete repair facilities for brass and woodwinds.
NELSON'S MUSIC
1315 Government 385-9728

BERNIE PORTER
CONTENDS:
"Variety is the spice of life." Therefore, let Reginald Stone show YOU the varied easy-play features of the
THOMAS ORGAN
A delight to the eye and ear! Enjoy the relaxed atmosphere at 725 CALEDONIA adjacent to the Bay. Park free til 9 p.m. 382-9542.
YOUR FAMILY MUSIC STORE

SMALL P.A. SYSTEMS
Lots of good used amplifiers 4 to 8 channels, 35 to 80 watts RMS, from $200.00. Speaker columns from $50.00. DIMARZO pickups, Victoria's best selection, all 10% OFF LIST. IBANEZ, ICEMAN, and MUSICIAN guitars now in stock, 10% to 25% OFF current list. We sell MARSHALL and HIWATT amps at less than Vancouver prices.
SOFT SOUNDS MUSIC
2031 OAK BAY AVE.
10-5:30 Mon.-Sat. 598-1524

Scott PIANO & ORGAN
Used and new pianos from $995. Your choice of cabinets, styling, sound and all fully guaranteed.
BLANSHARD AT JOHNSON
386-2434

BAND INSTRUMENT LEASES
Top quality new and near new band instruments at reasonable rates. All payments apply to purchase. Chargex and Master Charge welcome.
PAMUS
Musical Instruments
1108 Blanshard (at Fort) 386-8475

EATON'S
CASH FOR USED PIANOS
PHONE 382-7141
LOCAL 230

VIOLINISTS
We have in stock a selection of good German violin bows. 10% off until Oct. 31. HALL-FAIRFIELD Music, 728 Fort St. 385-3307.

JUST ARRIVED FROM SWEden a new selection of Hagstrom guitars and basses. Come see them at the only place in Victoria. Tempo Trend Studios, 410 Burnside Rd. E. 384-2111

RICHARD DENZIL
PIANO TUNER—TECHNICIAN
Regulation, repairing, rebuilding.
388-9295

FENDAR STRATOCASTER with maple neck and case, completely rethreaded, excellent condition. $500 or best offer. 388-5226 ask for Eddy.

SUNN COLISEUM LEAD head, 320 watt. Two, 215B cabinets. $1400. Peavey P.A. 900 with two Sunn Magna cabinets. $1800. 478-4451

YAMAHA ORGAN, DOUBLE keyboard, automatic rythm, automatic chord section, built-in Leslie speakers, like new, $2200. 474-1635. After 6

KIMBALL ORGAN YOU CAN learn to play yourself. Excellent condition. Was $1900 new, asking $1300 or best offer. 658-8214 before 3pm

YAMAHA CONSOLE PIANO, French Provincial style, pecan, excellent condition, bench included, appraised value $1600, offers, 592-7842

ALLISON PIANO TECHNIcians, need older pianos for restoration, not quick resale. 384-3935, 479-0175.

STEINWAY GRAND PIANO, also baldwin grand piano, fully restored by Allison Piano. For appointment 384-3935, 479-0175.

UPRIGHT GRAND BY MASON and Risch. Mahogany. Beautiful condition and tone, $1100, 477-1460.

FENDER DELUXE AND ORange OR80 amps. Yamaki AY363 guitar and student guitar, 384-0775.

WURLITZER ORGAN, FRENCH Provincial Leslie speakers, Tape Deck. As new, 595-1706.

BEAUTIFUL OLDER MODEL 2-bank Baldwin organ, one octave foot pedals, $1150. 385-7881.

ELECTROHOME CHORD organ, excellent condition, $500. 388-7859 after 6.

HEINTZMAN UPRIGHT piano, very good condition, $1000 or offers. 382-5273 evenings.

BAXTER DRUM SET, ELECtric guitar and amplifier, phone 656-4281.

SAVE $630 PLUS. YAMAHA P2C piano. $2830 new, want $2200. 477-8425.

SILVER PLATED FLUTE, model 610, student model, as new, $220; 382-7319, after 5 pm.

WURLITZER ORGAN FOR sale, will take piano or car, etc on trade. 112-746-7359.

BABY GRAND PIANO FOR rent, reasonable, Victoria Press Box 363.

LEO BANJO FOR SALE. 385-0236.

STUDENT UPRIGHT BASS, $400 385-8535.

FOR SALE, LIGHTING SYStem, $1,250. Mornings, 386-7838.

CRUCIANELLI ACCORDIAN, 90 bass cord, $350; 385-5617.

70 MUSICAL INSTRUMENTS

EATON'S
Specialists in
HAMMOND ORGANS
For Over 20 Years
Four Teachers Available
Use Your Eaton's Account
Main Floor Eaton's Home Furnishings Building

CELLO AND BOW FOR SALE. 1747 Newton, 592-1163

71 MUSIC TEACHERS

LESSONS and SERVICE
MOST INSTRUMENTS
BERNIE PORTER Music
725 CALEDONIA 382-9542

EXPERIENCED SINGING teacher, University area. Phone Mrs. Doreen Thompson, 477-0915.

GUITAR LESSONS, DIFFERent styles of music, experienced teacher, $8 hour, 382-0877.

WANTED INSTRUCTORS FOR guitar, drums, piano, flute, etc. Phone 478-3310 after 6.

PIANO INSTRUCTION, BEGINners, adults, Classical or popular, 20 years experience. 383-7937.

77 MOTORCYCLES

Last Chance for YEAR-END SAVINGS ON 78 MODEL YAMAHAS

ROAD

YB100	$ 699
RD400	$1549
SR500	$1899
XS650	$2199
XS650 Special	$2499
XS750 Special	$3099
XS1100	$3699

TRAIL

DT250	$1399
TY175	$1169
TY250	$1399
TT500	$1799
YZ80	$ 699
DT100	$ 789
DT175	$1199

SUPER SAVING
77 RD400 $1349

Example of '79 pricing:
'79 RD400 $2039
All other models have similar price increases

SALE PRICES IN EFFECT 'TIL OCTOBER 15

1st Come, 1st Served. Layaway till Spring '79 available. Remember 1979 prices will be up Approx. 15% due to dollar devaluation. Act now, very limited quantities available.

MULLINS MARINE
SALES LTD.
382-1928 D-00365A
925 Yates St.

COMING SOON
1979 YAMAHAS
STILL
a few '78's left at
TREMENDOUS SAVINGS
over 1979 prices
MULLINS MARINE
SALES LTD.
382-1928 D-00365A
925 Yates St.

78 HARLEY DAVIDSON 1200 ELECTRAGLIDE, 500 Mi.
77 HARLEY DAVIDSON 1200 LOW RIDER, 3,000 Mi.
DePAPE MOTORS LTD.
384-8035
779 Pandora, D-00264A

POWERTOWN M.C.
Service to all Makes. Hi-Performance parts. 384-1249. D199169A. 614 Grenville.

MOPEDS-18
Models. Test ride. Island Motor, 385-3515, 602 Esquimalt. D1920A.

HONDA 50 RUNS WELL, great city transportation, two helmets, charger, spare parts. $200 or offers. 385-9471 or 385-1109

'72 KAWASAKI 350, VERY good condition, TT100, Quartz-Iodine headlight and more. Asking $600. 479-2290.

1972 750 KAW REBUILT WITH extras, needs some minor work, highest offer takes it. Phone Aaron at 388-6458.

VICTORIA HONDA
HONDA, BULTACO, HARLEY
2851 Douglas St. 386-8364
DL01953A

1969 NORTON COMMANDO, good running order, will consider all reasonable offers 385-2598, 598-7042 anytime.

WANTED - YAMAHA MOTORcycle model TY175 or TY250. Must be recent model, and in good shape. 721-3517.

1973 HONDA CB 350, FOR parts. Yamaha Enduro 125 for parts. New and used parts. Garth 658-5059 after 6pm

Brooklands Motorcycles
HARLEY DAVIDSON—HONDA
937 Fort DL-1271 383-5926

MO-PED 78 HONDA, LOW mileage, excellent condition $300. 478-6368.

77 MOTORCYCLES

1971 TRIUMPH 650, CUSTOMIZED, excellent condition. Offers. 652-1750.

K. J. KAWASAKI
2940 DOUGLAS
385-0323 DL-01836A

FREDERICK MOTORS
SUZUKI—KAWASAKI—BMW
616 Queens DL-00834A 383-0623

1975 YAMAHA 400 ENDURO, 3500 miles, reasonable offer accepted, must sell, 384-2227.

'76 YAMAHA 750 EXCELLENT condition, fairing, $2000 firm, 595-2457 after 6.

'76 750-4 HONDA WITH ACCESSories, 13,000 miles, very good condition, $1550. 382-0627.

77 YAMAHA 1T400, EXCELlent dirt bike $1050 or best. 382-0194.

MOTORCYCLE BOOTS, SIZE 8, pants, shirt, gloves and helmet. All like new. 656-4281.

1971 KAWASAKI 250, GOOD condition, before 4:30 if possible. 598-5657.

75 YAMAHA 250 ENDURO, some parts missing, $225, 479-0623.

YAMAHA 250 ENDURO, GOOD condition, offers to $500. 656-4771.

HONDA XL100 UNDER 2000 miles. Offers. 595-2436.

1970 TRIUMPH TIGER 650, $550. 385-7497

650 BSA CHOPPER, HARDTAIL, extended frontend, $800. 474-1961.

125 YAMAHA TWIN, LOW MILEage, $250 478-8811

'74 TY 250 YAMAHA, FIRST $400 takes, must sell, 652-4685.

1976 900 CC, BMW, R90/6, EXcellent condition, $3400 479-6130

'77 TY250, LEAVING PROVince, must sell quick, 658-5458.

HONDA 250 CC TRAIL BIKE, good condition, $650, 505-1115.

78 YAMAHA YZ 125 E, EXCELlent condition, extras, 642-4476

1978 SUZUKI 400, $1000.
595-7428.

78 BICYCLES

WANTED BICYCLE BY NEWSpaper carrier girl in Saanichton area. Would like to arrange own payment but does not have phone. Please leave phone number for contact with Country Circulation Dept. 382-3131.

KEYSTONE CHOPPER MINI bike, excellent condition, $200; ladies 3-speed, $75; boys three speed, $40. 474-1845

TWO RALEIGH OF ENGLAND 3 speed folding bikes, in new condition. Ideal for boat owners or camping. $100 each, 656-6701.

10 SPEED BOYS BIKE, STANdard girls and boys bikes, 24" wheels. Good condition. 384-2197.

PHILLIPS 10 SPEED, MAN'S. Excellent condition, light, etc. 477-2773.

MUSTANG BICYCLE PERFECT condition, 9-13 year old child, $35. 652-2528.

APOLLO MK LL, OVERhauled by professional mechanic, $130, 658-8556 after 12.

APOLLO MENS 10 SPEED, EXcellent condition. $90. 652-2670.

MENS RACING BIKE, 23½" frame, like new, 382-9668 after 6.

BUY, SELL, TRADE, REPAIRS. New and used bikes. Qualified mechanic operating own business. Lowest prices (Except bucked wheel). Open 8 a.m.-8 p.m., Sun. 12-5 p.m. Reno Bikes, 2519 Gov't, 384-5514. Dealers, CCM — Raleigh — B.R.C. — Shields — Nishiki. Same day service.

80 BOATS and MARINE

NATIONAL

SAIL

CROWN 23, 3 sails, Mercury 7.5 o/board. Inflatable dinghy. Compass $10,900

WESTSAIL 32, World Cruising cutter, 6 sails. Captain 36 h.p. diesel. Aeries windvane. Nautech auto pilot. Completely equipped for circumnavigation. Just returned from New Zealand. Immaculate. $75,000

POWER

64' STEEL YACHT. Built England '72. Twin Bedford 142 h.p. diesels. Accommodation for 8. Every conceivable luxury. Cruised Mediterranean for 3 years before cruising here via Panama. Trade wind sailing rig. $225,000

38' MONK CRUISER. 8 berths. Single Chrysler 225 h.p. In beautiful condition, boathouse kept. Good liveaboard. $35,000

NATIONAL BOAT SALES LTD. carry a large selection of new yachts. Western Canada agents for GRAND BANKS, FISHER, MOODY, ALBIN, SISU, SEIDEL-MANN, PACIFIC PILOT, PUGET TRAWLER Victoria agent for CATALINA.
DICK CHUDLEY
or LUKE KYNASTON

NATIONAL
Boat Sales Ltd.
2060 White Birch Road
Sidney, B.C.
V8L 2R1, Tel (604) 656-3966
AND ALSO AT
False Creek, Van.

OUTBOARD
Motor Sale
NEW AND USED
2hp—140 hp
INFLATABLE
BOAT CENTRE
Repairs and Servicing
for all boats
NEW AND USED
ZODIACS
METZLER
AVON
BONAIR
SEVYLOR
and more
Used Farymann Diesel
Used 165 Mercruiser I.O.
New YANMAR diesels
UNDER NEW
MANAGEMENT
OPEN 7 DAYS A WEEK
OAK BAY MARINE
Sales and Service
1327 Beach Dr. 598-3393

15 1/2' PLYWOOD-GLASS BOAT, 40 hp Johnson 1972 and trailer. $750 656-1550 After 5

WANTED—WEST COAST troller, 39'-44'. Phone 382-6711.

'76 16' CANAVENTER, DEEP-V with 90 Merc., $2,600. 382-1740.

BOAT STORAGE, FENCED, 24 hour supervision. 656-6413.

20' DORY STYLE, SHELTER cabin, 25 Johnson, $1500 479-6130

12' CLINKER BUILT BOAT, offers, 384-8378.

1975 SEA RAY 24', SLEEPS 6. $15,550. 652-4626.

1976 GLASPLY 19'7" CUDDY. $10,700. 652-4626.

1975 BAYLINER SKAGIT 22', top shape. $14,200. 652-4626.

1977 20 H.P. EVINRUDE COMplete with tank, $575. 478-8782.

26' CAMPION 233 MERC FWC, $21,000. MMLS. 656-3598.

YEAR END
CLEARANCE
of
DOUBLE EAGLES
and
SILVERLINES
At
MULLINS
MARINE
925 Yates St. D-00365A
382-1928 382-4515

AVON
Inflatables
Now On Special
On Display at
Mercury
Marine
YOUR 1-STOP
MARINE CENTRE
800 Cloverdale
385-1457

PELAGIC
PACIFIC INDUSTRIES (1974) LTD.

a COMPLETE stock of FIBERGLASS
AND
EPOXY
MATERIALS
Z SPAR
MARINE PAINTS
428 E. Burnside
VICTORIA
386-1811 386-7814

DOUBLE EAGLE
CAMPION
JOHNSON—ROAD RUNNER
bcc bob whyte marine ltd.
SALES AND SERVICE
Corner Harbour and Resthaven
656-7286 SIDNEY
OPEN EVERY DAY
9 A.M. 'TIL 6 P.M.

HARBOUR
MACHINE LTD.
CHRYSLER—VOLVO
Marine gas and diesel engines
Complete Propeller and
Shaft repairs
One day service when necessary
Custom Machine and
Welding work
31 Erie Street 383-6555

WE ARE
DINGHY SPECIALISTS
And carry the largest selection in stock in B.C. Davidson, Livingston, Galleon, Haida, Hawthorne, Sportyak and many others. Cartoppers, too.
ALL BAY MARINA
2238 Harbour Rd. Sidney
(Open 6 days 8:30-5:30
Closed Mondays)

$10,500
READY FOR SAILING
CAL 25
4 SAILS
15 JOHNSON
592-2431 or 384-8075 pager 686.

Van Isle Marina
DEKSOLJE
This new efficient way to treat and finish your teak and other woods. Obtainable also at SAILTREND, BOSUN'S LOCKER McQUADES, SEA CHEST, MITCHELL AND ANDERSON (SIDNEY).
VAN-ISLE MARINA CO. LTD.
656-1138 Sidney, B.C.

NATIONAL
Boat Sales Ltd.
2060 White Birch Road
Sidney, B.C.
V8L 2R1, Tel (604) 656-3966
AND ALSO AT
False Creek, Van.

PRE-INVENTORY SALE
Oct. 19, 20 and 21
8 a.m. - 5 p.m. daily
8 a.m. - 4:30 p.m. Sat.
McQUADE'S
MARINE SUPPLY
1252 Wharf St. 388-4343

CANOE COVE
Yacht Sales
Open 7 Days a Week
656-5711 659-3918
Evens. 652-4386

KONA KAI
26' TROJAN with fibreglass hull, teak decks, completely restored interior. Powered by 220 Chrysler F.W.C., V.H.F. and sounder. $17,900.
CEDAR GROVE MARINA
656-2580

Tollycraft
LUXURY OFFSHORE CRUISERS
NEW AND USED AT
CEDAR GROVE MARINA
656-2580

Repower
At Sea Power
Complete engine rebuilding facilities for all makes gas and diesel; reasonable rates. All work fully guaranteed. 656-4341.

BOATERS!
SEE OUR large display of appliances, plumbing and electrical supplies.
PEDEN R.V. LTD.
2855 Quesnel 386-3464
Behind Empress Pontiac Buick

RADIOS—SOUNDERS—RADAR
VHF — Single Sideband — CB radio — Flasher depth sounders — Radar — Chart recording sounders — Sales — Service — Installation.
Ball and Shemilt Electronics Ltd.
1 West Brunside Rd. 386-9414

THUNDERBIRD YACHT
SALES
AT WESTPORT MARINA
BAYLINER YACHTS
CHB 34 TRAWLERS
CARVER BOATS
CRUISER-A-HOMES
656-5832

MUST SELL - 14' FIBREGLASS boat, 33 hp Johnson, tilt trailer, runs well. 388-7518

1969 50 MERC. LOW HOURS, new controls, gas tank, electric start. $550. 383-5129.

gp
"It's the Service
That Sets Us Apart"
BAYLINER
HOURSTON
GLASSCRAFT
MIRROCRAFT
JOHNSON OUTBOARD
VOLVO—OMC
STERNDRIVES—TRAILERS
ACCESSORIES
AT
GIBSON
Powercraft Centre Ltd.
2520 Govt. St. (near Bay)
382-8291

KAYOT
PONTOON BOATS
SALES - RENTALS
BOUNTY BOAT CO.
Skin dive, fish, picinic
384-3522 479-6468

Chrysler—Seagull
OUTBOARDS
Sales—Parts—Service
KEN PRASING EQUIPMENT
478-9313 934 Goldstream

JUST LIKE NEW
One owner 19' Sangster, hardtop, 165 inboard/outboard, Calkins trailer, AM radio and CB, 2½ years old, $7500 or will trade for 16' Glass boat outboard and cash. 652-2861

1977 DOUBLE EAGLE 17'6" soft top Volvo 130, 280 leg, 42 hours, original owner, anchor, compass, outboard bracket, galvanized Roadrunner trailer, c.w. brakes and power winch, new condition. $9500. 385-2608.

24' WOOD BOAT, 28' TRAILER included, 6 cyl Crown Chrysler motor, asking $3500 or willing to trade for 4 speed ¾ or 1 ton Chev or Ford pickup or flatdeck worth around $3000 642-5192

70' TUG, IDEAL LIVE-Aboard, 350 HP Rolls Royce, GMC auxiliary, VHF, radar, dinghy, complete bath, washer, dryer, fridge, freezer and hot water furnace. $55,000. 112-746-7037.

MAKE ME AN OFFER ON MY 14' fiberglass boat, full canvas top, 40 horse Johnson rebuilt at Gibson Powercraft. New Johnson 6. Reason for selling health. 595-0471.

24' CARVELLE HULL SACRIfice $500. 1972 Chrysler outboard, 120 HP. Good running $500. 17' with Briggs and Stratton inboard $200. 388-6275, pager 877 (Attica).

1973 26' FIBERFORM, TWIN screws, command bridge, new motors and legs, fully loaded with extras. Will sell or trade for larger boat, prefer 30-32' with twin screws. 477-3582.

We want your good used boat over 25'. Many buyers — commercial or pleasure.
SQUIRE BOAT BROKERAGE
384-3363

USED OUTBOARDS
Great selection from
2 h.p. to 100 h.p.
GIBSON POWERCRAFT
382-8291

WILLING TO PAY $15,000 OR TO negotiate a price for a continuous lease on a pre-1974 Herring Roe Gillnet licence. Victoria Press Box 331.

30' HOUSEBOAT SITTING ON blocks, great potential for handy person, must be sold, all offers considered. As is, where is. 382-5306, 656-2576

ZODIAC MK II COMPACT, near new, 20 horsepower Merc., reinforced pontoons, tank, life jackets, new value $3400, offers to $2400. Ganges 112-537-2763

HOUSEBOAT, ATTRACTIVE interior design, bedroom, living room, galley, bathroom. Moored at West Bay Marina. Asking $20,000. 383-7623 or 385-0258.

1977 10' ALUMINUM BOAT with 1977 4HP Evinrude and oars, roof rack. Replacement cost $838, will sell for $700 or best offer. 478-9280.

NEW FRESH WATER COOLING for 188 HP Mercruiser, $350 installed. Rebuilt 5½ HP Evinrude, $150. 12 HP Gale, $100. 10' Sangster dinghy, $100. 382-5266.

16' PLYWOOD, FIBERGLASS bottom with 40 hp Merc. 5 hp Seagull, trailer, $950 or best offer, located at Sooke Public Wharf. 642-5108.

SIDNEY OUTBOARD
STERNDRIVE
Mercury Sales and Service
2520 Beacon 656-3221

MARINE REPAIRS
Inboard-outboard, gas-diesel. Phone 474-2406.

CAN YOU HELP? I NEED USED boat fittings, marine gear, fishing tackle. Please call, 386-2369 evenings, days 479-5611.

26½' BRANDLMAYR FIBERGlass hull, 283 Chev, mechanically sound, needs paint, $2350. Call after 6, 384-2680.

MERCRUISER ENGINES AND outdrives, sails-service-parts-haulouts. Canoe Cove Marina Ltd. 656-5633 or 656-5566.

32' FIBERGLASS, TWO YEARS old, twin V-drive, hot water, bathtub, C.B., trim tabs and dinghy. $29,900. 652-1831.

WANTED SEAGULL OUTboard engine. The bigger one, long shaft. 386-6191 Kasapi Constr. Co.

18' CABIN CRUISER, FIBERGlass over wood, repainted, with 1970 rebuilt 50 horse Merc. $700. 656-6161.

15.5 HOURSTON, GLASSCRAFT, with trailer, full canvas top, 75 horsepower Johnson, 6 horsepower Johnson, $3495 382-9569

14' CUSTOM BUILT BOAT, motor, E-Z load trailer, canvas, extras. Very good condition, $900 or best reasonable offer. 479-9674

FIBREFORM 19 HARDTOP, low hours, inboard-outboard, loaded with extras, $9500. 652-2508.

'69 24' TOLLYCRAFT 210 OMC I/O VHF Sndr Galley Head, 8500.00 or less cash & small sailboat (206) 842-4873.

1974 16' GLASTRON WITH 1975 85 hp Mercury engine, Roadrunner trailer, plus accessories. $4195. 656-5879.

28' FIBERFORM, TWO 170 Volvos, stove, head, fridge, C.B., depth sounder, $19,500. MMLS. 656-3598.

McQUADES MARINE SUPPLY
For all your boating needs
1252 Wharf St 386-4343

BARNACLE BOAT YACHT CHARTERS. Fishing or cruising. 36 Grand Banks. 382-6633.

BARNACLE YACHT CHARters. Bareboat or skippered. Power or sail, 24'-110'. 382-6633.

CANOE 18' CEDAR STRIP, weight 75 pounds, carrying capacity 1100 pounds. 598-7819.

244 GREY MARINE FRESH water cooled, large 2-1 reduction gear, offers. Phone 598-3393.

7' DINGHY, IMMACULATE, $215.00. Michigan prop for Volvo outdrive, $75.00. 479-1203.

4' BOAT, CONTROLS UP front with 45 Mercury motor, $250. 384-6215, phone after 6 pm.

14' BOAT TRAILER, $50. 22 HP Merc, good shape, offers or trade on 7.5 or 9.8. 478-6346.

OUTBOARD MOTOR REPAIRS and rebuilds; OMC, Chrysler and Seagull. 409 Swift St. 386-6941.

16' FIBERGLASS CANOE, EXcellent condition. $200. 479-6072

Allstate
MARINE INSURANCE
Excellent Rates.
Low deductibles.
HENDERSON REALTY 385-9741

JOHNSON CONTROLS AND cables, like new for 16' boat. 12' and 13' cables. $55. 382-5578.

AS NEW 17' BAYLINER, 130 HP Volvo Penta inboard outboard, 60 hours, $7500. 384-6458

81 SAILBOATS

Gypsy Yacht Sales
THANKS FOR MAKING OUR
COLUMBIAS
such a success at the
Vancouver Boat Show
Now open 9 a.m. - 6 p.m.
2270 Harbour Rd.,
Sidney, 656-5591

DJ YACHTS
Must be seen. 1938 Classic Sloop. 24.4' pitch pine hull on oak frames. Stuart Turner, 8 h.p. Direct drive. All original equipment in exceptional condition. Excellent sail inventory, many extras $16,495. Joyce Omild and Don White, Bosun's Marina 656-5558, Randy Royce — Oak Bay Marina, 598-3366.

MORNINGSTAR
Custom modified for liveaboard or cruising Grampian 30, Wheelsteering, hydrovane, RDF, depth sounder, log, knotmeter, anchor windlass, chart table, fireplace, unifridge, teak sole in galley, 2 dinghies with motor. Cruising sails and complete spinnaker gear. Recent survey $40,000 plus, offers on $38,500. 383-2512 days, 656-6442, 385-7871.

BRAND NEW
TANZER
SAILBOATS ON DISPLAY
22'—7.5 metre (24'½)—26'
at BOB WHYTE MARINE
Sales and Service
656-7286
Corner Harbour and Resthaven

VICTORIA BOAT MART
Specializing in liveaboards, offshore cruisers, classic cruisers and sailboats. We need more listings to keep up with unexpected fall rush. Contact Wayne, Dick or Jeremy, Victoria Boat Mart, 453 Head St. 383-3324.

CROWN 23. WELL EQUIPPED and maintained; marine surveyed. 9.5 outboard, stove, knot meter, compass, etc. Ready for cruising or racing. Cabin tent for head room. Full sail inventory, 6 sails including spinikar. 477-8094 (we sail Sundays).

ROBERTS 25, RECENTLY launched. Honduras mahogany interior with chart table, hanging locker, separate head, full galley, 3 sails, compass, lots of teak. Recent survey. 479-9142 After 6.

URGENT SALE NEEDED. 19' plank hull boat with cabin, inboard motor and transmission overhauled, new shaft and prop. Can be moored in Brentwood. $800 or offers. Phone 652-1562.

VICTORIA HONDA
OUTBOARDS for the sailor
7½ hp and 9.9 hp in stock
2851 Douglas 386-8364

ERICSON YACHTS
Anglers' Anchorage Marina
933 Marchant, Brentwood Bay
652-3531

REDUCED $1000. MUST SELL 1975 Ericson 29, pedestal steering, three head sails, tall rig, excellent condition. $34,500. 382-6651 or 592-9228.

SAIL SALE
Fall discounts up to 30%
Vancouver Sail Supply Ltd.
3714 Oak St. 734-1727

1974 26' REINELL SAILBOAT, like new, dinghy, head, sounder, much more, moorage paid, $8500 or offer. 479-7270.

1976 TANZER 26, IDEAL FAMily cruising boat, 9.9 Johnson electric start, 3 sails, $17,500. 385-7173 after 5 pm.

NORTH COVE HOBIE CAT
!Fast is fun! 14', 16', 18', 656-6413.

SAILTREND
1157 Newport 592-2711

26' GRAMPION, EXCELLENT condition, fully equipped for racing and cruising. 477-5094

CATALINA 27, WELL equipped, good condition. $18,500. 477-5634.

16' SNIPE, ALUMINUM MAST and dagger board, trailer, $1000 or nearest offer. 595-1115.

23' WHARRAM CATAMARAN, $2,000, ½ of building cost. 385-3517.

37' CUTTER, MUST BE SEEN, $65,000, 112-757-9497.

16' HOBIE CAT, TOP OF THE line, trailer, extras, 658-8361.

WANTED SAN JUAN 24, IN good condition. 385-8663

WANTED: 37-41' KETCH, DIEsel, $50-$60,000. MMLS. 656-3598.

92 SPORTING GOODS

Robinson's
CHECK OUR PRICES
RIFLES—Win. 30-30 Pre. 64 $169—Rem. 30-06 pump 4x$269—Rem .243 4x$229—P-Hale 30-06 4x249 270 $179—W-H. mod. 88 lever 3x9 $399—Savage 300 4x$229—Win 225 4x$349—Rem 22-250 2x7 Redfield $399. SHOTGUNS—SPANISH 12G O-U $199—Rem 12G Auto $274—Win Mod 97 12G $199—Win Mod 12 $299—Higgins 12G Auto $149—Parker Vulcan ejectors 12G $394—Savage 12G pump $169—Baikal 12G DBle. $179. Win 12G 3" pump $179. Just arrived fantastic selection of black powder rifles — Also surplus rifles.
We Aim to Please
Free 1 yr Lay-Away plan
1307 Broad St. 385-3429

INTERNATIONAL
KNIVES
RIFLES—PISTOLS—SHOTGUNS
NEW BROWNINGS!
Bolt Action Rifle 7mm Mag
AND
12GA Pumps — 30" full and 26" mod
AS WELL AS
Grade 1 22 cal Semi Auto
Grade 1 22 Cal Lever Action
Hi Power 9mm Target Pistol
ALSO
Weatherby MK V Left hand 7mm Mag Mann Schoenaen 6.5 Carbine.
WE HAVE THE EDGE!
574 Yates St. 383-2422

POOL TABLES
New 4X8 ¾" slate pool or snooker tables. Natural gum rubber cushion, top quality bed cloth, 80% wool, 20% nylon, rustic walnut finish. Solid plywood frame. Only $675; Also Fooseball tables, Nanaimo, 753-2376.

TRAMPOLINE
End of season sale, 1 demo, 1 trade-in, 1 used, trampoline, phone 382-4813.

FOOSBALL TABLE
Special Price $275. Aco Enterprises Ltd. Phone 384-8913 Monday-Friday, 517 Esquimalt Rd.

NEW RUGER MINI-14 223, auto, 5 and 20 round clip, 160 rounds of ammo. $315 firm 382-7530

CARIBOU DOWN SLEEPING bag, $50, 479-5576

DIVING-
INTERESTED?
Esquimalt Pool is now offering private, semi private and small group scuba diving classes. For more information phone 386-8734 or drop in and see the instructor on the next 3 Tuesdays at 9pm. at Esquimalt Recreation Center 527 Frazer St.

PLAY-MOR
RECREATIONS LTD.
Billiard Tables, Shuffleboards
Foosball, Cues and Accessories
Order Now for Christmas
Factory to You — and Save
517 KELVIN 384-3332

Next scuba diving course starts Nov. 6th. Space is limited. Enroll early on a diving course taught by "The Professionals". Enquire at the shop at 9818 5th St. Sidney or phone 656-6313.

FRANK WHITE'S
SCUBA SHOP
WET SUITS—LESSONS
ACCESSORIES

MEN'S AND LADY'S SKIIS, skiboots and poles, call after 5, 479-9780.

WANTED: SINGLE SHOT shot-gun in good condition, Mark. 385-7056.

TWIN 50 SCUBA TANKS FOR sale. Good condition. Phone after 6pm. 388-7587.

COMPLETE WET SUIT FOR sale, 385-6305.

NORDICA SKI BOOTS, SIZE 10, $40. 478-9951.

TYROL SKI BOOTS, SIZE 8½ with carrying rack, $45. 656-2344.

93 CAMERAS, SUPPLIES and PHOTO FINISHING

bill's photo supply
DOWNTOWN at
1672 Douglas
383-7443
LANGFORD at
800 Goldstream
478-2712
2047 Oak Bay Ave.
592-3122
THIS WEEK
Featuring
Names now being taken for our November colour darkroom class.

PENTAX K2, WITH 50 MM 1.4 and 85 to 210 mm Pentax Zoom with Macro, Haninex 35 mm 2.8 Bell and Howell flash, filters, aluminum carrying case, cases for camera and lenses, 2X Tele converter, $1,100. 658-5865.

CANON AE-1, $275 OR $225 LESS 50mm 1.8; Autowinder, $75; 155A speedlight, $50; Braun 34CR with charger, $60; Soligor 70-210mm zoom, $175; Bell & Howell 24mm, $60, and more, or $750 everything. 592-4434.

If anybody has it—
We do!
city photo
1227 Gov't.
385-5633

New shipment of Pentax cameras now in stock. ISLAND COLOUR LABS, 615 Fort St.

YASHICA SUPER 30 ELECtronic movie camera with built-in zoom, $85 or best offer, 384-6523

MINOLTA SRT 303B WITH case, F1.4 lens, $375. 385-5617

16 MM PROJECTOR GRAFLEX $395.00. Take trade. 477-2773.

NIKONOS II, 28 MM LENS, never used, $300. 384-4816

60 MM BAUER PROJECTOR, $400 or best offer, 385-8535.

96 RANGES, STOVES and FURNACES

WE SERVICE ALL OIL ranges, heaters and furnaces. Jerry's Oil Burner Service, 642-5735.

GE TALISMAN AMERICANA white double oven, self-cleaning range with black glass, as new. Asking $800. Offers. 721-3605.

WESTINGHOUSE ELECTRIC stove, deluxe model, self cleaning oven, digital clock, etc. like new. $375. 384-3252.

FURNACES, FIREPLACES, OIL stoves and air ducts, power cleaned by Jet-Vac. 642-5735.

FAWCETT 35,000 BTU OIL space heater, tank and 4' stand, offers. 595-3914.

FOR SALE; OIL HEATER ALSO oil tank and stand, $75; 652-3172.

GAS STOVE, $150. 384-9149

DOUBLE OVEN STOVE WITH pull-out range top. Coppertone. 479-9933.

97 FURNITURE

MATTRESSES
INVEST IN THE BEST
INVEST IN REST
B. F. Goodrich foam rubber mattresses guaranteed for 20 years. Latex foam rubber automatically adjusts to variations in weight giving even support the full length of the spine. They are comfortable, cool, hygenic and are made in a fire retardant ticking, 3'3" $159 — 4'6" $189 — Queen, $229 — King, $299. Box springs to match. Polyfoam mattress topper pads, single $8.55, double $11.85, Queen $14, King $17.75. Angle Iron bed frames with rug rollers $34.
IMMEDIATE DELIVERY
Gregg Furniture
2300 Douglas 388-7365

VILAS
10-20% OFF
TILL OCT. 31
Tillicum Furniture
Hillside Shopping Centre
595-3331
851 Johnson St.
388-6613

KROEHLER MAPLE LOVEseat, 4 cushion, rust plaid, $300. 477-1457.

BROWN RECLINER, LIKE new, $90; green swivel chair, $20. 385-3628.

PIECE BEDROOM SUITE, double bed, $75. 388-7859 after 6.

$100, SINGLE BED, LIKE NEW, 388-4419

SOFA AND CHAIR, VERY good condition. $300.00. 598-3628.

COLONIAL READI-BED, brown, good condition. 384-8378.

FOR LOWEST PRICES
shop at
DODD'S FURNITURE
2563 QUADRA 388-6663

LARGE HEAVY GOLDEN OAK table with 5 chairs including arm chair. Measure 7' x 4', $1195. Small two tier coffee table, $75. Our container will be here towards end of week so we must make room. Clearing out mattresses, good ones and cheapies, Queen size, singles and ¾ sizes. Sorry no doubles. Several supurb sideboards at reduced prices plus many other great savings. Financing available O.A.C. Open nights and Sundays, 15 minutes from town, 10 from Woolco, Pete's Place, 786 Goldstream. 478-6000

LUNDS . . .
Buy or Sell
Your Furniture
At Auction
386-3308

OUR CONTAINER IS HERE, lots of DIY's at super savings, several smaller over mantels, need lots of TLC, $49.95 each, piano stools, dressers and oodles of chairs, TLC is needed for most of these so come now and pick up your bargain. Were else but at Pete's Place the store for everyone. Open nights and Sundays, 786 Goldstream, 478-6000.

TWO BEDSIDE TABLES, 10 drawer dresser with mirror, 7 drawer desk, all with natural pine finish. Antique brass double bed with mattress and box spring included if desired, one colonial end table, one modern end table, one coffee table. Offers. 595-1278.

FURNITURE
Dual temp Admiral fridge and Admiral range, both deluxe models, like new, instruction book included. For information please phone, 592-2025.

ANTIQUE 4 POSTER BED, posts, hand carved, solid walnut, back and ends solid mahogany, very good condition, $1700; also bureau, solid maple and mahogany, $600. For viewing 592-2088

NEW BEDS—SINGLE SIZE BOX and mattresses, Special $99. Double size box and mattresses. Special $129. Queen size box and mattresses, Special $199. Echo Furniture, 704 View St., 384-2214.

MUST SELL, BEDROOM suite, antique white, queen mattress, box spring, head-foot boards, dresser, bureau, mirror, excellent condition, $500. 388-7823 Friday 9-5.

CLEARING PRICES ON TEAK and walnut furniture, Bunkbeds, wall units, cabinets, tables, lamps, etc. Kristiansen's Furniture, 3197 Quadra, 384-2280.

GEORGEOUS FLORAL HIGH-back Colonial loveseat and swivel rocker plus 3 side tables and 2 ornate lamps. Colonial, $425. Also other furniture. 385-4805.

MODERN COLONIAL CHESterfield and chair, needs recovering, best offer, beautiful dinette dining or foyer table, $190. 477-6598.

TEAK BEDROOM SUITE, 5 piece dinette, sofa with matching chair and ottoman, all only one year old. Moving, must sell 477-0909 evenings.

FOUR 24X42 SALES DESKS, black walnut top; 1 tilter chair; 3 armed stacker chairs; one 4 drawer legal cabinet, fan, near new. Call 592-2183.

MOVING MUST SELL, 5 PEICE living room suite, wood frame, in good condition, $300. Call 382-0542 after 4.

MOVING MUST SELL, ATtractive hide-a-bed, bought $600, selling, $200. Phone 386-0168 before 3 pm.

MOVING: CHESTERFIELD and chair, $175, 3 piece bedroom suite $175, kitchen set, 5 piece $75, 385-9897

OLDER DUNCAN PHYFE CORner china cabinet and Secretaire, $250 each. 477-9238.

ONE GOLD FRIEZE COVERED overstuffed. A very nice chesterfield, $200. One glass doored bookcase, $100. 595-0349

CHESTERFIELD AND CHAIR $50, box spring and mattress $10. 479-3045

LIVING ROOM SUITE, 4 pieces, solid pine, new condition. 652-5566.

GOLDEN OAK TABLE AND 4 chairs. Excellent condition. Ideal for apartment. $325. 477-7366.

NEW PINE TRIPLE DRESSER, hutch mirror, chest and night table, $325, 479-4755

BUFFET FOR SALE, GOOD condition, $100 or best offer. 382-0506.

CHINA CABINET, EXCELLENT condition, 3 drawer on side, $65. 595-7816.

3-SEATER SOLID TEAK CHESterfield with wool upholstery for sale. 598-8285 evenings.

WALNUT DINING ROOM table and 4 chairs, plus extra leaf, $450. 382-7971.

NEW CHEST OF DRAWERS with matching night table, $65; 479-4755.

DUNCAN PHYFE DINING room table with 6 chairs. $450. 477-6883

IMPORTED CHESTERFIELD with 2 chairs, brown and rust, as new. 478-7447.

PAIR DARK WALNUT DINING chairs, gold brocade seats, $75. 477-7366

LIVINGROOM SUITE, HIGH quality, brown gold plaid. $400.00. 479-9933.

MAPLE BUFFET AND HUTCH $375. Tea wagon (arborite and metal) $20. 478-5477.

WANTED CHARACTER DINing room set, with hutch or cabinet, 592-6635.

98 TV. STEREO, RADIO SALES and SERVICE

5 YEAR
WARRANTY
1978 20"
SERVICE
ELECTROHOME
COLOR TV
RENT TO OWN
AS LOW AS $22 per month.
NOTE: Rent to own available for any size, any make.
ALSO — we rent color TVs $25 per month — $10 delivery.
CITY CENTRE TV
OPEN 10 A.M.-9 P.M.
6 DAYS A WEEK
477-6971
Next to K Mart in the Mall

REMOTE CONTROL
J.I.L. colour TV's, push button tuning, remote control. Full 3-yr. warranty.
INTRODUCTORY OFFER $599
TILLICUM DOWNTOWN
851 Johnson 388-6613

SONY STR-6800 SD AM-FM stereo receiver, plus pair of Cerwin-Vega H-12 speakers, system worth $1000 but asking $875. Only 2 months old. Plus pair of Koss HV-1A headphones. Excellent condition. Call after 5 p.m., 592-1331.

HELP
Too many color TVs taken in trade. Come in—make an offer. CITY CENTRE TV, next to K-Mart in the mall, open 10-9 p.m. 6 days a week.

SANSUI 881 AMPLIFIER REceiver, 2 Prolinear 100 series, EDS turntable with special cartridge. 384-9713

Open 'til 9 nightly
Hi Fi Equipment
Buy the best and reduce costly service calls!
Yes, we take trades!
No down payment!
Free Delivery!
Free Parking!
Chargex—Bank Financing!
(FULL SERVICE WARRANTY)
—5 years parts and labour on most new sound equipment.
—Loaner supplied during service.
—Full credit on upgrading 1st yr.

TECHNICS
Package Deal
The Receiver SA-80, the Turntable SL-19 (semi-auto belt drive) with magnetic cartridge, the Speakers SB-240. FULL PRICE $599. Low monthly payments.

DYNACO/DYNAKIT

GSA300 Power Amp 75x4RMS	$476
SCA80Q Int Amp 40x2 RMS	$216
ST80 P. Amp 40x2 RMS	$167
ST120 P. Amp 60x2 RMS	$239
ST150 P. Amp 70x2 RMS	$379
ST300 P. Amp 150x2 RMS	$476
ST410 P. Amp 200x2 RMS	$476
ST416 P. Amp 200x2 RMS	$899
SE10 Equalizer	$289

DYNACO SPEAKERS:
A40XL reg. $179 Special $139

CAR STEREOS
Panasonic-Jensen
Pioneer
Clearance Prices on Pioneer
Car Stereos and Speakers
Pana CX7100 auto. rev. cass. $169
Pana. CX5100 cassette $119
Limited Quantities
First Come—First Served

Panasonic Color TV
FULL SERVICE WARRANTY
5 years Pix Tube
3 years Parts-Labour
Loan During Repairs No Charge
20" Panasonic Color $569 plus tax
No down payment, $22 monthly!

Independent Buyers
Discount Service
939C Esquimalt Rd.
Open 10 a.m.-9 p.m.
Saturday 10-6 p.m.
385-5555

26" ADMIRAL USED COLOUR TV. Picture tube only 1 yr. old, 6 mos. warranty on all parts and service. $269.95.
ATLAS STEREO AND TV
763 Fort St. 385-2712

$80 OFF 26" CONSOLE RCA Color TV — excellent selection also low prices on RCA 20" portable colors from $499; Butler Brothers 1720 Douglas, 383-6911.

STEREO SYSTEM, EDS TURNtable, radio, Sansui receiver, 8-track, Bozak speakers (4'x2'). Records and tapes. $1200 or best offer. 383-7659.

AKAI GX-270D AUTO REverse, reel to reel tape deck, excellent shape, with patch cables, demagnetizer and tapes. Retails for $999, sell for $700. 658-5609.

SUPER STEREO
Sansui system, 1 year old, over $1700 new. Perfect condition. Will sacrifice for $1100. 385-6467.

20" REMOTE COLOR TV, AS low as $679 with 3 year warranty. ELECTRON TV, 100 Burnside W. 383-5432.

SANSUI SR232 TURNTABLE, Sansui AU3900 Amplifier, Pro Linear stage speakers, 6 months old, $700. 658-8641

ELECTROHOME CABINET stereo, dual turn table, amfm, tape deck and 4 speakers, serious inquiries phone 478-0681, 478-0918

FOR SALE, 1978 SONY TRINAtron colour TV, 17" 10 months old, $550; 382-2743.

PRO-LINEAR 300X SPEAKers, new condition. Response 18-30 khz, $600. 592-3151

DUAL 510 TURNTABLE, EXcellent condition, offers, 385-7973, 595-6116 after 5 pm.

STEREO CONSOLE, AM/FM, 8 track tape, records, must sacrifice, $150, Or Best offer, 382-8687.

CB SUPER SCANNER ANTENna. Complete. Latest model $125. 592-6642.

TWO CRAIG T180 CAR CASsette players for sale. 656-2785.

PAIR OF ORIGINAL BOSE 901, IC150, Phase linear 400, 385-5339.

99 GROCERIES, MEAT and PRODUCE

WILLIAMS
QUALITY MEATS 795 FORT ST
384-0525 — 384-0526
GRADE "A" FREEZER BEEF
Hinds $1.69 lb. — Sides $1.49 lb.
Full Baron $1.59 lb.
Local Lamb Sides $1.99 lb.
Price Per Lb. Increases
CUT, WRAPPED, FROZEN
Due to Trim, Etc.

HOVEY ORCHARDS
Choice Spartan apples, crisp and juicy. Also Windfalls. 1899 Hovey Rd. off E. Saanich Rd. in Saanichton. 652-2657.

WORLDS BEST
APPLES
Oldfield Orchards
6286 Oldfield Rd. 652-1010.

LE COTEAU FARM
MacIntosh, Spartan Apples, also Windfalls, picked and U-pick. 304 Walton Pl. (off Oldfield Rd.) 658-5888.

STILL EXTRACTING HONEY fresh daily. Only 68¢/lb. bulk. Babe's Honey Farm, 658-8319. Also, comb honey, cappings, beeswax.

NEW CULL POTATOES, $2 PER sack, feed potatoes, $30 per ton. Michell Farms, 3015 Island View Road.

SAANICH ORCHARDS
Freshly picked Macintosh and Spartan Apples, also windfalls. Open daily. 652-2009.

CUSTOM JUICING AND PROcessing Service; We'll buy your Fruit where is or delivered; Call Bezzola's 112-743-5393.

SUNRISE MILK, WHOLE MILK goodness, less cost, free delivery. 479-1118.

GREENHOUSE CANNING TOmatoes 20 pound case $5. 3965 Shelbourne.

FRESH BROCCOLI, SAVOY cabbage and cauliflower. Phone order 652-2371

CONCORD GRAPES, WINTER banana apples, cedar kindling, 6811 West Saanich Road.

OKANAGAN DELICIOUS apples, red, $6.50, Golden $6, approx 35 lbs. 598-1892.

SWEET CONCORD GRAPES, 652-2829, 893 Verdier.

100 MISCELLANEOUS FOR SALE

PLASToFORM
All your needs for
A Successful
Plaster Craft
Hobby. Now Open
664 Discovery St.
382-4455

WATERBED, QUEEN SIZE, like new, $350. 656-4762

24" WHITE STOVE, $175; mauve bathroom shelves, $15. 595-7703

15 CU. FT. VIKING CHEST freezer, offers 592-3256

FOR SALE CHESTERFIELD, chair and boys bike. 382-6767.

BARGAIN
ANNEX
Lower Main Floor of
STANDARD
FURNITURE
GOOD USED

Large sofa and chair	$149
Table, buffet and 4 chairs	$179
Sofa bed	$299
Naugahyde recliner	$149
Swivel rocker and ottoman	$159
Long teak coffee table	$ 99
Easy chair	$ 39
7-pc. dinette	$ 79
Maple side chair	$ 24
Platform rocker	$ 49
Round white kitchen table	$ 99
Large table lamp	$ 39
Buffet only	$ 59

FREE DELIVERY
Come In - Browse Around
Trade-Ins Accepted
737 YATES
CREDIT TERMS
AVAILABLE
382-5111

KILSHAWS
Auctioneers Ltd.
FOR SALES
OR
CASH
GUARANTEED
APPRAISALS
384-6441

ONE LEONARD REFRIGERAtor, $89.95; contemporary sofa, loveseat, chair and ottoman, plaid Herculon, one month old, complete $569.95; 39" Premier Spinal Guard mattress and box spring, water stained in warehouse, new, Clearing at less than ½ price, $149.95; Odd end tables with doors, from $38.88; odd night tables with drawer, $28.95; Traditional style sofa and chair in gold nylon fabric, excellent condition, $199.95; as new good quality Queen size mattress and box spring, $175; new 39" Continental bed with legs, $79.95; as new green recliner, $89.95; Traditional style sofa and chair, green brocade, good condition, $150.

The Traders
388-6264 715 Finlayson
Open nights 'til 9 p.m.
Sat. 'til 6, Sun. 12-5

NEW AND USED
4-pc. chesterfield suites, $939 and $689. 2-pc. chesterfield suites, $199 to $699. Love seats, $199. Hide-a-beds, $249 to $299. Round solid birch table and 4 chairs, $349. 8-pc. Mahogany dining suite, $549. China cabinets, $95 to $379. Corner china cabinet, $339. Maple buffet and hutch, $499. Complete bedroom suites, $249 to $418. Single beds, $69 to $149. Chests of drawers, $59 to $99. Dressers, $69 to $149. Bedside table, $34.95 to $59. Student desks, $79 to $119. 3-pc. coffee and lamp table sets, $39.95. Electric heaters, $7.95 to $69. Firescreens, $18.95 to $44.95. Fire grate, $12.95. Vacuum cleaners, $32.95 to $49. Lamps, $8.95 to $49.95. Use your Chargex or Master Charge.
PANDORA FURNITURE LTD.
1050 Pandora Ave. 383-6319

MAXWELL STUMP'S
ANTIQUES Inc.
WHERE YOUR
SHRINKING ($) IS
STILL STRONG,
OPEN MON. TO
SAT. 10-6
FOR YOUR PLEASURE
AND INVESTMENT
1826 Gov't St. 382-2434

Village Auction
OFFERS
Free appraisals — Immediate cash purchase — Prompt consignment
ON
Complete household clearances, Estate Sales, antique, stools, office equipment, insurance claims, etc.
Serving People Through Auction
966 YATES ST.
382-3242

CONTRACTORS
Temporary power panel for construction site, 200 amp panel with 150 feet of 8-4 type sw, 600 volts ITT cable for supply 510 volt cercuits one 220 volt cercuit. Also 250ft of 10-3 type S, 600 volt Northern Electric power cord. 2 Universal forced air, low pressure gas heaters, 350,000 BTU for drywall purposes includes 100 feet of hose each and a propane regulator. One EM 300 Honda portable generator AC-DC. AC output 300 VA, AC 120v, DC 12v. All items like new, 479-0495.

ANTIQUES, BEAUTIFUL MAhogany buffet, sideboards, wardrobes, cedar chest, used modern furniture, beds, dressers, dining sets, china cabinets, desks, vacuums good selection, felt top game table, large and small appliances, books, china, baby items, stereos, records, tapes, reconditioned bicycles, lawn mowers, tools, tires, numerous misc. items. This weeks specials, boys competete set hockey gear with bag, $50. Sectional love seat, matching chair, $150. Bill's Bargain Barn, Craigflower and Tillicum, 384-5235, Tuesday-Sunday.

PLASToFORM
All your needs for
A Successful
Plaster Craft
Hobby. Now Open
664 Discovery St.
382-4455

HP 25 CALCULATOR, $100. 383-2730.

PLASToFORM
All your needs for
A Successful
Plaster Craft
Hobby. Now Open
664 Discovery St.
382-4455

HOT TUBS
SAUNAS
FREE ESTIMATES
Kosmar Industries
2951 Bridge St.
384-2623, 479-9492 after 5 p.m.

383-6222
Plantarium
PLANT PARTY
Meet your neighbours, invite your friends — earn yourself beautiful plants. Call for details and reservations, 383-6222. Lower Commerce Mall next to View St. Parkade.

SPEED
QUEEN
Dryers TO CLEAR: $299.95
ACTIVE
FURNITURE DISTRIBUTORS
566 David 382-8274

LUNDS . . .
Modern Furniture,
Appliances, TV.s
By Auction
926 FORT

ONE PAIR C78X14 STUDDED snow tires, $25. One pair C78x14 studded snow tires, on 5 hole rims, as new, $75. One set of four General steel belt CR78x14 radials, $125. C.B. accessories. 2-4' Firestick top load antenna, $25 pair. 3-3' Ram top load antennas, $5 each. One VHF trunk mount S/S whip, $10. One external speaker, $7.50. Archer VSWR, power, mod. meter, as new, $30. Please phone 479-1029.

EATON'S
WAREHOUSE
STORE
749 View St.

MAPLE BUFFET AND HUTCH, $235, dishwasher, portable, $160, stainless steel sink complete with taps, $20, roll-away cot $30, van rear seat $50, stereo cabinet, $25, single shot shot gun, $20, grass trimmer $20, dog basket $6, mantle radio $12, hammock $30, rug 6X9 $10, entrance door and frame $10. Miscellaneous household. 1038 Chamberlain St., 598-3467.

UPHOLSTERY FABRICS
THIS WEEKS SPECIAL, 100% NYLON CRUSHED VELVET BLUE AND BLACK ONLY REGULAR $20.90 SALE PRICE $9.95. 1 SHOP FOR ALL YOUR UPHOLSTERY SUPPLIES AND TOOLS. MORGAN'S FABRICS, 2070 CADBORO BAY RD. NEAR FORT AND FOUL BAY JUNCTION. 598-4011.

GARAGE SALE
1701 Hollywood Cresent, Saturday, October 21st, 9-3, 3 family sale, small tricycle, small bicycle, large boys bicycle, small stereo, reel to reel tape recorder, overstuffed arm chair, slide projector, lamps, coffee table, 4 dining chairs, linen, small desk, china, kitchen items, plus other assorted treasures.

OUR CONTAINER IS HERE lots of DIY's at super savings, several smaller over mantels, need lots of TLC, $49.95 each, piano stools, dressers and oodles of chairs, TLC is needed for most of these so come now and pick up your bargain. Were else but at Pete's Place the store for everyone. Open nights and Sundays, 786 Goldstream, 478-6000.

FROM ENGLAND
JUST ARRIVED, LARGE SHIPment of antique furniture for sale, including, dining suites, bedroom suites, china cabinets, occasional tables, sets of chairs, sideboards, buffetts, and much more. Sidney Auctions & Sales Ltd. 3rd St. Sidney, 656-6611

WING BED CHESTERFIELD apartment size, A-1 condition $300 firm. Also, set of diamond rings, 385-5628.

NEW LADIES, SLACKS, TOPS, etc. etc. Wholesale $400, will take $200. Write Box 307, Sooke, B.C. V0S1N0.

MOVIE PROJECTOR, $75. TRIple dresser, mirror, and night tables, $100. 3 piece living room set, $400. 478-6671.

BECAUSE OF MOVING MUST sell, heavy duty washer and dryer, $300 pair. 21.9 cu. in. chest freezer, $250 478-9726

VIKING CABINET STEREO, $75; radio arm saw, 10" Craftsman, $350; Avon collection offers. 383-3077. After 4 pm.

POOL TABLE, 4 X 8 DELUXE slate table, balls, 2 cues, and rack, new $1500, sacrifice $950 384-0548 or 595-1619 evenings.

GARAGE SALE, SATURDAY 21st, Sunday 22nd, 10 am. to 4 pm. Tools, clothing, and lots of miscellaneous. #40-2780 Spencer Rd.

SEWING MACHINE, CARTOP carrier, dishes, community flatware, wedding dress, bottlecapper, 592-3552.

GOOD CONDITION UPRIGHT piano, Henry Herbert. Brand new Panasonic FM/AM C.B. 6 band portable radio, 479-1779.

BEAUTIFUL ITALIAN TILE For floors and walls, direct import prices, free quotations and free design service. 386-2812

DEVILBISS SPRAY GUN AND regulator, new condition, $25. 20' aluminum extension ladder, $30. 384-2056.

PORTABLE ADMIRAL WHITE dishwasher, 3 years old, excellent condition and working order. $350. 384-2193 after 7pm

WHITE KITCHENAIDE, 2 cycles, portable dishwasher, less than 1 year old, $375. 385-4882 Evenings

SEWING MACHINE NEARLY new, $150; fridge, self defrost, good condition, $200 or best offer. 382-5377.

TWO FRIDGES, ONE SHELF type suitable for rec room or bar, one apartment size, both good condition, offers. 384-8946.

COMMERCIAL FLOOR MAchine, Woods MB15, buffing brush and nylon pad holder, $150. 592-6642.

13 POINT DIAMOND RING FOR sale, worth $500. Will sell for ½ price or trade for good record player. 474-1013.

CHROME KITCHEN TABLE 4 chairs, older couch and chair. 479-4812 to view and make offers. after 5 pm.

THREE BURNER ELECTRIC range, $35.00; gas dryer, $25.00; dishwasher, $20.00; laundry tub in cabinet, $10.00. 386-7256.

1 AND HALF YEAR OLD range, clock and automatic oven. Harvest Gold, like new, $250. 478-2793

100 MISCELLANEOUS FOR SALE

CEILING SPECIAL
Honeycone aluminum copper coated T bar ceiling. 2000 sq ft. 2'X6' panels also odd shaped panels. OFFERS. View at 3075 Douglas. Phone 382-3153 between noon-4 pm only.

PLASToFORM
All your needs for A Successful Plaster Craft Hobby. Now Open 664 Discovery St. 382-4455

PS
"THE PLASTIC SHOP" 2105 DOUGLAS ST., 386-1477. ONE STOP SHOPPING FOR ALL PLASTIC PRODUCTS. Industrial Plastic.

BIRDS-EYE MAPLE LARGE marble topped wash stand, large original copper kettle, beautiful French movement regulator wall clock, oak oval bevelled mirror, oak pie crust and spindle wall shelving, 75 carpet samples, 24 x 16, finished edges, all colors, $2 each or offer on the lot. 721-3605.

GARAGE SALE
Inglis washer, dryer; refrigerator; 30" range; 14' fiberglass canoe; 2 tents; rugs; kitchen utensils; garden tools; books; childrens toys. Sat. 21st October, 10 am-4 pm. 2470 Beach Dr.

UPRIGHT FREEZERS
12 cu. $349.95; ACTIVE FURNITURE DISTRIBUTORS, 566 David St., 382-8274.

7 YEAR OLD FEMALE WELSH pony; ladies 5 speed bike; 1972 Baycrest tent trailer; vinyl couch and chair, orange; boys hockey skates, sizes 3 and 3½; compact vacuum cleaner, 6 months old; bible story books, 10 voluum; phone after 4, 642-3846.

KNITKING KNITTING MACHINES, price reduction, save $127 on former price, AM3 machine and yarn winder now $275. Save $150 on former price, AM3 machine, P3 ribber and yarn winder now $349.95. For information call 595-6171 after 5pm.

VACUUM, CHINA CABINET, drop leaf desk, solid oak table and 4 chairs, 6 piece maple bedroom suite, chesterfield suite, marble coffee and end tables, coppertone fridge, upright freezer, hide-a-bed, double bed, single bed. 388-6297.

7PCE DISTRESSED OAK DINING room suite $525; 3pce Desert Sand bedroom suite $199.50; walnut Boshart cedar chest $195; teak console AMFM stereo $165. Mel's Bargains, 3460 Quadra, 384-3152. Chargex and Mastercharge available.

KITCHENAID DISHWASHERS PLUS BUILDERS APPLIANCES
KENYON SALES 386-1214
24-HOUR SERVICE

McDONALD SUPPLY
Amana Radar Range
307 GORGE RD. 386-6745

HOOVER WASHERS
NEW—REBUILT
HASTINGS APPLIANCES
2100 DOUGLAS 386-7734

UNIVERSAL TRADING Centre, 584 Johnson Upstairs Warehouse. Bargains: tools, furniture and fridges, curios, glasswear, pictures, stereos, cameras and jewellery. 383-9512. We Buy, Sell and Trade.

5 PIECE SOLID TEAK DINETTE suite, mahogany double bed, brass firescreen, electric fireplace, two portable typewriters and miscellaneous household affects. For viewing 592-2088.

TWO WHEELS AND SNOW tires for Dodge Dart, like new, $35, golf set, 3 woods, 6 irons and bag, $75, black and white TV, good condition, $45, souvenir spoon racks, 12-24 spoons, $5-$12. 652-2637.

GARAGE SALE, SATURDAY only, 10-5, 1525 McRae Ave. off Shelbourne. Furniture, childrens items, apples, doves, pigeons, cages, sheet music, plants, books, records, clothes, miscellaneous.

8' TYLER DAIRY CASE, 20' Hussman double wide self-serve freezer (8'x12'), 5HP unit, 9 litre sausage stuffer, Stimpson computing scale, Burroughs manual cash register. 478-4521 or 478-4175

FLORAL LOVESEAT $195; Singer treadle sewing machine $75; Kenmore power head vacuum $80; 3 cushion settee $75. Mel's Bargains, 3460 Quadra, 384-3152. Chargex and Mastercharge available.

FIBREGLASS PANELS — 4-OZ. weight in 8-, 10- and 12-ft. lengths, $4.95-$8.25, also corrugated wood strips, nails, silicone seal and other accessories. Available at The Plastic Shop, 2105 Douglas St. Ph: 386-1477.

MOVING, MISCELLANEOUS household items, chesterfield and chair, $55, buffet, $50, china cabinet, $50, new childs safety car seat, $20, fridge, $50, carriage, playpen, humidifier and etc. 598-7257.

HOMELITE
CHAINSAWS
SALES—PARTS—SERVICE
GIBSON POWERCRAFT
2520 Government 382-8291

COPY MACHINE
IN EXCELLENT CONDITION
$150
595-3341

MICRO FILM AND MICROFICHE READERS, SUPPLIES AND JACKS.
REMCO OFFICE SYSTEMS
1812 GOVERNMENT ST.
385-6796

SPECIAL OCT. 17-21
WHITE BORDEAUX CONC.
Vin-Pro-French 100 oz. $15.25
HAMILTON HOPS & GRAPES
Wine and Beer Supplies
464 Burnside Rd. E. 388-4511

SMALL UPRIGHT YAMAHA Piano, apartment size, $900 or best offer. Also Color TV, Fleetwood, 1978 Console 22", $400. Quadraphonic stereo, solid state, 1978, $350. 386-2809.

BASEMENT SALE, MUST SELL new bedroom suite, RCA modular stereo, curtains, kitchen dinette, coffee and end tables, tools, and many misc. items. 2652 Blackwood St.

AKAI COMPONENT STEREO, good condition, taking offers; 4' X 4½ mirror, no distortion, double bed, bamboo bookcase, Rampar 10 speed (by Raliegh). 3531 Richmond Rd.

OLD FASHIONED METAL crib, $10. Left over suspended ceiling panels, $15. Garbage burner, gas stove combination, 18' aluminum canoe, $350. All in good condition, 385-1044.

CHESTERFIELD AND CHAIR $10, kitchen suite $40, double bed $5, black and white tv $10, old portable electric Singer sewing machine and treadle sewing machine, offers. 652-2630.

APARTMENT SIZE KENMORE washer-dryer, $100, GE frost free lefthand fridge, $150. Older couch and chair $35, single bed, kitchen table, etc. Toro lawnmower $75. 656-5882. 656-6537.

100 MISCELLANEOUS FOR SALE

LARGE HEAVY GOLDEN OAK table with 5 chairs including arm chair. Measure 7' x 4'. $1195. Small two tier coffee table, $75. Our container will be here towards end of week so we must make room. Clearing out mattresses, good ones and cheapies. Queen size, singles and ¾ sizes. Sorry no doubles. Several supurb sideboards at reduced prices plus many other great savings. Financing available O.A.C. Open nights and Sundays, 15 minutes from town, 10 from Woolco, Pete's Place, 786 Goldstream. 478-6000

SUPER RAIN OR SHINE GARAGE Sale. 992 Verdier Ave. Brentwood Bay, Saturday, October 21st.

KITCHEN ANNEX HEATER, $40. Garden Mulcher 5 horsepower, $150. Garden tiller, $70. Folding firescreen $8. 479-5576

ALMOST NEW SIDE BY SIDE Baymart refrigerator freezer, 32 X 27", 12 cubic ft., $475. Moving must sell. 477-4572.

NEW LARGE SIZE CRIB AND mattress, $75; dark green 9x12 rug, $25; 9x12 underlay, $10; 478-6301

BOWLING BALLS, BAGS (Lady's, Man's), metal detector deluxe, new man's golf bag, fog horn, folding large steel table.

4 DRAWER CHEST, SIZE 7 lady's figure skates, worn once, lady's pant suits, size 12, 385-9666.

SAWYER SEWING CENTRE now carry vacuums. Hoover and Eureka. 388-6228.

45-GALLON OAK WHISKEY barrels, good condition. $15. 383-1328.

OUTDOOR INCERATOR BARRELS. Ready for use, $5.95 delivered. 383-1328.

BEAUTIFUL GREY LEATHER coat, calf length, size 14, $80. 479-6459

TORO SHREDDER COMPOSTER $175. Homolite Super XL with bow blade. $150. 479-7653.

FURNACE, PLANKS, DOUBLE sink, bicycle, Meteor parts, headboard, doors. 479-7693.

OLDER FRIDGE, WORKING condition, $25, ski boots and other miscellaneous goods. 384-6523

DELUXE 600 TOSHIBA MICROWAVE oven, brand new $475. display case $85. phone 384-5514

CHESTERFIELD 3-PCE. SECTIONAL, avocado and rust tones. Like new $450. 478-1115.

USED CAST IRON SECTIONAL heating boiler, 750,000 BTU 386-8881.

ANTIQUE STOVE, GAS AND wood combination, yellow enamel, $300. 382-4480

BEAUTIFUL RED WOOL COAT with hood, woman's size 14, new, $50. 382-2940.

MULTI COLORED RABBIT coat, good condition, asking $100. 382-3257 after 5pm

BEAUTY SALON EQUIPMENT, dryers, styling chairs, hydraulic chairs. 474-1845

HYDRAULIC BARBER CHAIR, excellent condition, $500. 474-1845.

ANTIQUE SAFE, OPERABLE, 1,000 pounds. $500 See at 1014 Yates St.

GIRLS WIFA SKATES, EXCELLENT condition, size 5, $70. 382-0420.

SHIMPO POTTERS WHEEL, excellent condition. 478-0595 After 5. Best offer accepted.

SIMMONS BED WITH HEADboard in excellent condition, $65. Black and white TV, $20. Simmons Queen size hideabed, in excellent condition, $400 or best offer. 721-5085.

HOOVER SPIN WASHER dryer, excellent condition, $75. 384-8492 evenings.

ONE PAIR GIRLS SKATES, CGIT uniform, antique wood heater. 383-0576. 382-2538.

NEAR NEW FRANKLIN FIREplace, $200 new, asking $150. 478-9951.

ADMIRAL PORTABLE DISHwasher, avacado, wood top, like new. 388-7518.

9 X 12 SHAG RUG, $50. SINGLE bed, one year old, $50. Boys hockey skates, size 10, $5. 385-2824

HOCKEY EQUIPMENT FOR 11-12 or 13 year old boy, phone 4-9 pm. 595-5318.

WARDROBE 2 DOOR, FULL width bottom drawer, mirror, 72x48x20, $25. 595-1119 after 5.

TELSTAR CLASSIC ELECtronic T.V. game, little used, $45 384-8469.

BEAUTY REST EXTRA FIRM mattress and box spring. $35. 598-7550 6-9pm

KITCHEN NOOK APPROX. 75"x50" with attached table 3'x4', $300 or offers. 477-8425.

GREEN KITCHEN TABLE AND 3 swivel chairs in good condition. $65. 652-2528.

KENMORE UPRIGHT VACUUM cleaner, excellent condition, $25. 385-0393.

PRINTING PRESS; CHANDler and Price turn of the century classic, 15 cases of type. 598-4849

24" PLUG IN DRYER, (ELEvated stand available), $130. Call after 5, 382-1738

ELNA PORTABLE STRAIGHT sew, open arm sewing machine, A-1 condition, $60. 595-2405.

MOVING HOUSEHOLD FURNIture, kitchen suite, living room, etc. 595-0435 2670 Shelbourne

WASHER SPIN DRYER, $50; wicker chair, $10; trunks, steamer, $15, humpback, $10. 385-1952.

ROTARY ANTENNA $75, UPright vacuum $20, steel lawn roller. 478-2487.

ONE BRAND NEW 12X14 short shag silver gray carpet, $140. 386-0830

G.E. WASHER, $300, G.E dryer, $200. Excellent condition. 595-2436

KENWOOD CHEF, HEAVY duty mixer. Kneads bread. New. 479-9933.

FOOD DEHYDRATORS, FIVE, ten or twenty trays. From $139.00. 479-9933.

COMPACT 4 MONTH OLD, full warantee, must sell, $250 or nearest offer, Phone 479-8202.

BABY CARRIAGE (SWAN), new condition, $40. Roll away cot, $20. 595-4905.

MUST SELL ADMIRAL OVEN, gold, like new, as is, $350. 388-7823 Friday 9-5.

INGLIS WASHER, LIKE NEW $200, older fridge, $50. Fiberglass canoe, $200. 479-6072

"WHITE" SEWING MACHINE with cabinet, $175 or best offer. 478-4608.

2 STIHL 041 AV CHAINSAWS, 2 months, excellent coniditon, with tool kits. 385-3009

KENMORE 30" AVOCADO stove, excellent condition, 5 years old, asking $125. Phone 479-4669.

FOR HALLOWEEN, PRIZE winning costumes. $5.00 $10.00. call 388-9416

BOAT HEATER; DOWN RIGger; English mower, $50; 4' Steam boat. 652-1509

CB FMAM RADIO, TWO PAIR Bauer skates. Offers. 384-6035

OLDER FRIDGE AND STOVE, $150. 595-6672

15 CU. FT. COLD SPOT CHEST freezer, $175. 478-7485

FOR SALE ONE SINGLE BED and 4 6' x 3' pillows. 384-0242.

RUMMAGE SALE! GIVE AWAY prices. 384-1562

STOVE AND FRIDGE, EXCELlent condition, $250. 658-8883.

8X12 GREEN CARPET, $40, black and white TV, 598-7342.

STEREO CONSOLE VERY good condition, $45. 384-4359.

NEW BRITANNIA 3 ENCYCLOpedias, never used. 477-6471.

100 MISCELLANEOUS FOR SALE

PLASToFORM
All your needs for A Successful Plaster Craft Hobby. Now Open 664 Discovery St. 382-4455

STANLEY ROUTER AND plane kit. Pair of lamps, kitchen faucet. Ramset gun kit, 4 air mattresses and pump. Box full of hardware. File cabinets. Box of kitchen utensils. 656-2344.

STIHL Chainsaws
SALES—PARTS—SERVICE
GIBSON POWERCRAFT
2520 Government 382-8291

DEO-FAST NAILING GUNS.SPIKER, STAPLER, AIR—KING 2 H.P. COMPRESSOR WITH 200' AIR HOSE. COMPLETE $1400. 478-8214.

ATEX LAWNMOWER
Sales and service. Toro and Lawnboy. Repairs and sharpening to all types of lawnmowers. 409 Swift St. 388-6941.

Office Desks
New, private. 656-5929.

INCINERATOR BARRELS, $6 delivered, screens and covers extra. Old barrels removed, reasonable. 479-4067 after 6, before 8 a.m.

VACUUM CLEANERS, GIANT sale, 50 vacuums, all in good working order, to go at auction, Friday October 20th, 1:30pm Lunds Auction.

VACUUM CLEANERS, GIANT sale, 50 vacuums, all in good working order, to go at auction, Friday October 20th, 1:30pm Lunds Auction.

36" GRILL DEEP FRYERS, 6' sandwich unit, stainless steel tables, restaurant booths, chairs, tables, commercial range. 386-2811.

NEW INGLIS WASHER AND Dryer Special — 2 speed, 3 cycle washer $449 and auto-dry dryer $299 at Butler Brothers, 1720 Douglas 383-6911.

BED CHESTERFIELD, LAZY boy chair, men's flight bag, gold mirror tiles, 18" electric lawnmower, view 3332 Kingsley St. after 6pm.

LOW BACKED, PADDED, upholstered, swivel rocker, Hoover apartment washer, spin dry, Hoover upright vacuum. 384-2667.

OLD STYLE FRIDGE WITH large freezer compartment in excellent working order, $60 or best offer. 3375 Anchorage, Metchosin.

KIRBY VACUUM $75, WOODEN rocking chair $40, console stereo $75, black and white cabinet TV $25, table and 4 chairs $40, western bridle $30. 592-7919.

KNITTING MACHINE, stereo, cassette recorder, multi band radio, clock radio, colour T.V., black and white T.V., walkie-talkies, 388-6297.

GARAGE SALE SATURDAY, October 21st, 10-4, console radio-phono, old fridge. Sewing machines. Chairs. Household items. 3345 Wordsworth Street.

CLOTHING: MUST SELL BOYS duffle coats, raincoats, mens and ladies ski wear, ladies leather jacket, etc. Top quality, reasonable. 592-4372.

TWO HAND OPERATED cream seperators, 24' Carvell hull, 120 hp Chrysler outboard, sacrifice. 384-3614 or 388-6275 pager 877 anytime.

CHAINSAWS
Alf Becker and Son Ltd.
2981 Tillicum 384-6414

ISLAND BILLIARDS SUPPLY
Home slate pool tables, foosball, shuffle board. Downstairs 620 Johnson St. 388-4031.

BOOK SALE
Pocket books, 3 for 25¢; comics, 5¢ each. Snowden's Books, 619 Johnson St.

Regional Appliance
Service guaranteed, sales, parts
386-3117 464 Burnside E.

MEN'S HAIRPIECES
Very realistic. Evenings, 598-7853, private.

USED INSULATED ASBESTOS panels, 4'x12', suitable for deck in roof system. Location — Comox. $10 each. 334-2341.

GUARANTEED REFRIGERAtors, freezers, stoves, washers, dryers. 1307 Gladstone. Tuesday through Saturday 2-4 p.m.

NTIQUE PIANO, $650; 10 speed bicycle, $125; McClary Easy dryer, $125. All excellent condition, offers. 383-9309.

BREAD SLICER, BUN DIvider, 6' refrigerated showcase, 4 door retarder, donut fryer. 386-1813.

2 10' OPEN MEAT CASES, 8' deli case, 6'X6' walk-in freezer, cutting block, 3 6' Maple work tables, 386-1813.

ADMIRALS SIDE-BY-SIDE, REfrigerator-freezer; Older white Whestinghouse dryer. Offers. 478-0205

15 CU FT. VIKING FREEZER, good condition, $150; 652-4298.

REFRIGERATOR $100. HOSTess chair $15. 592-4298.

BURL CLOCKS AND TABLES for Christmas, 479-3273

KENMORE WASHER SPIN dryer for sale, 595-0246

3 PLOTS IN HATLEY MEMOrial Gardens, phone 383-8606.

WEDDING DRESS, SIZE 12, best offer. 592-4324

COMPACT KENMORE DRYER, 110 volt, like new, $150. 477-6807

101 CHILDREN'S MISCELLANEOUS

CHANGE TABLE, $35, GENdron buggy, $30, stroller, $15, jolly jumper, $5, Swing-o-matic, $10 in excellent condition. 477-6807

A B C CHILDREN FURNITURE Factory prices. Now on display at Atlas Cabinets, 370 Gorge Road, East. 388-6814.

GENDRON BABY BUGGY, highchair, toys. 1919 San Fernando, 477-8895.

HEADBOARD, LADDER ETC for bunk beds, 2 dressers, small chord organ, etc. 385-6567.

WANTED: OLDER WOODEN highchair. 477-4115.

BABY CRIB, CARRIAGE, stroller, and walker. 386-2697

103 MISCELLANEOUS WANTED

THE SALVATION army needs your re-usable clothing, furniture and household goods. "Help us to help others." Family Thrift Stores. Victoria, Sidney and Langford. For pickup — 386-3295.

Robinson's
CASH!!!
FOR USED GUNS
1307 BROAD 385-3429

WANTED - WORK BENCH, aluminum boat, cement mixer. 595-1117.

103 MISCELLANEOUS WANTED

CASH
Costume jewellery, quality used clothing, vintage clothing, antique clothing, linen, furniture, antiques, china, collectables, bits and pieces. Please call 385-9878 or 384-4547.
THE BAY WINDOW

WE BUY
Used furniture, TVs and appliances for cash. Mais Furniture, 385-2435, 1821 Cook.

THE SCRAP YARD
Is now open Saturdays, 8am-12noon. We are paying top prices for all scrap metals.
CLEANSTEEL PRODUCTS
343 TYEE RD.
384-4161

GUNS WANTED
ALL TYPES—TOP PRICES PAID
INTERNATIONAL KNIVES
574 Yates 383-2422

WANTED; STANDUP LAMP, bookcase, dresser, framed picture, chairs, older chesterfield, dishes and cutlery. 382-5569 or 598-5310.

WANTED: REFRIGERATORS, freezers, ranges, washers, dryers, good condition, or suitable for renovations. Cash or consignment. 384-0423.

WANTED BULK STAMPS ON paper. Capital City Coins and Stamps, 100 Burnside West, 383-2634.

$ MONEY PAID $
Books, comics, magazines. Snowden's Books, 619 Johnson Street, 383-8131.

HIGHEST PRICES PAID FOR all your household items. Universal Trading Centre, 584 Johnson St., 383-9512

SQUARE DEAL BUY
Aluminum, lead, copper, brass, batteries, radiators.
383-1221 1126 Hillside 383-1601

WANTED: 10 X 10 X15 NEUtral or brown colored carpet. Excellent shape. 24" electric range, good working order. 595-7509

DOG CAR CARRIER FOR Spaniel, also insulated dog house, enclosed kennel with lock; two accordian baby gates. 721-3605.

TIRES, 14 X F G OR H 4 PLY summer, modern sewing machine, orchard step ladder, farm gate, Boler trailer. 479-5055.

OCCASIONAL EVENING SITter, for baby in Hillside area, our home, must be mature, reliable and experienced. 595-1489

SELL OLD BOOKS TO THE HAUNTED BOOKSHOP
382-1427

PIANO WANTED, ANY CONDItion, also bench or stool, 384-3935, 479-0175.

OLD CAR BATTERIES, RADIAtors, copper, brass, lead, 383-1328, 526 David.

WANTED SET OF 6 WOODEN dining room chairs, refrigerator. 592-6715

OAK BAY SOCCOR CLUB needs TV, major appliances, furniture. 592-7166

WANTED: COLONIAL MAPLE tea wagon, call 385-2801 after 5pm.

WANTED: 5' WIDE SLIDING double glass door, evenings 383-9734.

TOP CASH PAID FOR ROYAL Crown Derby china and Quality Antiques. Call after 2, 598-8134.

WANTED-STATION RD. Bottle Depot, batteries and radiators taken, 474-2531.

WANTED PAIR OF FRENCH doors or large casement windows. 385-0279

WANTED '68 THUNDERBIRD shop manual. Phone 384-7410 anytime.

BOOK WANTED "THE COLlected Poems of Emily J. Bronte", any condition. 478-5901.

RANGETTE, FLOOR OR counter-top, spindry washer, good condition, 478-7548

WANTED: ONE OR TWO SETS of bunkbeds with or without mattresses. 382-8597

WANTED GIRLS LEATHER jacket, size 12-14, in good condition. 479-7967.

HOLLY HOBBIE CHILDS KITchen and Barbie doll furniture. 595-6834.

FRIDGES AND FREEZERS bought. 383-7213. All Temp.

WANTED WINDSOR CHAIRS, reasonable, call 721-3872.

BEER BOTTLES ACCEPTED at 426 William st.

OLD 45 RPM RECORDS IN TOP condition. 474-1071 supper time.

CUB AND GUIDE UNIFORMS. Phone 652-3596 after 3.

MUSIC STAND, GOOD CONDItion. 595-6584.

LARGE TRAMPOLINE, PHONE 478-2752.

WANTED RABBIT CAGE, 721-5394.

WANTED - MENS 10 SPEED, 23", 382-6728, or 595-3697

109 MISCELLANEOUS TO RENT

TYPEWRITERS
Student rentals, manual $9 per month, $25 for 3 months; electric, $25 per month. City Office Equipment, 386-8396.

CAMOSUN FURNITURE RENTAL
MONTH TO MONTH
833 YATES ST. 383-3655

115 SWAPS

WILL CONSIDER LOT, MORTgage, city property or what have you (?) to swap on choice of 1 or both sides of Strata Duplex in Sooke near waterfront. Only $37,900 per side — Vacant (eves. 477-7750)
BOWDEN REALTY 383-5524

JUST LIKE NEW
One owner 19' Sangster, hardtop, 165 inboard/outboard, Calkins trailer, AM radio and CB, 2½ years old, $7500 or will trade for 16' Glass boat outboard and cash. 652-2861

1975 21'6" BENDIX CORSAIR mini motor home on GMC cab. New in 1976. Many extras. Asking $11,000 or swap for property or downpayment. 477-0514, 386-0411.

ALUMINUM GUTTERS (EAvestroughs) for Johnson or Evinrude 10 or 15 hp motor. 477-1345.

303 LEE EN FIELD, 4X SCOPE, trade for a small chain saw. Evenings 383-9734

HONDA XL100 UNDER 2000 miles for pickup truck of equal value. 595-2436.

'63 FAIRLANE WAGON, $200 OR will trade for almost anything. 652-1509

116 COINS and STAMPS

WANTED CANADIAN SILVER coins, 1966 and back. Also, U.S. silver coins, 1964 and back, paying highest prices. Also, buying 1967-68 silver coins. 478-8580.

WANTED: CANADIAN AND U.S. silver coins. World coins, medals, tokens, paper money, holed gold, etc. 384-7622.

CAPITAL CITY COINS AND Stamps. Buy, sell or trade. 100 Burnside West, 383-2634.

LARGE STAMP COLLECTIONS and accumulations wanted. Private. 652-1289

117 ANTIQUES and ARTS

WANTED
Jewelry, antique or estate, Oriental and other antiques of good quality. Rosemary and Wendy Antiques, 620 Broughton. 385-9816.
MEMBERS OF THE V.A.D.A.

117 ANTIQUES and ARTS

HIGHEST PRICES PAID FOR quality antique furniture, Oriental rugs, clocks, paintings, etc. David Robinson Ltd., 1019 Fort, 384-6425.

VICTORIAN CHESTERFIELD, wood showing along top and arms, good condition, $500 firm. 384-4793 after 6 pm.

FURNITURE REPAIRED. ANtiques our specialty. Phone 478-2539.

ANTIQUE SAFE, OPERABLE, 1,000 pounds, $500. See at 1014 Yates St.

TWO MILK CANS, THREE DINing chairs. 1919 San Fernando, 477-8895.

SECRATAIR PASTRY CUPboard, shaving mirror and screen. 384-9149

LARGE TRUNK, $25. 10 WWI Patriotic silk postcards, $60. 479-2216.

CUSTOM CERAMIC TILE BY local artist, 595-7582.

IMPORTANT CHINA
Derby and Crown derby (15 patterns to choose from) Minton, Spode, Coalport, Doulton, Wedgwood, Staffordshire. Moorcroft Pottery. Choose from the selection and quality. Open daily 12-4pm 2070 Cadboro Bay Rd at Foul Bay 383-5441

120 GARDEN SUPPLIES

Fertilizer

SCREENED TOP SOIL WITH manure and sand, $13 per yd. Minimum delivery 6 yds. Sterilized potting soil by bag or yd. E. Nixon Ltd. Office 385-4431; Yard 478-0511; Nights 479-1937.

BLENKINSOP VALLEY TOP SOIL
Quality black, no additives, pick-up or delivered. 1345 Mt. Douglas Cross Roads, corner Blenkinsop. 477-3509.

SAANWOOD FARMS LTD.
Cow manure. 652-2026 or 652-1743. No Sunday calls please.

AGED HORSE MANURE $1 sack, 5 or more delivered. 479-5016, 479-6658.

PENDRAY FARMS LTD., COW manure, 6 yards $42 delivered. 477-1519.

CHICKEN MANURE, $20 PER load, delivered, approximately 2½ yards. Phone 478-3612

$2 SACK, RICH, BLACK SOIL, weed free. 382-2843.

Greenhouse

B.C. GREENHOUSE BUILDers. Quality aluminum-glass greenhouses and accessories. See one of our greenhouses at the Elk Lake Garden Centre. For information, brochures, write 783 Hutchinson Avenue or phone 385-2841.

NU-TEMP GREENHOUSES, tempered glass, wood frame, strong and beautiful, RR #2 Mill Bay, 743-9282 or 479-0767.

Plowing, Rotovating and Cultivating

COOPER-RHOADES TRACTOR SERVICE
478-3143 or 477-5167
Grass or brush mowing, rotovating, loading, hauling, lot clean-up.

DON'S TRACTOR SERVICE
477-3913
We rotovate, plow, cut grass and brush; also loading and hauling.

479-6112
4 BROTHERS—ALL AREAS
FREE ESTIMATES ANYTIME
Fall rotovating and lawn preparations.

Seeds, Bulbs, Plants Trees and Schrubs

POLYANTHUS, LARGE FIELD grown plants, $6 per dozen, 592-3076, 382-7972.

THOJA PIRAMIDELAS, 3' TO 4', $3. Junipers, $2. 652-5706.

Tools and Supplies

TWO LAWN FLITE 8 HORSEpower garden tractor with rotary mower. Electric start with headlights, $650. The other pull start, $550. Or both for $1,100. Just like new. Phone 652-1562.

CRAFTSMAN SHREDDER bagger, mulcher, 6 hp, 3 years old, used once, $250. 652-1477. evenings.

Top Soil, Rocks and Fill

DON'T BE DISAPPOINTED, try our shredded black virgin soil, its weed free and excellent for lawns and gardens. 383-1532 anytime.

NO. 1 SCREENED TOPSOIL with sand and manure, 7 yds. $65; 14 yds. $120. No. 2 fill soil, hauling charges. Self pickup, $9 per yard. 478-3322.

NO. 1 SCREENED TOP SOIL, $12 a yard delivered, minimum 4 yards, small orders extra charge. Self-pickup, $9 a yard. 478-6649.

SMALL ORDERS
Sand, gravel, drain and crushed rock, 1 to 6-yard loads. 658-5406.

TOPSOIL $7 A YARD DELIVERed. 652-2483

BLENKINSOP VALLEY TOP soil. No additives. 477-3509. Minimum and small.

125 PETS and SUPPLIES

PUREBRED ENGLISH cocker spaniel puppies for sale. Males only. 478-5455.

GERMAN SHEPHERD CROSS Golden Retriever pups, Asking $10 each. 383-5593.

PUREBRED NORWEGIAN Elkhounds. Born September 13. No papers. $75.00. 245-8078.

DOG GROOMING, ALL breeds, certified groomer. 478-5262 or 478-2714.

KITTENS, 2 PURE WHITE, 1 beige, 1 grey, free to good homes, 595-3472

TWO FRIENDLY CATS TO give away to good homes. 382-6895

NEWFOUNDLAND 3½ YEAR old female, give away to good home. Call after 6, 656-5687.

WANTED GOOD COUNTRY home, for 4 year old neutered male cat, great mouser, 595-5326

HAVE A PET THAT EVEN your friends can admire! 642-4393.

FREE TO GOOD HOME, MALE cockapoo, 6 and half months, phone after 4, 474-1091

15 MONTH, ENGLISH Springer Spaniel, To good home. Phone after 5 pm, 474-1303. $25.

UNREGISTERED PUREBRED St. Bernard male puppy. $150. 595-1687 after 5pm

TWO CATS TO GIVE AWAY TO good homes. Female and male. 384-2356 days.

LOVELY PART SAMOYED pups. 478-2063.

MOVING, WILL GIVE, YOU A lovely pet cat. 642-3204

COCKATIELS FOR SALE. 477-9982

RED BONE HOUND CROSS pups, 5 weeks old. $20. 592-0279.

TWO SHETLAND SHEEPDOG pups, phone after 4pm, 748-0042.

TOY POODLE PUPPIES, SILver male, $200. 652-2764

REGISTERED IRISH SETTER, male, 9 weeks old. 652-1626.

MALE SHEPHERD CROSS pup, 3 and half months, 652-3500

KITTEN, FREE TO GOOD home. 595-3872.

FREE FLUFFY TABBY KITtens, need good homes, 478-1282.

CHIHUAHUAS FOR SALE, ready in two weeks. 479-8840.

REGISTERED STANDARD smooth dachshund puppies, 11 weeks old. 479-7081.

125 PETS and SUPPLIES

ABANDONED ON A BUSY street, 2 friendly loving young cats, short haired white with gray spots, long haired black and white. Abandoned in a box, two 4 months kittens, short hair gray and white female, blue eyed white persian male. Also ginger male cat, spayed docile elderly Siamese, and many others. Not for back yard breeders. Irish Wolfhound, faithful loving companion, also young large-breed puppies, seek very special homes. Greater Victoria Animals' Crusaders, 386-9832.

POODLES, ONE MALE GREY miniature, one female grey toy, one female white toy, had shots, 16 weeks old, 10 weeks; all miniature; one grey female, one white, one apricot, had first shots. One grey miniature, male, 7 months, had shots. 478-5487.

1½ YEAR OLD REGISTERED female German Shepherd, good disposition, likes children, needs city home with fenced yard, cannot be trusted with chickens, $100. 642-5541.

LOVABLE RED TABBY PERsian male cat, (1 year old) looking for temporary homen. $27,900. Terms available. 656-1455

DOBERMAN PINSCHER PUPpies out of Champion Angeline the Defender and Champion Duel the Defender CD. Bred for quality. 477-0755.

REGISTERED HIMALAYAN kittens, show and pet quality. They have persian appearance and calm temperment, with siamese colouring. 652-3358.

FREE TO GOOD HOME 8½ month old Terrier Cross Pup, very good for older Child or Adults. Has been neutered. 478-7096

2 MONTH OLD, SETTER-LAB cross pups for sale, excellent disposition. $30. Phone 478-6360, after 6 pm.

REGISTERED DALMATIAN pups, champion sired, 3½ month old male, 8 week female. 595-2432

PERRYBROOK KENNELS. REgistered German Shepherd puppies, excellent breeding, 245-2439 after 7 pm. Great Christmas gifts.

SPRINGER SPANIEL PUPpies, liver and white, top field stock, shots and registered, $200 and $250. 598-4824 or 656-6864.

BUNNY RABBITS, BLACK, white, khaki, all cute and cuddly, ideal pets for young people, from $2 each. 598-7463.

PUREBRED REGISTERED Collie with papers, 5 years old, $150. Must be a good home. 598-8335 After 5:30

BUYING A PUPPY? CALL Victoria City Kennel Club "Watchdog" for advice. 385-2233.

TOP QUALITY GERMAN SHEPherd pup for sale, 4 months old, 382-1818 after 5 and weekends.

REGISTERED DOBERMAN Pinscher puppies, black and tan. Phone 112-246-4267.

YOUNG ADULT FEMALE, long furred cats, 656-2438 afternoons.

REGISTERED MINI POODLE puppy, $150. Terms. $50 monthly. 112-743-2493.

PURE BRED CHIHUAHUAS female puppy, adult pair, 383-0187, 3258 Glasgow.

YOUNG GLOSTER CANARIES, 1978 banded, offers considered on lot. 386-9236.

127 CHICKS, POULTRY HATCHING EGGS SUPPLIES

GOOD LAYERS, LEGHORNS, $1.95. Brown Comets, $2.75, over 12 $2.50, over 50 $2.30. 652-3501.

PIGEONS, 15 DIFFERENT varities, fancy or utility. 479-9706.

128 LIVESTOCK SUPPLIES AND EVENTS

MANDER
TRUCKING LTD.
SAWDUST
SHAVINGS
CEDAR HOG FUEL
385-3041
After 6, 477-5053, 479-7629

K&M BOARDING STABLES
Indoor-outdoor riding, 10x12 box stalls. Ferrier service, lessons, trails.
Phone 652-3014

JOHN MacNUTT TRUCKING
Sawdust—Shavings—Hogfuel
LARGE OR SMALL LOADS
479-6560 479-1908

REGISTERED THOROUGHbred gelding, chestnut, 3 year old, heavy hunter type, 16.2 hh, sound. Write: D Kalugin, R.R.#1 Beaver Creek Rd., Port Alberni, 112-723-2807

LARGE WELL EQUIPPED Nanaimo farm wishes to board beef or dairy cattle, heifers, cows, steers. Complete feeding and care. Phone evenings 758-2268.

DELAVAL MILKING MAchine, $250; McCormick Deering electric cream separator, 7 gallon capacity bowl, $250; Call evenings, 656-5876.

MUST SELL THIS WEEKEND, 2 ponies, 14 h Pinto Gelding, 12 h Appaloosa mare, no reasonable offer refused. 743-9180 (Mill Bay)

RABBITS, BRED DOES, $10 TO $15, pet bunnies $4, Californians New Zealands and all colours, 4 room cages $35, 652-3501.

BOX STALLS, INDIVIDUAL paddocks, fields, lighted ring, trails, bus. 479-6583.

SCOTTSDALE STABLES, COMplete board plus miles of trails. 478-9969.

WANTED: PONY BRIDLE, with or without snaffle bit, 652-1353, 652-3422.

7 YEAR OLD MARE, 15.1 hands, very gentle, well trained, $450. 748-1473 or 746-7017.

PRETTY LITTLE SHETLAND Pony mare, sound, pulls buggy, best offer, 479-5312.

PALAMINO QUARTER HORSE, 9 years, 15.2 HH, very quiet, Scottsdale Stables, 478-9969

TWO HAND OPERATED cream seperators. 384-3614 or 388-6275 pager 877 anytime.

EXCELLENT CONDITION, 17" Hermes saddle. Asking $250. 658-8641

GRASS HAY FOR SALE, 1583 Mt. Newton Cross Rd. 652-1078.

MILK GOATS AND YEARLING for sale, 479-1458.

NUBIAN BUCK SERVICE, 479-8313.

17" SIEGFRIED STUBBEN, good condition, 592-1971.

STEUBEN 17", EXCELLENT condition, almost new. 652-5629.

FEDAR PIGS FOR SALE. 479=6959

8 YEAR OLD QUARTER HORSE Pinto, 14.3 hands, $400. Horse for lease Nov.1st. 384-9504.

RABBITS - YOUNG crossbreds, some pedigreed purebreds. Potential breeding stock. 477-3687

SELL IT FAST THROUGH CLASSIFIED DIAL 386-2121

130 HEAVY EQUIPMENT AND MACHINERY

PROCLAIN LC80 EXCAVATOR with 3 buckets and hyd. clam, forestry guarding, runs well.
Komatsu D55S, 2¼ yards, track loader, only 1200 hours, excellent condition.
Case 580B, bought new 1976, ROPS cab with heater, owner operated, runs well.
Case 580B, bought new 1975, ROPS cab, new tires, excellent condition, owner operated.
Case 580, 1970 with loader and backhoe, ROPS cab, good rubber, runs very well.
Case 530 loader backhoe, ROPS canopy, looks awful, as is special.
Butler Brothers Equipment
652-1121, evenings 479-5297
DL00698A

MOBILE WELDER, 77 CHEV 1 ton, 454, stacks, steel deck with tool boxes, 200 amp Lincoln; with cables and remote control, many extras, $13,500. 642-4693.

135 FARM IMPLEMENTS

MF Massey Ferguson
INTEREST FREE
To April 1st, 1979
On All Sales
Prior to Oct 25th
Massey Ferguson new & used tractors
Iron Horse Equipment Ltd
4 miles South of Duncan
Open 6 days, 8-6
748-2809

LEYLAND 154 DIESEL TRACtor for front end loader, excellent condition, low hours, $5195
Ford 9n tractor, 3 pt. hitch, PTO. Runs well. $1295
Allis talmer tractor, PTO and draw bar, runs well, $696
Sears 14 hp tractor with mower and blade. $1395
Toro rideon lawn mower, runs well, $495
Butler Brothers Equipmen
652-1121, evenings 479-5297

ISLAND'S BEST STOCK OF good, used and reconditioned farm tractors, mower conditioners, harvesters, planters and other equipment. J. Grieve Motors Ltd., Saanichton, 652-1642.

148 LEASE VEHICLES

ENSIGN
Will Show
—YOU—
How To
LEASE
AND SAVE!!!
idealease
CHRYSLER LEASING SYSTEM
Member of Chrysler Leasing Systems

Lease Returns On Sale Now!!!...

78 Plymouth Horizon
78 Plymouth Volare
77 Toyota Celica ST
77 Dodge B200 Van
77 Chrysler Cordoba
77 Dodge D100
77 Dodge Ramcharger
77 Plymouth Fury Sport
76 Plymouth Volare
76 Toyota PU longbox
76 Chrysler Newport
76 BMW 530I
76 Mercedes Benz 450SL
75 Plymouth Fury SW
75 Chrysler Cordoba
75 Chrysler Imperial
75 Dodge D100 PU
75 Dodge D600
74 Mazda SW

TOM CINO SELLS PREMIUM EX LEASE CARS

ENSIGN Lease Ltd.
Quadra At Caledonia
Dealer licence number D548B
386-2411
Open Weekdays 'Til 9:00

150 CARS FOR SALE

68 TORINO, 4 DOOR, WELL maintained, new tires. 388-7690

1962 VALIANT, 6-CYLINDER, tested, $250. 386-9607.

'77 CELICA GT LIFTBACK, 5-speed, 9,000 miles. Phone 477-8028.

1970 BUICK SKYLARK, GS 455. 656-2869

'73 VOLKSWAGEN BEETLE, $1,200. Call 388-9759 after 6 pm.

'77 MERC COLONY PARK STAtionwagon, plus mostly. 477-0848

150 CARS FOR SALE

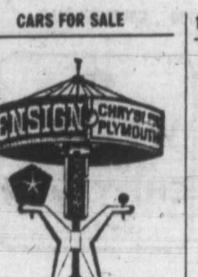

ENSIGN CHRYSLER PLYMOUTH
HAVE A FANTASTIC SELECTION OF CARS AND TRUCKS CHECKED BY CAR CLINIC DIAGNOSTIC CENTRE
GOV'T TESTED PLUS 2-YEAR WRITTEN WARRANTY
ON SALE NOW
TO MAKE ROOM
FOR THE 79's

78 Datsun Deluxe PU
78 Datsun B210
78 Datsun 510
78 Ford Fairmont S-W
78 Pontiac Trans-Am
77 Volare Premiere S.W.
77 Pontiac Gran Prix
77 Plymouth Volare
77 Ford 250 P.U.
77 Chev Custom Deluxe 4x4 Pick-up
77 Honda S-W
76 Datsun B210
76 Mercury Cougar
76 Pontiac Gran Prix
76 Pontiac LeMans
76 Chrysler Cordoba
76 Datsun F10 S.W.
76 Dodge Ramcharger
76 Chrysler Newport
75 AMC Pacer
75 Chrysler Cordoba
75 Dart Sport 360
75 A.M.C. Gremlin
75 Valiant Brougham
75 Chevrolet Caprice Conv.
75 Dodge Coronet S.W.
74 Satellite Sebring Plus
74 Ford Pinto
74 Renault 12 S.W.
74 Plymouth Custom Suburban S.W.
74 V.W. Super Beetle
74 Chrysler Newport
74 Ford Gran Torino
74 Dodge Dart Custom
73 Buick Centurion
73 Pontiac Parisienne Brougham
73 Ford Maverick
73 Toyota Celica ST
72 Cadillac Fleetwood
72 Olds Cutlass S
72 Fiat S.W.
72 Ford Pinto
72 Ford F-250 PU
72 Ford F100 P.U.
71 Plymouth Fury
71 Buick Skylark
71 Chevrolet Vega H-B
69 Plymouth Sport Suburban S.W.

PLUS MANY MORE

ENSIGN
Chrysler-Plymouth Ltd.
DOWNTOWN YATES AT COOK
Dealer licence number D495A
386-2411
Open Weekdays Till 9:00

64 CHEVY STATION WAGON, offers, 385-7049 after 6 pm.

$250 69 Datsun, tested, 386-8008

'67 COUGAR, GOOD CONDItion, $1500 or best offer, 642-5365.

1969 DATSUN 510, $900 595-6533 after 5pm

1968 BEAUMONT DELUXE, 2 door hard-top, $800; 656-1267.

1971 DATSUN 510, ONE OWNER, good condition. $1300 478-6334.

'78 CORVETTE SILVER ANNIversary, $14,000. 385-5486.

64 ACADIAN, SOUND SHAPE, $350, 386-7606

1966 METEOR, 4 DOOR, RIdeau, 2843 Blackwood Street.

68 CAMARO, MANY EXTRAS, $3895, or trade for 4x4, 478-2104

150 CARS FOR SALE

DOUGLA
VOLKSWAGEN
AUDI

Your Largest Volkswagen Audi Dealer On The Island!

1979 RABBITS
Gas and Diesel
SCIROCCOS
FOXES
FOX GT1
AUDI 5000's
Now Arriving Daily

For test drive visit our showroom and call up one of our courteous sales staff.
BRIAN DRAGE
BILL CUFF
ROSS OWENS
KEN MITCHELL
RAY MORRISON
EUGENE HAIRE
JIM THOMAS

Balance of 1978 Stock NEW and DEMO at LARGE SAVINGS
Limited Selection

78 CHAMPAGNE II, 4 dr., 4 spd., Inari Silver, sunroof, 1000 km. $6895

78 RABBIT Deluxe, 2 dr., auto., sunroof, tinted glass, 5000 km, metallic bronze $6695

78 RABBIT Deluxe, 2 dr., 4 spd., Sports package, 2000 km. $6395

78 CHAMPAGNE II, 4 dr., auto., sunroof, taupe metallic, 7,000 km. $6995

GOOD SELECTION
1 owner, low mileage
DOMESTIC and IMPORT TRADES
All models to choose from

100% Financing on Approved Credit! Scotia Plan!

Douglas Volkswagen Ltd.
3329 Douglas Street
388-5466
Dealer Licence 00341A

METRO HONDA
Vancouver Island's Leading Honda Dealer
PUTTING YOU FIRST KEEPS US FIRST
Next To The ARENA
388-6921
2152 Blanshard
D.01627A

METRO HONDA

'67 GTO, ALL NEW RUNNING gear, paint and tires. 479-0281.

1965 CHEVROLET BISCAYNE for sale or swap. 386-0144

'66 DODGE, GOOD RUNNING order, C.B. lights, $150. 478-2656

1974 PONTIAC ASTRE, AUTOmatic, $1500. 479-9990

GAS SAVER, '66 VOLKSWAgen, new parts, $565, 479-1402.

'67 MUSTANG, GOOD MOTOR, needs body work, $795. 477-9216

'54 CHEV, 2-DOOR, NO RUST, Asking $100. 385-3120.

974 COUGAR XR7, $2750 ASK for Wayne. 656-4372 after 6.

150 CARS FOR SALE

S&H TOYOTA

78 DATSUN 510
2 dr., 5 spd. Stereo tape, 14,000 KM $5695

78 COUGAR
2 dr. HT. auto., P.S., P.B., bucket seats, radio, vinyl roof $6595

78 TOYOTA
COROLLA 2 dr. auto., radio, body side mouldings, 1600 KM $4595

78 PHOENIX
4-dr. V-6, auto., P.S., P.B., 24,900 KM. $5695

78 CHEV
CAPRICE 4-dr. auto., P.B., P.S., radio, 19,800 KM $6595

77 PINTO
2 dr. auto. Only 15,000 MI. $3495

75 TOYOTA
LANDCRUISER 4x4. Only 25,000 mi Like new $6495.

75 TOYOTA
Hilux PU., 4 spd., 44,000 miles $3595

72 TOYOTA
MARK II 4 dr. sdn, 4 spd. Radio $2595

SAUNDERS AND HITCHMAN LTD.
2040 Cadboro Bay Road at Fort and Foul Bay
Dealer Licence D01751A

592-2471
Open Weekdays
'til 9

S&H TOYOTA

YATES AUTO

1978 Nova Rallye
Gorgeous Coppertone on Sahara beige. Hi-Rise buckets and console. Fully loaded incl. headers, Hi-Rise manifold and dlb. pumper Holley. Sharp.

1977 EL DORADO
One owner. Fully complimented with all Cadillac options except moon roof. Red leather interior on black and black exterior. Extended warranty.

1977 FORD 4x4
Sharp silver with 351 engine, 4 spd. p. brakes, radio and 11.5x15 rubber. Exceptionally well cared for.

1976 CORVETTE
Just 15,000 miles. Has leather int., L-82 eng., tilt wheel, air, PW, AM-FM etc..

1976 Monte Carlo
Fully equipped with P.S., P.B., A.C., etc. Deep Maroon with matching plush maroon interior. Sparkling mags. A must to see.

1975 SWINGER
Freshly refinished in orfginal dark metallic green. Equipped with white vinyl top, 318 eng., PS, PB, radio and low mileage.

1969 Camaro SS
This type of gem is hard to find. A local car with vinyl roof, 350-300 h.p. Stock, PS, PB, console, houndstooth interior and more. A real find.

1969 OLDS 442
A rare model for the discriminating collector. PS, PB, PW and antennae. Looks and runs super.

MANY OTHERS—SUCH AS:
1973 Duster 6, A.T.
1970 Charger Hardtop
1968 Chevelle Hardtop
1967 Skylark Convertible

100% Bank Financing

YATES AUTO
950 YATES ST.
388-7722
D-0161A

E.K. MOTORS
'75 BUICK SKYHAWK V6, 4 speed, mags $4295
'74 FIAT X19 stereo tape $3995
'74 PINTO automatic $1795
'74 DATSUN S.W. automatic $2695
'74 DODGE DART 6 cyl. auto. $2795
'74 ASTRE Hatchback, 4 speed mags $1695
'73 COROLLA Coupe deluxe 4 speed $1895
'70 MGB Roadster, soft top 2195
'72 MUSTANG MACH 1 $3295
'72 MERCURYCOUGAR XR7 immaculate $3495
'72 CELICA ST 4 speed AM-FM $1895
'70 PONTIACPARISIENNE $1295
'74 FORD ½ Ton Pickup V8, auto, air, dual tanks $3295
'73 INT. SCOUT 4X4 V8, auto, locking hubs, good shape. $3695
Open:
Mon.-Thurs. 11-8 p.m.
Fri.,-Sat. 11-6 p.m.
642 E. Burnside 383-6231
D. 2071B

ATTRACTIVE 3 BEDroom house on large lot with fruit trees. Near Mt. Douglas Park. $71,500. Coastland Estates, 479-2150, 386-8401.

1974 PLYMOUTH FURY III, 2 D. H.T., excellent condition throughout. Air, cruise, AM FM stereo with tape, power seats, windows, trunk and locks. New radials, shocks, $3400. David between 9-5, 656-5591.

150 CARS FOR SALE

VICTORIA DODGE CHRYSLER ON YATES

73 Dodge Colt 2 Dr. 4 speed. 38,846 miles.
$2288

73 Dodge Dart 2 Dr., auto., power steering, baby blue, 59,967 miles.
$2999

71 Ford Torino 2 Dr., auto., console shift, PS, mags.
$2988

78 Pinto station wagon, automatic, 8,900 kilometres.
$4444

77 Cordoba, power steering, power brakes, tilt cruise, radio, cloth seats.
$6099

77 Monaco 2-door, vinyl roof, power steering, power brakes, radio.
$4444

76 Aspen 2-door Special Edition. Automatic, power steering, power brakes, 60-40 seats, radio.
$4699

76 Datsun 710 station wagon. Automatic, tape deck.
$4299

76 Chev Caprice, automatic, power steering, power brakes, radio.
$4888

76 Monza, power steering, power brakes, radio.
$4444

75 Maverick, 4-door, 6-cylinder, automatic, power steering, power brakes, radio.
$2999

75 Toyota pickup long-box, canopy, 4-speed.
$3888

75 Datsun pickup, long-box, canopy, 4-speed.
$3988

74 Toyota Corona station wagon, automatic, 38,000 miles.
$3988

74 Plymouth Scamp, 318 automatic, power steering, radio, vinyl top.
$3644

71 Plymouth Duster, 6-cylinder, automatic, power steering, 39,000 miles.
$2788

VICTORIA
Dodge-Chrysler
384-8174
Hours: Mon.-Fri. 9-9
Sat. 9-6
DL No. D00867A

McCALLUM DATSUN VOLVO

VOLVO
VOLVO
VOLVO
VOLVO

76 VOLVO 245 DL, 4 spd. OD, P.S. P.B.
75 VOLVO 244 DL, AT, P.S., P.B.
74 VOLVO 145AT
73 VOLVO 164E, AT, P.S., P.B., air conditioning, AMFM stereo, sunroof
73 VOLVO 164E, AT, P.S., P.B., air conditioning, AMFM 8 track
72 VOLVO 144 4 Dr. AT
70 VOLVO 145 S.W., 4 spd.

MOST VEHICLES B.C.A.A. Inspected

DOWNTOWN
1101 Yates at Cook
382-6122 Dir. Lic. 0085A

COLWOOD
21856 Island H'way
478-1741 Dir Lic. D-085

1978 LOW MILEAGE VEHICLES
Chev Novas, 4 dr., $4600
Olds Cutlass Salons, $5300
Monte Carlos $6100
Honda standards $3950
Tilden Rent A Car
386-1213, 383-4342

PRICED THE NEW CARS YET? Do, and then price mine. 1977 Subaru GF, 9,000 miles approximately, silver, blue roof and interior, warranty transferable. 477-6911 local 4302, business hours; 658-8806 after 6.

150 CARS FOR SALE

Cornell GM
CHEVROLET
OLDSMOBILE
CADILLAC
CHEVROLET TRUCKS
Sales/Service 385-5777

VARIETY & SAVINGS
You Can Expect A Great Deal From CORNELL GM

STOCK NO. 805A
'75 DODGE MAXIVAN
Factory camperized, raised roof, 4 burner stove & oven, fridge, furnace, sleeps 4, V-8 auto, PS, PB, radio, 37,000 mi. Excellent condition.
ONLY $9295

STOCK NO. 1205A
'70 T-BIRD
58,000 miles, fully loaded. White with brown interior, excellent condition.
ONLY $3395

STOCK NO. 1501A
'77 CADILLAC
DeVille, 4 dr., Blue with white top. 22,000 miles, loaded.
ONLY $11,400

STOCK NO. 83771B
'78 GMC ¾ TON
Vandura van, V-8 auto, PS, PB, radio, 12,000 miles, 2-tone blue in excellent condition.
ONLY $7,295

STOCK NO. 701B
'76 AMC JEEP
Wagoner 4x4, V-8 auto, PS, PB, radio, roof racks, yellow in color. Excellent condition.
ONLY $6,895

STOCK NO. 82935D
'76 FORD 150
½ TON heavy duty, V-8 auto, PS, PB, radio, sliding rear window, mags, tonneau tod, pin stripe, excellent condition.
ONLY $5,995

STOCK NO. 805A
'75 DODGE
MAXIVAN ¾ ton factory camperized, raised roof, green colour.
ONLY $8295

STOCK NO. C304A
'77 MALIBU
2 dr., landau roof, V-8 auto, p.s., p.b., radio, air.
ONLY $4755

STOCK NO. 81487A
'75 CHEV ½ TON
SCOTSDALE with canopy, V-8 auto, p.s., p.b., radio. Brown colour.
ONLY $5195

OVER 150 UNITS TO CHOOSE FROM

GMAC and BANK FINANCING AVAILABLE

CORNELL GM
CHEV-OLDS LTD.
3050 Douglas
385-5777
D-60681A

REG. MIDGLEY
AMC Jeep FIAT

AMC
JEEP
FIAT

CAR SHOW AT MAYFAIR ALL THIS WEEK
You Could win a Color TV by Magnavox. Courtesy of Electron TV. COME TO MAYFAIR!

REG. MIDGLEY
AMC Jeep FIAT
736 Cloverdale, 385-8756
DL 00276A

De Pape

MERCEDES
1975 450 SLC COUPE, all luxury options including sun roof, air, stereo. Beautifully maintained local one owner with only 12,000 miles. Save thousands.

73 MUSTANG MACH I
72 TRIUMPH GT6
77 CADILLAC SEVILLE
76 SKYHAWK V-6
78 HONDA 5 spd.
77 HONDA 4 spd.
76 DODGE auto, p.s.
71 DATSUN 240Z
78 BLAZER 4x4

8:30-5:30 Closed Sat.
DePAPE MOTORS LTD.
Indoors at 779 Pandora
384-8035 D-00264A

150 CARS FOR SALE

METRO TOYOTA

ESSO CLINIC INSPECTED

69 Ford boogy van
78 Vettes (1)
77 Z28
76 Comet Sedan
74 Ranchero
72 Olds Cutlass
73 Malibu SS
77 Ford XLT
70 Chev Pickup
78 Honda H-B
78 Corolla Wgn.
77 Olds 442
77 Datsun Wgn.
77 Cougar XR7
77 Volare 4-Dr.
76 Montego Wgn.
76 Courier P.U.
76 Trans Am
76 Charger
74 TR6
74 Jeep CJ5

ECONO-LOT

65	MERC	$ 299
65	FORD ½-ton	$ 599
66	FALCON 4 dr., At.	$ 799
66	SATELLITE 2 dr., HT	$ 999
66	PLY 2-dr HT	$ 899
67	INTERNATIONAL	$1295
69	COROLLA	$1199
69	ENVOY auto.	$ 999
69	DATSUN 510	$1299
69	VOLVO 4 dr	$ 999
72	MAZDA 808	$ 999
70	MONACO sed. (air0	$1499
71	FIAT auto.	$1499
71	MG Midget	$2699
71	COLT	$1799
72	CELICA	$2799
70	FORD Sedan	$ 899
73	MINI	$1699
74	DATSUN B210	$1699
75	VW BUG	$1999
71	DODGE Van	$2999

100 Per Cent Bank Financing O.A.C.

All Reasonable Offers Accepted

WIDE OPEN
'TIL 10 P.M.
SAT. 'TIL 6

CALL NOW
386-3516
METRO TOYOTA LTD.
645 FINLAYSON
DEALER LIC. 0431A

METRO TOYOTA

CLEARANCE

65	FORD VAN	$1452
68	CHEVY II A/Ts.	$1043
69	PLY A/T	$ 603
70	SIMCA	$ 885
70	FALCON A/T	$1445
71	MUSTANG A/T	$2310
71	CAPRICE A/T	$1647
72	GRAN TORINO	$1986
72	PINTO	$1328
72	METEOR HT	$1775
73	CHEV A/T	$1700
73	TOYOTA PU	$2015
73	SCAMP A/T	$2280
74	DUSTER	$1755
73	MARINA	$1809
74	PINTO	$1622
74	ASTRE	$ 947

Palm Motors
3342 Oak St.
Mon.-Fri. 9-9, Sat. 9-5
(1 Block from Douglas off Cloverdale)
D00641A 386-8385

PLIMLEY
BRITISH LEYLAND
1010 Yates
382-9121

BRAND NEW MINIS ONLY $3625

77 DODGE ASPEN 4-DR. auto. $4995
76 PINTO S.W. $3395
75 DODGE Dart at $2995
74. VEGA hatchback $1695
74 TOYOTA Corona $2195
72 TOYOTA Corolla $1195
70 MERCEDES 280SE $8495
70 PONTIAC at $1495
Many more to choose from.
Dealer Licenced 592

1975 MINI, ONE OWNER, 21,000 miles, radio. To be traded in at end of month unless bought. $1,899 592-2544 evenings.

150 CARS FOR SALE

SUBURBAN MOTORS

YOU CAN PUT IT ALL TOGETHER AT SUBURBAN

ECONOMY CARS

78 FIESTA 4 sp. $4295
77 COMET 6 A.T., P.S., P.B. $4595
77 ASPEN 6 A.T., P.S., P.B. $4895
77 BOBCAT 3 Dr. 4 cyl. A.T., P.S., P.B., R. $3295
76 DATSUN F10 4 Sp. $3495
75 PINTO V-6 A.T., R. $2895
75 BOBCAT VIII, Wgn. 4 Sp. $3295
74 VOLKS 412 Wgn., 4 Sp. $2895
74 VOLVO 2 Dr., 142 4 Sp. $3495
74 BOBCAT 3 Dr., 4 cyl., A.T., R. $2395
73 MAZDA RX 2 Dr., 4 Sp. $1995
73 PINTO Squire Wgn., A.T., R. $1995
72 PINTO Squire Wgn. 4 Sp. $1495
72 TOYOTA Corona 4 Dr., A.T., R. $2295
70 MAZDA Wgn. 4 Sp., R. $1095

MANY MORE TO CHOOSE FROM
AT
SUBURBAN MOTORS
THE HOME OF
LINCOLN CONTINENTAL AND MK V
MARQUIS, COUGAR XR7 ZEPHYR
BOBCAT, CAPRI AND FORD TRUCKS

Douglas and Saanich Rd.
386-6131
DL00863A

PAINTER Motors Ltd.

75 DUSTER 4 spd.
74 ELDORADO loaded.
74 CAMARO Z28
74 JEEP CJ5 4X4
73 CHARGER SE
73 EL CAMINO
72 TOYOTA Corona
73 NOVA V-8 auto.
72 and 71 MACH I
73 & 71 DUSTER 6 a.t.
69 CUTLASS p.s., p.b.
68 CAMARO 327 auto

$850 SPECIALS
71 FIAT 850 Convert.
72 FIRENZA 30,000 mi
71 CHEV SW auto

PLUS MANY MORE

BANK FINANCING
1513 Quadra at Pandora
D-0346A 385-0122
(After Hours: 478-0790)

1975 VEGA IN VERY GOOD condition, 28,000 miles, asking $1,978. 383-3977.

1971 TORINO STATION WAGON, 351 Cleveland engine, new tires and exhaust, $395 firm. 384-5827.

59 VW BUG, 1974-1600 DUAL port. Partially customized. $750 or best offer. 592-4351 after 5pm.

RARE '52 FORD SEDAN DELIVERY, 350 LT1, 4-speed, 4-5-7 gears. $2500, or best offer. 479-8467.

73 MAZDA 808 WAGON, GOOD condition, best offer. 383-5380, 656-3538.

'64 FORD FALCON, 2-DOOR hardtop, HP 289, Hurst 4-speed, excellent shape, $1700. 384-7585.

VINTAGE BEATER. RARE and reliable. '54 Pontiac Sedan delivery. $1075 or offers. 384-5790.

1956 CHEV BELAIR, 396, ALL redone in and out, good condition, 383-6381.

'67 INTERNATIONAL PICKUP with camper, good condition, $500. 383-0273.

1973 TOYOTA COROLLA, GOOD condition, recent check up, $1,500 or offers. 382-7849 after 1:30 pm.

J. C. MOTORS LTD.
837 Yates D-00115A 384-0921
'73 MARQUIS HT $2995

65 STUDEBAKER, GOOD shape, runs well, $200. 383-4502 between 5pm-8pm

1970 MARQUIS BROUGHAM, power steering, power windows, air. $1000. 383-5786.

1973 DODGE CORONET, CUSTOM, low mileage, 1 owner, excellent condition, $2750. 385-5175.

1973 TOYOTA CORONA MARK II station wagon with radials, $2295 or nearest offer. 384-7078.

1966 RAMBLER CLASSIC, standard, $475 or best offer. 382-4127.

'67 MUSTANG, AS IS, 45,000 miles on motor and trans. $900 or best offer, 385-2754 after 5:30.

'69 CAMARO, 327 CI, 210 HP, automatic, power steering, $2450, 478-3220.

'58 RAMBLER, TESTED, EXcellent running order, asking $450. 383-4755.

'71 CORVETTE, 350 AUTO, SEMI custom, pearl paint, $7400, trades considered. 385-7811 or 388-7807.

150 CARS FOR SALE

Speedway MOTORS LTD.
VOLKSWAGEN
PORSCHE
AUDI

THE 79's ARE HERE
including the new LIMITED EDITION
GT1
AUDI FOX

NEW and DEMOS MUST be SOLD

Vancouver Island's
1 - STOP DEALERSHIP
SPEEDWAY
VOLKSWAGEN
PORSCHE AUDI

DOWNTOWN
971 Yates Street
at Vancouver
Dealer Licence No. D-00486
385-2415

THREE POINT MOTORS

77 DATSUN 710
Metallic blue two-door automatic, radio $4995
76 Mercedes 300 D
Only 17,500 miles, priced $5,000 less than replacement cost $16,975
76 DATSUN 710
Metallic green two-door, brown vinyl roof, 4-speed, tach., radio $3995
75 VEGA WAGON
Only 27,000 miles, radial tires. Nice unit! $2495
74 Mercedes 280
Beajutiful one-owner unit $11,975
74 PLYMOUTH
Fury III automatic, power steering and brakes, radio $2995
74 ASTRE
Hatchback, 4-speed $995
73 DATSUN 510
Two-door, 4-speed, low mileage, radio $2895
73 TOYOTA
Corona four-door, 4-speed, radio $2495
73 PINTO
Squire wagon, automatic, radio, woodgrain $1995
72 COLT
Nice, four-door $1895
72 VALIANT
Automatic, radio $1595
71 BUICK
One-owner LeSabre two-door hardtop $1995
70 TOYOTA
Low-mileage Corona four-door automatic $1895
69 DATSUN 510
Four-door, 4-speed $1495

Government at Hillside
385-6737

1972 TOYOTA CROWN, 4 DOOR sedan, 42,000 miles, lovely condition, asking $2495. 592-9270

67 FORD CUSTOM, NEW paint, tested, good condition, $700 or offers. After 5 pm, 384-3540.

1972 VOLVO STATION WAGON, 4 speed, 115,000 miles, $1800 or best offer. 746-6379.

1974 ASTRE PANEL, RADIO, good running condition, $450. 652-1562 anytime.

64 METEOR, ONE PREVIOUS owner, asking $495. Make offers. 388-4672.

975 TOYOTA COROLLA. NEW condition, smart 2 door. $2500. 598-4367.

1972 GREMLIN, LOW MILEAGE. 478-7795.

150 CARS FOR SALE

Brian Holley MOTORS LTD.
SUBARU
VOLVO

SUPER SUBARU DEMO SALE
Priced to Clear
Before the 79's Arrive!

78 BRAT 4x4, Sport Pickup, white spoke wheels, side mldg., undercoat, saffron gold. Replacement cost. $7109.
DEMO SALE PRICE $5995*

78 Deluxe 4-dr. sedan, 4-spd., mag wheels, side mldg., undercoat, AM-FM. Replacement cost $5673.
DEMO SALE PRICE $4595*

78 Deluxe 4-dr. sedan, automatic, metallic blue, side mldg., pinstripe, etc. Replacement cost $5815.
DEMO SALE PRICE $4995*

*Balance of new car warranty on all above cars.

SUBARU TRADES

78 SUBARU 2-dr. sedan, std., AM radio, 14,000 km, balance of warranty. $4399

77 SUBARU 4-dr. sedan, auto., white, black vinyl top, radio, etc. $4495

77 HONDA Civic, metallic blue, 4-spd., 1 owner. $3395

76 NOVA 2-dr., 6-cyl., auto., p.s., low, low miles. $4495

75 FIAT 128, 4-dr., local 1-owner car, bronze metallic. $2595

71 DATSUN 1200 Sport Coupe, dk. blue, 4-spd., faultless. $1885

Trades Welcome
Top prices paid for Premium Used Cars

BRIAN HOLLEY
Motors Ltd.
3319 DOUGLAS
Between Woodwards and Woolco
DL 00903A 384-1161

B. MADSEN MOTORS
2601 SOOKE RD. 478-5011

78 CAMARO, V8 AT. as new.
76 ASPEN 2-dr., V8 AT, air conditioned. Deluxe model $4995
76 PLYMOUTH SPORTS FURY SW, V8, A.T. P.S., P.B. $3995
76 CHEVY NOVA hatchback, 6-cyl., A.T., P.S., P.B., radio $4395
75 CHEVY NOVA 2-dr., P.S., P.B., radio, V8, A.T. $3795

FOR GOOD CLEAN TRUCKS AND CARS
D-00a569A

PAINTER MOTORS LTD.
385-1155
2936 Douglas

76 MONTEGO Villager Wgn., air
75 MALIBU 350 auto., P.S., P.B.
74 COMET 6 cyl., 3 spd., P.S., 24,000 miles.
74 T-BIRD V-8, air, P. Seats P. Windows, AM-FM tape
74 FORD BRONCO 4x4
74 VENTURA, P.S., P.B.
73 MUSTANG Fastback auto.
73 CHARGER SE, P.S., P.B.
73 MALIBU, 2-dr. H.T.
71 FORD F-250 Crew Cab
69 FIREBIRD V-8 auto., P.S., P.B.
"PRICED TO SELL"
75 PINTO HB 4 spd., runabout, 42,000 mi., AM/FM, tested $1995
74 PINTO HB, runabout, 4 cyl. 4 spd., radio $1795
(After hours: 385-0122)

REG. MIDGLEY
AMC Jeep FIAT

Great AMC Cars!
71 HORNET Wagon $2295
72 HORNET Wagon $2295
73 HORNET Sedan $2495
74 HORNET Sedan $2695
75 PACER 2 DR. $3495
75 MATADOR CPE $3495
77 GREMLIN 4 Cyl. $3995
736 Cloverdale, 385-8756
DL 00276A

74 TORINO WGN.
Very clean with only 32,000 mi., V8 auto, P.S., P.B. and radio. BCAA inspected. For information and test drive call

GREG BRADY
McCALLUM MOTORS
D00850A
386-0171 or 382-6122

9 PASSENGER WAGON
1973 Pontiac Laurentian 9 passenger Safari station wagon. Chrome roof rack, tested til August '79. Excellent tires, always been a Victoria car. Radio, automatic, power steering and brakes, tilt wheel. Well maintained and in excellent condition, asking $2,000. 598-2706.

Sidney Car Mart
Shop in Sidney and SAVE
Extra Clean
Late Model Cars
Trucks and Vans
9757 5th St. D01159A. 656-2432

150 CARS FOR SALE

Garden City Auto Sales LTD.

75 DATSUN B210 H.B., auto, low miles.
75 OLDS Vista Cruiser Wgn., loaded.
74 COLT 2-dr H.T., 4-spd, AM-FM radio.
74 DODGE Duster, 2-door, H.T., 360 auto, p.s., p.b.
75 MERCURY MX Station Wagon, loaded.
74 BUICK Appollo H-B V8.
73 HORNET SW, auto, radio.
73 PINTO H-B 4-spd. mags.
73 VW BUS 7-pass. 4-spd.
73 FORD Capri V6 4-spd. mags, radials, headers.
72 BUICK Centurion, loaded.
70 MUSTANG V8 A.T., mags, radials, paint.
69 CHRYSLER Newport, 2-dr. H.T., P.S., V-8 auto, air.
66 MGB, new paint, valve grind.

Trades Welcome
No Reasonable Offer Refused
100% Financing O.A.C.
Open
9:00 A.M.-9:00 P.M.
2978 DOUGLAS ST.
382-9111
D-01319A

Millstream CHEVROLET

76 DODGE ASPEN wagon, 6 cylinder automatic, power steering, power brakes, radio. Finished in white with green vinyl trim. Good clean intermediate. $4150

70 FORD RANCHERO V8 automatic, power steering, radio. Finished in dark green and black. Very attractive unit $2590

74 MUSTANG II, 4 cylinder automatic, radio, low mileage, bronze with beige interior $3150

73 JAVELIN SST 2-door hardtop, V8 automatic, power steering, brakes, and radio. Finished in blue with dark blue vinyl top $2500

OPEN
MON.-FRI.
8:30 a.m.-9 p.m.
SATURDAYS
9 a.m.-6 p.m.

Millstream Chevrolet Ltd.
1730 Island Highway
474-1211
Dealer Lic. D01384A

EMPRESS PONTIAC BUICK GMC

YOU CAN NOT Buy A Better Car Than An EMPRESS CROWN SEAL USED CAR with a 30-day 100 PER CENT MECHANICAL WARRANTY!
Look for the CROWN Sticker on the Windshield

77 ROYAL MONACO, air conditioned $5995
76 MAVERICK 4-door $4695
75 TOYOTA SR5 $3295
73 VALIANT Scamp $3195

OPEN
Mon-Thurs. 9-9
Fri.-Sat. 9-6
2867 Douglas at Topaz
382-7121 D.L. D01227A

1964 CHEV IMPALA, 4 DOOR hardtop, good condition, offers. 592-7919.

'67 TRIUMPH SPITFIRE, MK II, running, best offer to $700, 384-4359

'67 CAMARO, 283, 4-BARREL, headers, standard, $1600. 642-3700

1972 DODGE CHARGER, 440 Magnum, 4 speed, good shape. $2,800. 384-8295

1966 FORD MERCURY TWO door hardtop, $500 or offers. 383-1530

TRANSPORTATION SPECIAL, 63 Chevy II Nova, tested, $225. 595-2540, after 6.

1975 VALIANT, 4 DOOR SEDAN, 19,000 miles, lovely condition, asking price $3950. 592-3641

69 FAIRLANE FASTBACK, 351 engine, automatic, mags, new radials, new paint. 386-9793.

1957 SUPER 88 OLDSMOBILE, 1 owner, good condition, all tested, 2670 Shelbourne 595-0435.

66 COMET VILLAGER WAGON, $400 or best offer. 656-5882, 656-6537.

1972 MUSTANG, NEEDS BODY work, $500 or best offer. 382-1424, 5-6 pm.

66 VALIANT, TWO DOOR, HARD top, V-8, new front end, $850. Days 382-1189.

1975 VEGA IMMACULATE CONDITION, best offer. call after 6pm 479-9716

150 CARS FOR SALE

STOP MOTORS LTD.

2524 Douglas
383-3635
This Week's Special

1972 MAVERICK	$999
73 MATADOR	$1695
78 CHEV Caprice	$6995
77 DATSUN PU	$4495
77 FUNCRAFT	$11,900
77 CORVETTE	L82 4 spd.
77 GRANADA	$4995
77 DODGE PU 3 spd	$5395
77 ASPEN 4 dr V-8	$4995
76 TOYOTA 2dr	$2995
75 CRICKET from $	$2995
75 FORD 4X4 PU	$5395
74 BOBCAT SW	$2495
74 VEGA 4 cyl 4 spd	$1795
74 DATSUN 610 SW	$2995
74 CELICA auto	$2995
72 FARGO PU V-8	$2495
69 MAZDA SW	$1195
66 RAMBLER SW	$695

Bank Financing O.A.C.

STOP MOTORS LTD.
D-0284A

73 CHARGER SE 400, HIGH performance, 3-speed, auto, new mags, tires T A's, excellent condition. Offers. 652-1369.

'77 FORMULA FIREBIRD. Excellent condition, 18,000 miles. Must sell. Offers. 479-0639 evenings.

1976 TOYOTA COROLLA 1600 deluxe, 40,000 miles, very good condition, radial tires. Asking $2-500.00. 383-2618.

1971 FORD GALAXIE, BROWN 2 door automatic, fine running car, very solid. Student will sacrifice for $850. 383-6254.

72 CELICA, NEW BLACK LACquer paint, mags, headers, excellent condition throughout. $2595. 478-6718.

1966 MUSTANG, HIGH PERformance, 289 automatic, new paint, 90,000 miles. Good condition. $2995. 658-8198.

1977 COUGAR XR7
Silver grey, 351, 20,000 miles, asking $6000 or nearest offer, 652-4771

67 PONTIAC STRATA CHIEF, four door, 6 cylinder, automatic, good tires. $400 or best offer. 474-1413.

1970 BUICK SKYLARK, HARD to find model, runs very well, high highway mileage. 598-1405. $2150.

971 TORINO V8, AUTO, 2 DOOR h/t, p.s., 68,000 miles, rebuilt trans, new master brake cylinder, Bosch lights. $1795. 479-0013

72 DATSUN IN RUNNING CONdition, good tires, will sell for parts. $75. 383-4502 between 5pm-8pm

PLYMOUTH FURY I, FOUR door, power steering, automatic, good condition. $500. 384-8230 after 5 pm.

'72 CHRYSLER NEWPORT Sedan, 64,000 miles, single owner, excellent condition. $2500. 477-0061

'67 BUICK WILDCAT, STICK shift, buckets, excellent performance, $1500, 383-1385 or 383-8179 after 3 pm.

1970 FORD GALAXIE, TRAILer hitch, excellent condition, 70,000 miles, one owner-driver. Must drive to appreciate. $1095. 652-2637.

'68 CHEVELLE, V8 AUTOmatic, mint condition, $2300 O.B.O. trades considered. 385-7811 or 388-7807.

'65 OLDS CUTLASS, 2-DOOR hardtop, power steering, power brakes, recently tested. Open to offers. 478-7157

1972 CHARGER SE
New paint, brown with beige vinyl roof, new tires and brakes. 53,000 miles. 388-984.

1969 ROVER, 2000TC, EXCELlent condition, 69,000 miles, $2600, green. Phone 384-9927 after 4 pm.

1973 VOLKS 412 AUTOMATIC wagon. One owner, excellent condition. Has roof/rack, radial snows and trailer hitch. 658-8640.

1965 COMET, 6 CYCLINDER standard, in good shape, runs well, $350, phone after 6pm 595-3684

MUST SELL 73 MAZDA 808 SW, new brakes, clutch and radials. Excellent economic transportation. 384-7566.

1972 CHEV IMPALA, 2 DOOR hardtop, 350 cu. in., automatic, power steering, power brakes, radials, $1900. 656-3888

'68 PONTIAC CONVERTIBLE, mechanically good, needs some body work, $850 or offers. 385-0732

1970 FIAT 850 SPIDER CONvertible, low mileage, excellent condition, price $1500. Phone after 6, 598-1595

CLASSIC 1956 T-BIRD. ALL OPtions. Very nicely restored. Serious offers. Write to Tom Browne, Box 1941, Creston, B.C. V0B 1G0

62 VOLKSWAGEN BUG, STANdard transmission, good condition, needs work on transmission. $300 or offers. 383-8678.

MUST SELL 1967 METEOR, 289 V-8, automatic, 4 door. Clean, sound car, just tested. Highest offer. 385-4734

LIKE NEW, LOW MILEAGE, '76 Dodge Aspen Deluxe, automatic, power brakes, power steering, 6 cylinder. $4200. 656-4269.

17' FIBERGLASS, DEEP V, trailer, 1975 Merc 85 and 7½ Merc, $3,500 phone 388-0961 after 4pm ask for Randy.

DUNBAR, 1965 HYDRO-LASTIC Mini. Reliable, good mileage, good shape, new paint, offers. Call after 6 pm. 592-0763.

1977 DATSUN F10 SALON EDItion, radials, AM-FM, undercoated, 5 speed, immaculate. 595-1085

1972 VEGA WAGON, WELL maintained, grey, manual trans, radio, a good buy at $875. 477-8192.

1969 DODGE DART SWINGER, 340, 4 speed, newly painted, much more invested. Asking $2950. 382-0264 or 383-1426 evenings.

69 CORTINA, GREAT CONDItion, ideal for a student or as second car, $785, bargain. 386-0107

CUSTOMIZED VW, ONE OF A kind, $1500 or best offer. Must be sold by Friday. 474-2908 Days, 478-6404 Evenings.

Sno-Bird Recreations Ltd.
110 Burnside Rd. East 385-7334
GOOD CLEAN USED CARS

1966 MERCURY RIDEAU 6 cylinder automatic. Offers. 383-5732 evenings.

1977 CHEVETTE 6,000 MILES, hatchback, $3950. Phone 385-4117 or 384-3979.

1973 CELICA, MOVING MUST sell, good condition. 4 speed, $2800. 385-5946 after 6pm

MUST SELL 1962 TRIUMPH Herold for parts, reasonable offer not refused. 592-4352

61, TWO DOOR FORD, RUNS good, very clean, first $250. 479-6459

1963 ACADIAN, 2 DOOR HARDtop, 327, mags, Hurst 3-speed, $1000 or offers, 478-3001.

1974 MAZDA RX4, 37,000 MILES, vinyl top, 4 speed, good condition $2500. 388-5261 after 5pm

69 MAZDA 1200 GOOD RUNning order, 592-2282 3329 Words worth after 5.

1973 PLYMOUTH SATELLITE, good condition, reasonable price, 383-3230.

71 AUSTIN 1300 GOOD CONDItion, low mileage, $875 or best offer, 477-4180.

1976 CHEVETTE, 2-DOOR, standard, $25,000 miles, $2450. 477-7824.

1971 SKYLARK, 4-DOOR, LOW mileage, excellent condition. Offers. 384-5055 or 386-7879

150 CARS FOR SALE

MUST SELL CLASSIC
1960 Buick Electra 2-door hardtop. Unique and original. [illegible] miles, [illegible] stereo system. Must be seen and heard. $2795 or best offer. 383-0697.

CLASSIC
1956 Ford [illegible] hardtop [illegible] [illegible] gear. $2200. 748-2781 after 5.

'68 CHEVELLE, 57,000 MILES, [illegible] [illegible] [illegible] pickup for trade. 656-3307 or 656-3767, ask for Maurice.

'68 METEOR CONVERTIBLE power steering, power brakes, rebuilt trans and motor, new paint, top, carpeting and upholstery, tape deck, snow tires, low mileage. 656-5066.

1976 PONTIAC VENTURA
Automatic, V-8, power steering, power brakes, AM FM, new radials, side moldings, block heater, rear defog. $3800. 383-4342. 386-1213.

1966 CHEV IMPALA A COMpletely rebuilt car, from engine to suspension. Customized interior with black Tiffany and grey crushed velvet. $2500. 384-2785. Must be seen.

COUGAR XR7, '76 BEAUTIFUL black, loaded, 8 track stereo, bucket seats, floor mount auto shift, P.S., P.B., P.W. Low mileage. $6200 firm. 477-2836, mornings only.

1968 CORONET RT. ALL STOCK and original, excellent interior, with console automatic factory road wheels, new brakes, $2650. O.B.O. David 656-5591 between 9-5.

'76 GRANADA GHIA, 2 DOOR, 351 V-8, silver and black, vinyl top. Power steering, power brakes, power windows, AM FM stereo tape, air, other extras. Immaculate. $4250. 652-4530.

'72 MUSTANG, AUTOMATIC, 351 Cleveland engine, power steering, brakes, has all parking lot dents removed just needs paint of your choice, asking $2700. 598-2283.

1974 DASHER STATIONWAGON. Original owner, low mileage, excellent condition. Radials, reclining buckets, radio, etc. Best offer to $3,450.00. 592-7490 after 6 pm.

1976 OLDSMOBILE CUTLASS Salon. Hurst hatch roof, excellent condition, power steering, power brakes, automatic, air conditioning, other extras. $6,800 or best offer. Phone 748-1235.

LUCKY DRAW WINNER!!
1978 Cadillac, 2 door, Coupe De-ville, showroom condition. 2300 miles, must be sold this week. 385-2616.

COLLECTORS
1960 Lincoln Premiere, 4 door hardtop, $1580 or best offer. 656-5581 9-5 Monday to Friday.

68 FORD FALCON, 2 DOOR, 65,000 original miles, second owner, new metallic green paint, excellent condition, offers to $1200. 656-4771.

'73 CHEV CAPRICE CLASSIC, 2 door hardtop, 400 V8, automatic transmission, air, AM-FM radio, 8-track, Michelin radials, 656-4282.

1972 TOYOTA COROLLA, AUTOmatic, 44,000 miles, good tires, complete tune up, good condition in and out. $1900. 595-5530 after 5:30 pm.

1969 GALAXIE XL
2 door hardtop, 390 V8, automatic, console shift, steel belted radials, power steering, $795 firm. Phone Curt 598-2781.

'75 VOLVO 242 DL, RADIO, fuel injection, 4 speed overdrive, leather, tinted glass, new paint, new radials, excellent shape. $5,600. 658-5865.

MUST SELL 1973 FORD CUStom 500 two door hard top, only 54,000 miles, air conditioned and in real good shape for only $1750. 479-3483.

LADY-DRIVEN 1975 FORD Torino, 2-door hardtop, power steering, power brakes, radio. Excellent. Sacrifice $2850. 478-2866.

61 RAMBLER, ENGINE AND body in good condition, engine overhaul including electrical, asking $300 may compromise. 385-1898.

'76 DATSUN F10 HATCHBACK, loaded, am/fm radio, tach, rear window defogger, 5 speed, f/w drive, new radials, $3295, O.B.O., 477-7642, after 5 pm.

75 MINI
23,000 miles, radio, mags, radials, sports wheel, Bosch lights, $1995. Can be viewed at Cedar Hill Esso. 656-1663.

1951 METEOR CLUB COUPE, custom car show winner, completely rebuilt, will consider small car as part payment. Offers to $7000. 478-2326.

'69 FORD LTD COUNTRY Squire station wagon, excellent running condition, $1500 or offers. Must be seen to be appreciated. 478-3897.

'68 FURY III, 2 DOOR HARDtop, 383, power steering, power brakes, 4 new tires, black interior, runs excellent, $425. 479-2262 Rick.

1972 BUICK LIMITED, 4 DOOR hardtop, electric windows, seats, door locks and trunk. Air, brocade interior and vinyl top. $2850. 598-8394.

'71 LINCOLN MERCURY Monte Calm, 2-door hardtop, vinyl roof, automatic, motor and body in excellent condition, $1795 firm. 382-5012.

1973 GRAN TORINO HARDTOP, vinyl roof, 351 Cleveland, power steering, power brakes, automatic, radials, tested. $2200. 477-9485.

LUXURIOUS 1975 MONTE Carlo Landau, v-8 automatic, new tires, rides and looks beautiful, must be seen. Offers. 386-9273 after 4pm.

'68 MUSTANG, POWER STEERing, power brakes, V8, new automatic transmission, new front end, extras, offers. 592-0936 after 6 pm.

69 MONACO TWO DOOR HARD top; power window, seats, and disc brakes, 383 four barrel, automatic, 474-2141 extension 51 after 6pm.

MUST SELL '73 GRAND Torino station wagon, V/8, automatic, power steering, power brakes, radio, excellent condition, $2450. 642-4555.

69 MERCURY MAURADER, 2 door hardtop, buckets, console, 429, mags, can be seen at Esquimalt Auto Mart, 480 Esquimalt Rd.

ALMOST NEW
1978 Mazda GLC, less than 3000 km. Michelin radials, AM FM, bosch lights. Priced to sell at $4000. 386-0162, 382-7826.

RARE, IMMACULATE, 1967 Ranchero Fairlane 500, new paint, tires, trans, console and bucket seats with custom Gem canopy. $3500. 478-7773.

MUST SELL, '72 GRAND Torino Brougham, mags, radials, 46,000 miles, needs work, $1500. 721-5262 or 479-4664.

1977 HONDA CIVIC, EXCELlent condition, only 5000 miles, 477-6981 after 6pm, ask for Hodges 407.

MUST SELL 1966 CORVAIR Corsa, 2-door hardtop, 110 HP engine, 4-speed, no rust. Offers. 477-6821 after 5 pm.

1970 TOYOTA COROLLA, EXcellent mechanical condition, offers on $1400, phone after 5pm weekdays or weekends. 385-3574.

57 BUICK SPECIAL, RESTORable, $150 firm. 478-3612 after 4pm.

'73 JAVELIN, 6-CYL. AUTO, good condition. Phone 595-4995, after 5 pm.

1965 VALIANT, SLANT 6 AUTOmatic, four door, runs good, best offer. After 5, 386-9396.

1966 SUNBEAM MINI, LEATHer upholstry, reasonably good shape, $600 or offers. 478-4151.

1973 CUTLASS, TWO DOOR, one owner, clean, tape deck. 385-1577.

150 CARS FOR SALE

Wille Motors
We're Expanding
WATCH US
GROW
X-Lease
Cars
YOUR CHOICE
HORIZONS
ARROWS
ASPENS
VOLARES
CORDOBAS
DODGE DIPLOMAT
DODGE 15 PASS. VAN
And a Wide Variety of Others To Choose From

Best Buy & Selection in Van Conversions and Motorhomes
78 SECURITY 22' M-Home $20,975
78 SECURITY 20½' M-Home $19,525
NEW SECURITY CAMPERS 8 FT. TO 10 FT. NOW IN STOCK!
STOP IN TODAY
SEE PAUL SMITH
3240 Douglas at Cloverdale
382-2313
OPEN 9 'TIL 9 P.M.
DLR-00840A

1955 AUSTIN 850, RUNNING condition, $150 or best offer, 383-5183.

1967 FORD GALAXIE, STUDded snow tires included asking $500. 595-6525 6pm-8pm

'74 VEGA GT, ONE OWNER, must go this weekend. Offers to $1850. 477-1545 or 592-7176 After 6

1974 DATSUN B210, 44,000 miles, radials, radio, Hatchback, immaculate. 595-1085.

'65 COMET, 2 DOOR HARDTOP, 289, shift kit, headers, not running. Offers. 383-8979

70 FORD GALAXIE, DEPENDable, good running, tested, $625. 598-5289.

'72 VW BEETLE, EXCELLENT conditon. Reasonable price. 382-0541

71' VALIANT 2 DOOR HARDtop, V8 automatic, power steering, $800. 652-1703.

72 MINI, EXCELLENT CONDItion, just tested, $1100 or best offer, must sell, 477-6800

1967 ACADIAN CANSO, SPORT deluxe, excellent condition, $3000 or best offer. 479-7381.

1969 GRAND PRIX, 3 SPEED automatic, excellent condition, must be seen. 385-2945

'69 AUSTIN 1800, TESTED TIL July. Radio, good transportation, $375. 598-6086

2 BEETLES, '65, '69, MECHANIcally OK, both need minor work, $200 each. 382-7869

1971 CORTINA, 59,000 ORIGInal miles, excellent shape, $1,100. Must sell. 658-8450.

1969 VOLVO 142S, RELIABLE transportation, new muffler, little rust. 595-4133.

73 FIREBIRD, VINYL ROOF, new paint, excellent condition. 595-3652.

'69 BARRACUDA FASTBACK, V8 automatic, good condition, $1150. 388-7797.

1973 PINTO STATIONWAGON, dark green, fine condition, $1800. 656-2059.

CLASSIC
1955 Ford, $2575. Mercury two door, $1250 or best offer. 384-3098.

1973 METEOR RIDEAU 500. 478-5295 after 5:30.

69 CHEVY KINGSWOOD wagon, $200 or best offer, 383-0451.

'71 DATSUN 1200 FASTBACK, 45,000 miles, good condition, asking $1,200. 592-1379.

1973 ASTRE GT, QUARTS HElagon, firm shocks, sport exhaust, $1395 offers. 592-7464.

1961 VOLVO, 544, MUST BE seen to appreciate. $595, 478-6032, after 5:30.

67 CHEVY II S.S., 327, EXCELlent condition, $3000. 598-7356

1967 COUGAR
EXCELLENT 592-3986

1968 VOLVO 144S, STEREO Included, $849. 385-5570 after 6.

151 SPORT, IMPORT CARS

INDY 500
Pace car. Brand new 1978 Corvette, every conceivable option included. GARDEN CITY AUTO SALES LTD., 2978 Douglas, 382-9111, D-00391A.

260-Z
4 spd., am-fm radio, tape deck, air, mags, radials. Low miles. GARDEN CITY AUTO SALES LTD., 2978 Douglas, 382-9111, D-00391A.

74 BMW 2002 TII
Fuel injection, new Michelin XAS radials, new muffler, new water pump, new brakes, all defective parts replaced. Excellent condition, 44,500 Victoria miles, recent major servicing. 595-5303.

FIAT 124 SPORTS COUPE 1800, 1974, 56,000 miles, navy blue, beige interior. Comes with four brand new tires, radio, cassette, speakers. A lot of money spent on this lovely car. Asking $2600. 478-8937 all day.

1973 CORVETTE 350 AUTOmatic, power steering, power brakes, power windows, T-top roof, only 21,000 original miles, best offer. 385-3916.

1975 TR6, HARD TOP, SOFT top, am/fm, cassette, overdrive, 27,000 miles, excellent condition $6250 388-8411 local 662 or 479-0251

240Z '72, AM-FM, NEW PAINT, black interior, all receipts, radials on mags, 73,000 miles, $4750 or best offer. 479-8496

1976 MERCEDES BENZ, 300 diesel, fully equipped, 24,500 miles, price $15,500. Call between 6-8 pm. 477-0484.

'71 MGB, NEW RADIAL TIRES and top, new exhaust system, custom am radio, 8-track, ski rack and luggage rack. 656-4784

69 FIAT 850 4 SPEED, LOW mileage, new clutch, needs little body work. 474-2141 extension 51 after 6pm

HANDYMAN SPECIAL, '71 Fiat 124 Spider, needs body work. $500 firm. 382-5254

1973 RENAULT 17, FUEL INjected sports coupe, good condition, 51,000 miles. $2900. 478-3771.

1975 MG MIDGET, NEWLY REbuilt engine, very clean. $3400. 385-0260, 384-2833.

'77 BMW 320I, 23,000 KILOMEters. 382-4261, between 9-3, evenings 388-6480. Ask for Jim.

76 FORD CAPRI, V-6 4-SPEED, 22,000 miles, excellent condition. $4000. 383-9350.

1969 ALFA ROMEO 1750 GTV. Good condition, new paint, fast. Offers. 478-1432.

73 TR6, EXCELLENT CONDItion, $3850. 479-8896 after 5:30pm weekdays.

MERCEDES 200D, BEST offer to $2000, phone 383-3804 after 5.

'64 MERCEDES 220, GOOD CONdition, $2000 or best offer. 598-4858

1968 CORVETTE CONVERTible, must be seen, 598-6758.

1974 FIAT X19, LOW MILEAGE, beige, $2200. 388-7049.

1971 MGB, ASKING $1600. FOR details phone 385-1730.

151 SPORT, IMPORT CARS

1970 TVR VIXEN, NEW PAINT, radials, mags. 383-4591.

'68 VOLVO 144
Automatic. Good transportation. No rust. Reasonably priced. $980.00. 477-8002

154 TRUCKS, BUSES AND VANS

FINAL OFFER
1972 Ford F600, 5 ton with 20' aluminum box, 5 speed, 2 speed axle, 330 cu. in., 61,000 miles, radio, power steering, new tires, muffler and battery. City tested. $3500 firm. Call 721-3046 or view at #1-4061 Larchwood.

CAMPER SPECIAL
'69 GMC HANDI BUS V-8 auto, radio, cruise, equipped with furnace and sink, 2-burner stove, sleeps 2. GARDEN CITY AUTO SALES LTD., 2978 Douglas, 382-9111. D-00391A.

77 GMC K35 4X4, 8600 LB. GVW, High Sierra package, 400 V-8, automatic, power steering, power brakes, dual batteries, dual tanks, sliding window, plus many more options including air conditioning. Immaculate shape, 12,000 miles. $8995. 477-1344.

NICEST SUBURBAN IN TOWN
'74 Super Cheyenne Suburban 9-passenger in excellent condition with tilt steering, p.s., p.b., p.r.w., chrome roofrack, sunroof, trailer package. Esso Clinic tested. $12,000 new. Will sell at $4200 for quick sale. 479-8767.

TOYOTA PICKUP
1971 Toyota Hilux pickup with canopy, tested, good tires, brakes just done, runs extremely well, 75,000 very well maintained miles, burns no oil, has no rust, asking $1,500. 598-2706.

1974 DODGE 100 PICK-UP CLUB Cab, 318 engine, low miles, automatic, power steering and brakes, rear seats. Nice condition, only $3995. Coastline Trailer Centre Ltd. 3388 Douglas, 382-6102 D-01346A.

1971 VW WESTPHALIA, MOVing to Salt Spring so must sacrifice to make payment. This a clean well cared for family bus, with a tape deck and gas heater, engine in perfect condition at 70,000 miles, please phone 382-2940.

BRONCO
73 FORD V-8 auto., p.s., radio, 4 wheel drive, 28,000 mi. GARDEN CITY AUTO SALES LTD., 2978 Douglas, 382-9111. D-00391A.

'73 BRONCO RANGER, 4 wheel drive, automatic, V/8, heavy duty suspension, roll bar, headers, good condition, 49,000 miles. Offers on $3600. 384-1042 after 5pm.

MUST SELL, 1966 FORD ECONoline window van, rebuilt body, new paint, 351 Cleveland Cobra Jet engine, 3 speed standard, many extras asking $2300 or best offer. 721-5365

1970 FORD VAN, 6 CYCLINDER standard, good condition, customized interior, (sun roof, ice box, sink, cassette stereo, air vent, etc) $2500. phone after 6pm 595-3684

1974 SUBURBAN 4X4
P.S., P.B., AIR COND, AUTO, trailer package, tilt wheel, roof rack, Michelen Radials, excellent condition $5500 firm. 478-8811

71 FORD F100
V-8 4spd., radio, $1,950. GARDEN CITY AUTO SALES LTD., 2978 Douglas, 382-9111. D-00391A.

HUNTERS, SKIERS
66 Ford Bronco 4 x 4, excellent mechanical shape, body good, many new parts. $1900 firm. 478-8229 after 4pm

1963 LANDROVER 4 WHEEL drive, good mechanical shape, new tires, new rear axle, new carburator, etc. Asking $900; call evenings 477-3693.

'73 FORD VAN, AUTOMATIC, low mileage, rebuilt motor, camperized, insulated, furnace, Michelins, good condition, take best offer. 595-4397.

1972 FORD 1 TON MOVING VAN, Michelin tires, dual exhausts, new paint, recently rebuilt trans and engine, extra low for pianos, $4500. Call Barry 479-6011.

QUICK SALE
1976 Ford Econoline Van, white panelled, good condition. $3400. 382-3286.

2 TON 1974 FORD, VERY GOOD condition, automatic, power steering, power brakes, offers. 598-3393.

1974 GMC 3+3 CREW CAB, power steering, power brakes, auto, extras. $2750. 386-0411 or 477-0514.

1973 FORD COURIER WITH canopy, standard, low miles, tested, $1500 or best offer. 385-0024.

NICE 68 GMC CEDARFLEET Camaro powered, finished inside, wheels, $2500 or trade for sports lift back. 112-653-4312.

1974 FORD ¾ TON 4X4, LOADed, 34,000 miles, $5,700 with winch, $5,200 without, 382-4182 or 595-6305.

1977 DODGE ½ TON, EXCELlent condition, one owner, 16,000 miles. 595-3326 between 4 and 7 pm.

'73 GMC SIERRE GRANDE ½-ton, 350 V/8, loaded, 72,000 miles. Asking $2650. Canopy, asking $390. 592-7404.

1970 FORD RANGER, ½ TON, white spoke wheels, canopy, dual fuel tanks, 360 automatic, $1800 or offers. Must sell. 477-8674

1973 DATSUN PICKUP, GOOD tires, heavy duty springs, very good running condition, needs paint, $1700 firm. 478-3286.

UST SELL, 1976 DODGE ½ TON, 318, power steering, power brakes, best offer, Phone after 3, 479-3726.

74 GMC ¾ TON PICKUP, 350 automatic, canopy, power steering, power brakes, $2,795. 478-0808.

1974 BLAZER SIERRA, 23,000 miles, red and white, 9 tires, excellent inside and out. $6400. 382-3792

1967 LAND ROVER 109 4X4, REbuilt transmission. Good condition. $2500. 384-7590.

1970 VW WESTPHALIA, 58,000 miles, excellent condition, 598-3203.

1969 ECONOLINE VAN, SEMIcustomized, needs paint, $700. 478-6282 or 478-4305 messages.

SUPER VAN
74 Ford V-8 auto, p.s.p.b. Must sell $3195 or best offer. 477-4632.

68 VW BUS, NEW MOTOR, offers on $1400. After 5 pm, 1325 Kings.

'73 INTERNATIONAL TRAVELall 4x4, winch, good running condition, good shape, 386-1850

1970 INTERNATIONAL TRUCK Van 345 engine, 5 speed transmission, 61,000 miles. 479-8198

CONVERTED TOW TRUCK, 1 ton, 4-speed transmission, dual wheels, offers. 598-3393.

1974 DODGE KARY VAN, 12' body with roll-up door, 318 V8, at, ps, pb, $3250; 382-2148, 478-3023.

1973 FORD 12' KARY VAN, automatic, Phone 382-1033 weekdays.

72 MAZDA PICKUP, 75,000 miles, good mechanically, canopy, $1500. 385-4810.

350 GMC WINDOW VAN. GOOD condition. $3500 as is. Call 383-6036.

'71 INTERNATIONAL, ½ TON, $950 or best offer, phone between 4 and 6, 479-6958.

DATSUN TRUCK, L975, canopy, city tested, $2,200. Evenings 385-9435.

1962 CAMPERIZED VOLKSWAgen Van, new tires and brakes, reconditioned motor, 595-8930.

971 WESTFALIA VAN, GOOD condition, excellent tires, new engine. 477-5802.

1974 DODGE SHORT VAN, 318 automatic, new tires and brakes, excellent condition, 383-4514.

154 TRUCKS, BUSES AND VANS

68 JEEP CJ5, NEW ENGINE, bucket seats, Harwood shoulder harnesses, Desert Dogs tires and white spoke wheels. After 5pm 595-3908.

MUST SELL, 1977 FORD RANGer XLT, F150, white spoke wheels, BF Goodrich All terrain, 351 auto, 15,500 miles, like new, asking $7500. 382-4742.

1968 F350 1-TON FLAT DECK, 1963 Dodge 700, 24' tandem flat deck. Offers. 383-5732, 383-2261, evenings.

UST SELL, 1974 JEEP, 4 X 4, best offer, phone after 3, 479-3726.

1978 FORD CLUB WAGON, fully loaded, $10,500. Call 592-1184 or 386-0555 after 5.

FORD PICK-UP 1970, V8 AUTOmatic, 1974 motor, $1400. Phone after 5, 656-1929.

1973 FORD ¾-TON, 360 4-speed, best offer. 384-7952, after 4.

1971 TOYOTA HILUX, 86,000 miles, rebuilt motor, $800 384-5514

'73 FORD CREW CAB, 3/4 TON, 4 X 4, low mileage, $3500; 478-9446

4X4, 1974 BLAZER, V8 AUTOmatic, 656-6874.

1966 ECONOLINE VAN, $600. 478-7977 After 6 weekdays.

1972 FORD, 12 PASSENGER bus, 382-1033 weekdays.

1974 F350 12' VAN, AUTOMATIC, 382-1033 weekdays.

1970 3/4 TON FORD. PHONE after 5 p.m. 479-2302.

'66 CHEV WINDOW PANEL, V-8, 4 speed, runs well. 388-7518

67 GMC PICKUP, ASKING $850. Make offers. 388-4672.

1965 FORD 3/4 TON, FULLY equipped for camper, 385-3965.

1969 DATSUN PICK-UP, GOOD rubber, good running. 479-8429

MUST SELL; '67 DODGE PICKup, best offer, 384-0107.

1965 LANDROVER, $1000, short wheel base. 478-5952.

158 TIRES

OCTOBER EARLY-BIRD SPECIAL
Beat the rush before the snow falls. On the EARLY BIRD SPECIAL we mount and balance your two winter tires for:
$9.99
All passenger steel wheels except Renault and Peugeot.
D & D TIRE
1620 BLANSHARD
382-7283

FOUR SLOTTED ALUMINUM wheels and tires, Chrysler pattern, two 14''x10'' and two 14''x8''. Wheels in nice shape, tires not so nice, $150. 592-2997 at dinner time.

FOUR 14'' SLOTTED CHROME mags with tires, for GM with hubs and chrome nuts, good shape, must sell, best offer, 479-8776.

TWO 60X14 BF GOODRICH Belted TA's, two Mickey Thompson H50-14's on 14x9 ET dish unilug. 652-3237.

78 FORD 350 CAMPER SPECIAL wheels and tires, 950 x 16.5. 383-2243

TWO 13'' CHROME REVERSE rims, baby moons and tires, $60. 477-4115.

2 NYLON SNOW TIRES, ON 14'' Chevy 5 hole rims, hardly used. $55 pair. 385-0982.

PAIR C78-13 STUDDED TIRES, $50.00; Austin 1800 rims; 14'' Dodge rims $5.00 each. 386-7256.

2 E78-14 STUDDED SNOWS, $30. 2 A78-13 snows on GM rims, $30. 656-2344.

2 G60-15 SNOW TIRES, 4 H78-15 snow tires, 474-1668.

H78 X 15, LIKE NEW, $75. 479-8106

160 PARTS, ACCESSORIES

HABITAT'S
EQUIPMENT CENTRE
994 GOLDSTREAM AVE.
478-0811 D01978A
ENGINE REBUILT SPECIALS
4 CYL. IMPORTS FROM $630
6 CYL. DOMESTIC FROM $510
8 CYL. DOMESTIC FROM $580
GET READY FOR WINTER SPECIALS
Lube and oil change including filters and 16-point check. $16.95. Installation available. For details call Ted, 474-1231.

CAR STEREO
In-dash AM-FM radio, cassette players, from $119.95. Full line of speakers. Expert installation available.
B.C. SOUND & RADIO SERVICE
931 FORT 383-4731

Why Sell Your Car?
Have your import or domestic engine done by professional rebuilders. Rebuilt engines available. Sea Power and Machine, 656-4341.

FORD 302 COMPLETE, 0 miles, re-built by shop, Crane cam, TRW lifters, bored 30 over, planed 10 over. Ohio pistons. Will accept winch to fit 69 Ford pickup or 15'' tires chairs as trade. 478-6282, 478-4305 messages.

1956 BELAIR 2DR. HARDTOP parts and pieces. Lots of goodies. Some '55 and '57 parts too. Also have small block 1.94 heads, hi-performance cam, 780 Holley 4-barrel, etc. 384-5790.

'71 PINTO MOTOR AND 4 speed, can be heard, $350. two 15 X 8 mags, and L60 Firestone tires, like new, $225; four Cougar stock mags and tires, $200; Ford 9'' rearend, $45; 385-7811.

1971-351 CLEVELAND, COMplete except carb, c/w FMX 3-speed auto trans, can be seen in vehicle. $600 or best offer. Call Roger to view. 384-3561, after 6 pm.

1963 VW BUG, PARTS OR COMplete, $300. 200 cubic inch Ford engine, excellent condition, $100. 1957 Cadillac, complete and restorable, $500. 382-5266.

70 CHARGER 383 MAGNUM, 3-speed automatic, console shift, power windows, factory 8-track, needs door and fender. $600. 595-6394 anytime.

VICTORIA 4-WHEEL DRIVE
2 NEW 4-Wheel Drive ¾-Ton FORD FRONT AXLES. D-13531.
597 Hillside at Rock Bay 386-6511

67 BEAUMONT, 283 V-8 IN RUNning condition, many good parts. Must be taken as a whole. View at 2088 Brighton Ave. 592-3898

66 VOLKSWAGON BEETLE, good running gear, interior good, for parts or whole, 642-5080 after 5pm

65 FORD GALAXIE TWO DOOR automatic, good condition, runs but frame is shot. Whole. 598-1181 between 5 and 8 pm.

FOR SALE H.P. SMALL BLOCK Ford cam with lifters, $100, or offers, call between 4:30-6:30, weekends all day. 386-1948

301 CHEV SMALL BLOCK, APproximately 500 hp new, never run, sacrifice. For information 652-1718 after 5.

12' LONG FLATDECK WITH hoist, complete. 476-7870 after 6

160 PARTS, ACCESSORIES

WANTED: ELECTRIC WINDshield wiper motor for 58 Chevrolet. 384-5620

350, 4 BOLT MAIN, BARE block, and accesories. 642-5080 after 5pm

FOUR RIMS FOR DATSUN 240Z. Two 6 bolt Chev truck rims with tires. 388-9830.

WANTED FOUR CHEV OR Olds Rally wheels, complete set. 388-9188.

200 FORD 6 CYLINDER ENgine out of 1972 Maverick, $200. 656-6161.

VOLKSWAGEN SEATS, '61-'67, $40; '67 Cortina trans, $60. 383-1927.

WANTED '68 THUNDERBIRD shop manual. Phone 384-7410 anytime.

WANTED: TAILGATE FOR '61-'66 Chev Wideside pickup. 477-5150.

327 TRW PISTONS 11½:1, EXcellent condition. Offers. 477-7668.

WANTED; SET OF SIDE WINDers, or side pipes. 383-4574. 477-3828.

FLATHEAD V8, 24 STUD, COMplete from starter to carb. $150. 384-9534 after 6.

VAN SEAT, PREFERABLY with seat belts. Call Chuck 382-5030.

1966 CORVAIR, BODY IN GOOD shape, motor running, $150; call 386-2363.

WANTED, GOOD RAD. FOR 1970 Cortina 1600. Reasonable. 478-4829.

69 CHEVELLE POSI REAR end, 3.55, 12 bolt, Sell or trade for 64-65 Olds F85 V-8 rear end. 382-4948.

'69 CAMARO SPOILER, BRAND new, $60. 382-1740.

REBUILT MOTOR FOR 1965 Vauxhall with 2 trans. 474-1465.

57 CHEV 2 DOOR HARDTOP body, 386-3025

USED CJ5 JEEP CONVERTible top and doors, $110. 478-9951.

FIAT PARTS, FROM UNDAmaged 128. Ken 384-0578 8-5pm

WANTED WRECKED 67 CANSO for parts. 388-7861 suite 332

WANTED: FRONT BENCH seat, to fit '64 Chevelle. 385-5446

1964 DATSUN FOR PARTS, $65, 385-8045 after 5pm

64 VW, $100. 385-0488 AFTER 5.

162 AUTO REPAIRS, SERVICE and TOWING

CERTIFIED MECHANIC WILL do any car repairs for low prices. Valve grind for V-8 $295, six cylinders, $195, 4 cylinders, $135, VW $150 including parts. Complete overhaul for VW, $295 including parts. All work guaranteed call anytime 383-6686

DARYL'S MOBILE AUTO REPAIRS AND SERVICE
At your home or business. 24-hour emergency service. Phone 388-4436.
Special rates for Old Age Pensioners

ADVANCE RADIATORS
Cooling System Specialists
Expert repairs, same-day service. Call about our winter special. 386-2334, #2-731 Pembroke St.

RADIATOR REPAIRS, FAST top quality repairs at Maurice's Auto Body, 427 Beta St., phone 386-3381 or 384-8094. Located behind the Burnside Pay and Save Gas Station.

COMPLETE AUTOMOTIVE and marine repairs, $10 an hour cash or trade. 479-1249, 479-3740.

SCRAP CARS WANTED
Associated, 479-9571.

SCRAP CARS REMOVED, REAsonable. 474-1778.

164 AUTO BODY AND PAINTING

TIDY-CAR, PROTECT YOUR car against the harmful effects of oxidation, salt, snow and sun with Preserve-A-Shine. Fully guaranteed to keep your car looking new or to restore life to your old car. Call Independant operator, Roy Jarvis at 382-0376 or after 5 pm. 386-6805.

166 CARS AND TRUCKS WANTED

NEVER SELL YOUR CAR UNTIL YOU HAVE OUR OFFER INSTANT CASH!
DePape Motors Ltd.
779 Pandora 384-8035

WE PAY
the Highest Prices for Your Clean Used Car
TRY US—YOU'LL BE SURPRISED!
CONTACT CARL SPICER
Used car mgr.
Empress Pontiac Buick GMC LTD.
382-7121 dl01227A

ESQUIMALT AUTOMART
Pays
HIGH PRICES
FOR LATE MODEL USED CARS
480 Esquimalt Rd. 382-7195

Top Dollar
FOR
TOP CLEAN CARS
Contact:
BRUCE LOCKHART
CORNELL-CHEV-OLDS
3050 Douglas 385-5777

HIGHEST PRICES
For imports and sport compacts. Bob Rebitt, PACIFIC MAZDA PEUGEOT, 810 Johnson, 385-1451.

CASH
"FOR GOOD USED CARS"
TRADE UP or TRADE DOWN
Call 382-9111
GARDEN CITY AUTO SALES
2978 DOUGLAS

CASH FOR GOOD, CLEAN USED CARS
THOMAS PLIMLEY LTD.
1010 Yates St. 382-9121

WANTED
VW Beetles, vans or campers — Call Douglas Volkswagen, 388-5466. DL-00341A.

GOOD USED ½-TON, STANdard 6. 652-5557, after 6.

166 CARS AND TRUCKS WANTED

NICE 68 GMC CEDARFLEET Camaro powered, finished inside, wheels, $2500 or trade for sports lift back. 112-653-4312.

LEMONS WANTED. CARS AND Trucks, often cash paid. 479-6459, 479-9646

WANTED, 4 CYLINDER CAR, automatic, good condition, low mileage. Victoria Press Box 218

66-67 CHEVY II OR CANSO, 2 door hardtop, 474-1760 after 5pm.

WANTED- DATSUN 240Z, 477-7911 after 5pm.

WANTED
Honda, Volkswagen, Toyota, Datsun, MG, Triumph. 384-1721, 592-3121, Sports and Classic Cars, 640 Hillside. D-00244A.

168 CAMPERS, TRAILERS and MOTOR HOMES

PEDEN RECREATIONAL VEHICLE LTD.

VANGUARD
MOTORHOMES — CAMPERS
TRAILERS — 5th WHEELS
— VAN CONVERSIONS —
IMPORT CAMPERS
CANOPY TOPS

79's NOW IN STOCK
— 31' 5th WHEEL TRAILER
— 8' TRUCK CAMPERS

See The New '79 Tioga Mini-Motorhomes NOW ON DISLAY
SUBSTANTIAL SAVINGS
On all Remaining '78 Vanguard
— MOTORHOMES
— CAMPERS
"Vanguard quality at a price you can afford"

USED UNITS

'75 19½ Tioga Mini	$12,995
'75 20½ Vanguard Mini	$13,995
'76 20½ Vanguard Mini	$14,995
'78 20½ Vanguard Mini	$17,500
'78 22½ Vanguard Mini	$18,500
'71 10½ Vanguard Fiberglas roof	$3,295

Parts and Accessories Store
SEE OUR COMPLETE STOCK of all components used to build, renovate or equip your camper, trailer or motorhome. All at reasonable prices.

REPAIRS
Consignment Sales
RENTALS
Van Tops Installed

PEDEN R.V. LTD.
386-3464
2855 QUESNEL ST. D-01950A
Behind Empress Pontiac Buick

DOGWOOD TRAILER SALES
PARTS — PROPANE
WESTERN WILDERNESS
Campers
WILDERNESS KOMFORT
Trailers
2630 Deville Road
Highway 1 at Millstream
478-6841 DL-00421A

'77 18' CHINOOK FIBERGLASS mini motor home. A real fantastic mini. Fully self-contained with cocktail chairs and sofa, low miles, as new condition. Only $17,500. Coastline Trailer Centre Ltd., 3388 Douglas, 382-6102. D-01346A.

IMMACULATE WHITE ECONOline camper-van conversion, rebuilt engine, transmission, new brakes, paint, tires and wheels, tow package, 3 way fridge, Coleman stove, sink, sleeps 4. Must be seen, clean trade possible. Private only. 383-5268

1974 DODGE 100 PICKUP CLUB Cab, 318 engine, low miles, automatic, power steering and brakes, rear seats. Nice condition, only $3995. Coastline Trailer Center Ltd., 3388 Douglas, 382-6102 D-01346A.

IMMACULATE 19' 1974 GMC SEcurity mini home, only 5,000 miles, lots of extras. Has to be seen to be appreciated. Asking $13,700 or best offer. For further info call 479-3403.

1976 11' VANGUARD CAMPER, toilet model, hydraulic jacks. Really good shape. $4795. Bobs Mobile Homes, 386-3623. DL #00414A

NEW 1978 17' NOMAD TRAVEL trailer. Toilet, shower, 2 holding tanks, fully equipped. $5295. Bobs Mobile Homes, 386-3623. DL #00414A

14 FOOT FLEETCRAFT TRAILer, has everything, lovely condition, must be seen, $1100 now, $1400 next summer. 477-3201.

24' CITATION MOTORHOME, 8,000 miles, new condition, stereo, lighting plant and all the extras. Phone 478-6619.

1975 21'6'' BENDIX CORSAIR mini motor home on GMC cab. New in 1976. Many extras. Asking $11,000. 477-0514, 386-0411.

1973 TRAVELAIRE 20½' TANdem, 4-piece bath, excellent condition. Must sell. Offers on $4500. 477-7571.

CAMPER FOR IMPORT, EXcellent condition, 3-way fridge, roof rack, camper jacks. 652-2508.

FOR RENT: SCAMPER CLASS A motor home, fully self contained, sleeps 5, resonable rates, no mileage. 478-3300

1973 27' TERRY, FULLY SELF contained, double bed, long dinette, immaculate condition. 383-4514.

RENTALS
PATTERSON MOBILE 478-6368

WE WILL BUY YOUR GOOD used Rec. Vehicle. Peden R.V. Ltd., 2855 Quesnel St., 386-3464.

RENT NEW DELUXE MOTORhome. $150 weekly, 6¢ km. 477-0968, 477-2333.

RENT
13' to 23' travel trailers, week or month, winter rates. 384-4818.

WANTED: TRAVEL-MATE camper for import truck. 595-8236

TWO 8' FACTORY TRUCK canopys, $250 each. 383-9512, 477-3039.

8' WOODEN CANOPY, $125. Days, 598-1010. Evenings, 598-7522.

CAMPERETTE CANOPY FOR imported truck, finished and wired inside, $250. 652-2528.

1977 STARCRAFT HARD-TOP, sleeps 8, all extras, like new. $2750. 478-2326.

1976 CAMPERIZED FORD VAN, dual batteries, automatic, offers. 478-4175 or 478-4521

1977 JAMBOREE 17'. EXTRAS including air. Will trade down. 658-5129.

27' PROWLER, SPOTLESS CONdition, may be seen at 1455 Craigflower Rd.

FIBREGLASS CAMP TRAILER, sleeps 2 only. $175. 656-1550 After 5

8' ALUMINUM CANOPY. 383-1866

HEAVY DUTY UTILITY TRAILer, tested, asking $250. 477-2583

SPRITE 400, 13' TRAILER, AS new. 382-8998.

HOMEMADE CAB OVER camper, sleeps 6, stove, fridge, lots of storage, offers, 642-5389

168 CAMPERS, TRAILERS and MOTOR HOMES

Fennell's
PRE-INVENTORY SALE
All Store Stock at a Discount

Examples:

FUTURA canopies to fit Ford, Chev, Dodge	installed $399
RV Antifreeze	gal $4.50
1 Only MACH III air conditioner	$510
2 ONLY 4½ cu. ft. 3-way fridges	$429.53
2 ONLY 22,000 BTU 12 volt only furnaces	$205
1 Primus 2-burner plate	ea. $46.70
2 Primus 2-burner plate Gourmet model	ea. $62.85
3 Primus 3-burner plates	ea. $72.20
4 Camper shower stalls	ea. $100
10 22x62 Right hand doors	ea. $89

MUCH MORE TO CHOOSE FROM
Prices in Effect til Oct. 31 or while stock lasts
652-3941
Mon.-Sat. 9 to 5
Sun. 12 to 4
6459 Patricia Bay Hwy.

DOMINION MOTORS
HOME OF
—LAYTON Trailers
—KIT Campers
—CHINOOK Motor Homes
—LITTLE CHIEF Toyota Motor Homes

GOOD USED RVs
73-25' EXECUTIVE MOTOR-HOME Fully self-contained with air conditioner, awning, 4,000 K.W. Onan generator, 6 new 12-ply Michelin tires. In new condition. 48,000 miles.
New replacement price $50,000.
OUR PRICE $26,950
76 BRITTANY motor home, auto, P.S., P.B., AM-FM stereo, truck air, C.B., bathtub, large fridge, duct heat, T.V. ant., sleeps 4. Low mileage.
Was $156,950 NOW $16,450
67 31 ft. AIRSTREAM $7250
70 10 ft. LANCE Camper $1995
PARTS, ACCESSORIES
REPAIRS
HOURS OPEN
Mon. to SAT., 8 A.M. to 5 P.M.
Dealer Licence Number D-00448A
1703 BLANSHARD ST.
(Across from Hudson's Bay parking lot), Victoria, B.C. 385-5012

TRAVELAIRE
23' MINI MTRHME
1979 — Just Arrived
Test drive her today and see why TRAVELAIRE is fast becoming the first choice of discriminating buyers everywhere.
Coastline Trailer Centre
3388 Douglas St.
OPEN TIL 8 PM MON. & TUES.
Parts, Accessories and Service
R.V. Indoor Showroom
382-6102
D01846A

ZODIAC RV SALES & SERVICE
478-2821 1080 GOLDSTREAM LANGFORD
Now is the time to winterize your trailer, camper or recreational vehicle as a protection against frost damage to water valves and fittings. Ample supply of non-toxic antifreeze on hand for do-it-yourselfers or let our competent Staff do the complete job. Low rates in effect now.
We also have ample dead storage for your RV or boat on a monthly rate, within a locked fenced in area. Lighted lot, guard service together with electronic surveillence and warning system.

Repairs Service
Parts — Accessories
PROPANE
All at
BOB'S
MOBILE HOMES LTD.
25 Crease 386-3623
DL 00414A

Red Block Holdings Ltd.
245-7712

23' Motor Home	$18,500
23' Motor home	$18,500
23' Motor Home	$20,000
23' Motor Home	$21,000
27' Motor Home	$14,000

Displayed indoors in Nanaimo at 4340 Wellington Rd. Viewing by appointment only. Phone 112-245-7712 and 112-245-3311.

IMPALA CAMPING WORLD
APOLLO
OTTO
BOLER
LIONEL
WINNEBAGO
FLEETCRAFT SUNDOWNER
HOLIDAIRE LEISURECRAFT
CANOPY TOPS — ACCESSORIES
PAT BAY HWY. SIDNEY
656-5504 MDL 2488
OPEN 7 DAYS
ALL REASONABLE OFFERS WILL BE ACCEPTED

OKANAGAN
MOTORHOMES — CAMPERS
TRAILERS — CANOPY TOPS
Parts and Accessories
— REPAIRS —
"We Install Hitches and Do Wiring"
Open Mon.-Fri., 9-6 p.m.
LOGAN'S RV SERVICE CENTRE
650 Burnside, near Douglas
384-0213 D-00287A

ARE YOUR TRUCK SPRINGS ADEQUATE?
We sell and install DENDOFF overload springs for all trucks including imports!
Phone 384-0213.
LOGAN'S RV SERVICE CENTRE
650 Burnside East, Near Douglas

23½' KUSTOM KOACH TRAILer, self contained, excellent condition, 478-2594.

20' TANDEM TRAILER, TRIple E classic, fully equipped, including hot water and bathroom, clean, like new, $5400 479-3004.

TRADE THROUGH CLASSIFIED
DIAL 386-2121

169 MOBILE HOMES AND PARKS

YOUR RESPONSE HAS BEEN SPECTACULAR

TWIN OAKS!
The ultimate in adult living only. 5 locations left, 5 min. to town. Everything near by. Mobile living at its best. Open daily 1-5 or view model homes in Langford at 2744 Spencer Rd. Daily till 8, Fri., Sat.; Sun till 6.
Buy Right Homes Ltd. 474-2154
DL01927

Friendly Mobile Homes
BUYING OR SELLING
For a sincere interest in your needs call:
1—1002 Goldstream Ave., Victoria. 474-1288 24 hours. DL01635A

FOR SALE!!
On secluded, rented lot, close to airport (9001 W. Saanich Rd.) 1968 - 12x52 (2) bedrom (General) mobile home (fully furnished). Includes: Maytag washer and dryer, hide-a-bed and cabinet stereo. $11,000 firm.
Phone collect 613-873-6425 between 7 pm and 9 pm. Immediate possession.

THREE LARGE BEDROOMS and den in 1120 sq. ft. double wide. Rental lot 80X120, backing on forest, in family park. Welcoming pets. Find fishing, swimming and skating within walking distance at Spectacle Lake. Also cross country skiing. Reasonably priced. To view 743-9810 Collect

1973 Moduline Double Wide 52'x24' 3 bdrm superb home on beautifully landscaped site. Includes sundeck, tool shed, carport, lots of parking. Call Keith, 478-6434 or 478-0034. Admiral Homes Ltd. DLR.013438.

BEAUTIFUL SETTING
In a new park at Milnes Landing offers you more. EX: A trip to Reno while we ready your new home. Buy Right; 474-2154. DL01927.

1974 24 X 52 THREE BEDROOM, mobile home, fenced backyard with small garden. 10 X 16 attached workshop. Concrete patio. Located in adult park. Phone 478-3147.

1974 MOBILE HOME IN PRIvate park on extra large lot. Fully furnished, including stove, fridge, washer, dryer, many other extras. $19,900. Phone 478-9898 after 6.

BY OWNER, $14,500
12X64, 2 bedroom, tip-out living room, includes stove, fridge, washer and dryer. Excellent condition. Open to reasonable offers. 382-8056, 478-5307

BUY YOUR MOBILE THROUGH NATIONAL TRUST — for service and security. Prices from $11,000, all areas.
ROB ANGUS 652-2576, 595-2121.

BEAUTIFUL HOME
Quiet location for this well kept 12x68; adult park. Close to town. Buy Right, 474-2154. DL01927.

REPO
Family area, nice home, low price. Buy Right, 474-2154. DL01927.

COSY 2-BEDROOM MOBILE home in Goldstream Villa. Features fireplace, large covered porch, spacious yard. $15,900 firm. 474-1841.

REAL DEAL
Two bedroom 12 x 60, partially covered deck, garden shed, nicely landscaped on dead end street. $16,500. 478-0049

AFFORDABLE DOUBLE WIDE in family location, priced right, won't last. Buy right, 474-2154. DL01927.

GEORGE ESTATES
Last site left for adults only. Buy Right, 474-2154. DL01927.

WE NOW HAVE MOBILE HOME pads for rent. Large lots, single and double wide. Phone anytime 642-3502.

$9,000 WILL BUY THIS 12X64 home, 2 bedrooms, 1½ baths, new carpet, new addition, fridge and stove included. Call 478-3874.

SACRIFICE SALE, 14 X 70 Deluxe Fleetwood, 3 months old, beautiful park and view. Transferred. Offers. 642-4690.

DELUXE MOBILE HOME, 1100 sq. ft., two bathrooms, two bedrooms, den with bar, applicances and sundeck. 478-6659

MILL BAY, DOUBLE WIDE, 3 bedroom, fenced yard, shed, $19,900. 112-743-9674.

DOUBLE WIDE, OFF CRAIGflower, (park), offers, pad rental $50. 382-1262.

SET UP IN TRI-WAY PARK
Immaculate 10 x 42 Estvilla, fully furnished, 1-bedroom situated on small easy to maintain space. Adults only. $6800. 384-8791, 478-8181. DL01297A.

190 ROOM and BOARD

UNDER THE NEW OWNERSHIP OF JOAN & BRYAN SAVAGE & Family
OAK BAY GUEST HOUSE
EVERY COMFORT, EXCELlent food, private baths, maid service, located in a beautiful garden. Near Sealand, golf course, library, stores and on bus route. Reasonable rates, apply 1052 Newport Ave. phone 598-3812 595-6963

CRAIGMYLE GUEST HOUSE
Sitting in the shade of Craigdarroch Castle, for $285 you receive three meals a day, maid service, large lounge, dining room, come and go as you please. All ages welcome. Packed lunches available. Daily and weekly rates. 595-5411.

FULL ROOM AND BOARD, 2 Christian girls to share, Glanford-Carey area, 479-1493.

YOUNG WORKING MAN OR student, Glanford area, $150 phone 479-1776 or 384-0431.

193 ROOMS TO RENT

DOMINION HOTEL
Rooms from $50 per week to $175 per mo. with TV and maid service at our full facility downtown hotel, close to all buses. 384-4136, 759 Yates St. Division of Wells Fargo.

LOW RATES
MAID SERVICE
rooms by day, week or month. Singles from $40, per week, $125 per month. The James Bay Inn, 270 Government St., 384-7151

THE DOUGLAS HOTEL. SPEcial winter rates, $40-$55 weekly.

197 HOUSEKEEPING ROOMS TO RENT

FAIRFIELD
Furnished housekeeping room. Available immediately. $95 p.m. Phone Audrey at PAC-WEST International Real Estate Brokers Inc. 388-6161 (24 hrs).

DOWNTOWN
Unfurnished housekeeping rooms, $67.24 to $87.46, nondrinkers, Charman Pacific Realty, 385-9765.

FOR WORKING GIRL IN ROCKland Mansion, furnished, wall to wall carpets, private entrance, share huge gourmet kitchen. $150, 595-7874, 595-8496.

HOUSEKEEPING ROOM WITH kitchenette in quiet gracious home, close to Cook and Fairfield. Suitable mature lady only. 386-8647.

169 MOBILE HOMES AND PARKS

NICE, CLEAN FURNISHED room for working person, Cook Quadra area. House-sharing or room only. 386-0462, 382-0395

HOUSEKEEPING ROOM, light cooking, main floor, close to bus routes, available immediately, $85. After 5, 383-4082.

RITZ HOTEL—DOWNTOWN
Elevator service T.V. lounge
710 Fort St. 383-1021

CLEAN ROOM WITH FURNIture for lady, $77, Carberry off Fort Street. 477-5878 after 4.

NEAR FORT-COOK, FRIDGE, stove, sink, cablevision, fully furnished. 384-5920.

FAIRFIELD NEAR BUSES, laundromat and park, non smokers, 382-3463

FURNISHED HOUSEKEEPING room, fridge, stove, share bath, suits single person, $95. 382-7869.

AVAILABLE NOVEMBER 1ST for lady, Fairfield district. 382-6681

OWN KITCHEN, GENTLEMAN, central. 1007 Johnson St.

200 APARTMENTS TO RENT UNFURNISHED

VILLAGE GREEN APTS.
384-1955, 383-1912
We have bachelor, one and two bedroom apartments and town houses available for your immediate occupancy. Managers suite, 14-119 Croft St.

MAPLEWOOD GREEN
3255 COOK
Bachelor 1 and 2 bdrm suite available. Including, swimming pool, suana, billards and free heat.
382-0815 or 385-0045.

Century 21
WESTERN HOMES
1037 Cloverdale 386-3494

1-BR Hillside-Quadra $200 Avail. Oct. 1-78. Call Mrs. Kenny. 383-9139 or 388-6314.

PRIVATE BEACH
Condominium with private entry. Secluded adult oriented complex. 30 mins. from downtown Victoria. 3 units available from 1000 sq. ft. to 1300 sq. ft. 2-bedroom, 2-bathroom, Vacuflor, dishwasher, fridge and stove, $350-$395. Roscoe Developments Corp. 642-5254.

IMMEDIATE ROCKLAND AREA
2 bedroom suite for rent in newly renovated older character building, separate entrance, children and pets welcome, for more information call Realspan Properties, 388-6454. To view apply suite #8, 1501 Laurel Lane, 4-7 pm daily.

CAPTAIN'S WALK APT
1357 ESQUIMALT RD.
SENIOR CITIZENS DISCOUNT
1 bedrooms from $175
2 bedrooms from $245
Some with seaview
Free covered parking available
Close to shopping, bus at door
Phone resident manager at 385-9381.
SORRY NO PETS

CARNARVAN MANOR
1243 BAY ST.
Spacious apartments which includes w-w carpets, fridge, stove, sauna, swimming pool, one and two bedrooms. Heat included in rent. For information or appointments. Call Mr. Brigges 383-4288.

CRAIGHOUSE
885 CRAIGFLOWER RD
1-bdrm. suite avail. now, $195 and up. 2 bdrm. avail. Nov. 1st. Fridge, stove, heat, hot water, drapes, 2-w carpet. Vic West bus at door.
385-5406

LUXURY
2 BEDROOM SUITE OVERLOOKING SWIMMING POOL, AT LAUREL POINT. RENT INCLUDES ENSUITE, WASHER, DRYER, DISHWASHER, 2 FULL BATHROOMS, ACCESS TO GAMES ROOM, SAUNA, ETC. CALL 477-0073. ADULTS ONLY, NO PETS.

WATERFRONT
Country resort setting. A carefully layed out smaller apt. 1 bedroom plus den. 7 steps from parking to private entry. $225 plus utilities of approx. $25. Roscoe Developments Corp. 642-5254.

WATERFRONT
One and two bedroom suites in adult only, no pet building. Available Nov 1st. Heat and cable vision included in rent. Building features indoor pool, game room and sauna. Call Realspan Properties Ltd. 388-6454 or Resident manager, 385-4022.

Waterfront Apts.
Absolute peace and quiet a priority, from $185. 3 only available. Roscoe Development Corp. 642-5254.

ROYAL OAK
Lge. 3 B.R. upstairs ste. for rent. Heat and hot water incl. $250.00 Call 479-1667.

J. H. Whittome & Co. Ltd.
ESQUIMALT, AVAILABLE IMmediately, one-1 bedroom apartment, $217. Available Nov. 1st, two-1 bedroom apartments $210 and $214. All apartments include appliances, wall to wall, drapes, hydro, parking and laundry. Appointment to call, call 382-9329 evenings.

ONE BEDROOM, QUIET, clean, well controlled building, elevator and laundry facilities, drapes, carpet, stove, fridge, storage, balcony, cablevision, heat, water parking, close to shopping centre, bus, parks, Senior Citizens' Centre. Adults, no pets. 382-2221.

ELDON PLACE,
Bachelors and 1 bedrooms, available end of October, heat, hot water and cable included in rent, heated pool, swirl and dry sauna, games and hobby room, near Woolco and Mayfair. On bus route, 7 minutes from downtown. call 386-0614.

TWO BDRM. SOOKE TOWNhouses, secluded large grounds but within walking distance of town. Children welcome. Rent to include heat, light, water if desired. From $250 pm. immediate occupancy. Phone caretaker 642-4287 or British American Realty Ltd., 385-1431.

JAMES BAY, QUIET BUILDING on quiet street, available November 1st, ground floor, 1 bedroom, $189; includes heat, hot water, parking, wall to wall, drapes and appliances, laundry facilities available. Mature adults only. No pets. References. Phone 385-8081, 9-5.

$155, NICE ONE BEDROOM suite in quiet apartment block, heat water, cablevision included, elderly lady only 477-5528

200 APARTMENTS TO RENT UNFURNISHED

WINDSOR COURT APTS.

252-254-258 Gorge Rd. E. BRIGHT SPACIOUS APTS. HEAT INCLUDED. EXCEPTIONAL RECREATION FACILITIES.

Including: 50' indoor swimming pool — saunas — swirlpool — squash court — tennis court — universal gym.

1 Bed. from — $215
2 Bed. from — $275
Adults only — no pets

For information or appointments please call Resident Managers:
Mr. and Mrs. Mundy 385-6075
Mrs. Pepperall Jr. 384-6305
Mrs. Pepperall Sr. 384-6103
Mr. John Johnston 386-3692
Office Mon.-Fri. 388-4555
MacArthur Park Estates

KIM

Available for viewing, choice apartments with W-W carpets, drapes, fridge and stove in quiet clean entrance controlled buildings.

404 DUDAS 384-1433 1 Bdrm from $200.
960 INVERNESS ST. 385-5292 1 Bdrm from $195.
4025 KINGS ST. 383-7633 1 Bdrm from $210.
1017 QUEENS ST. 388-9780 1 Bdrm from $200

Some of these fine suites available for immediate occupancy, others Nov. 1st., for further information phone apartment Managers — Sorry no pets.

OFFICE — 386-3281
EVENINGS AND WEEKENDS 388-5852 or 385-5292

YOUR PLACE MANAGEMENT
1720 COOK ST 388 7324

CUBBON RENTALS
1035 NORTH PARK
1044 BALMORAL ST.

Now available for viewing the second stage of this fine building. We have Bachelor and One Bedroom units available for the senior renter. This adult building has a billiard room, TV lounge and games room for your convenience. Suites have coloured appliances, deluxe carpets, tasteful wallcoverings in kitchens and bathrooms. Cablevision and heating allowance included in your rent. We have underground parking and two elevators. Close to Wellburns, consistently one of Victoria's lowest priced supermarkets. To view these suites call at our office between 11 and 2 p.m. Monday to Friday. After hours, Suite 408 or, call 388-7324 for pickup at your convenience.

QUALITERRA COURT

804 Esquimalt Rd.
SPACIOUS
3-BR. Family Suites From $300 Per Month
CLose to schools and stores, call Manager
Mr. MacDonald at 386-6296
Complete Property Management (A Div. of D. F. Hanley & Assoc.)

C.P.M. RENTALS

BRISTOL APTS.
1138 VIEW ST.
Special discount for Pensioners. 1 and 2 BR. suites. Close to town. Call Manager at 388-9516.

611 CONSTANCE
NOV. 1
Spacious 2 BR. suite. Esquimalt. One child welcome. Call Manager at 386-0688.

THE CHALET
1465 FORT STREET
Bach. and 1 BR. from $165. Call Manager at 595-2529
COMPLETE PROPERTY MANAGEMENT (A DIV. OF D. F. HANLEY & ASSOC.)

CLOVERDALE
TOWNHOUSE COURT
991 CLOVERDALE
2-BEDROOM SUITES AND BACHELOR SUITES AVAILABLE
HEAT AND CABLE INC.
CHILDREN WELCOME
Open to View 12-7 p.m.
Contact Manager in Ste. 101
385-0814 or 385-0991 answering service
GREEN BANK • DESIGNS LTD.

1 BDRM. $190
AVAILABLE NOV. 1ST.
2790 CEDAR HILL RD.
Modern Block with shag carpets, free hot water heat. Res. Mgr. Roy Jarvis, 386-6805. Goodwyn Management.

2 BDRM. $265
AVAILABLE IMMEDIATELY
1010 McKENZIE
For appointment to view, phone Mr. and Mrs. Atkinson, experienced resident managers, 479-1407. Goodwyn Management.

2 BEDROOM DUPLEX SUITE, including appliances, water, heat. Downtown Sooke. $225 595-2310

SEASPRAY PROPERTIES LTD./REALTOR

1911 Quadra St. 386-3124

"THE APARTMENT SPECIALISTS"

BACHELORS
$165—946 Balmoral 383-2045
$180—3255 Quadra 383-9931

1-BEDROOM
$205—1180 Fort 382-0822
$205—2622 Prior 383-6436
$205—55 Bay Street 383-7703
$200—2902 Washington 386-2535
$210—980 Wordsley 382-5622
$195—1015 Kings 383-0698
$200—1147 View St. 386-3124

2-BEDROOM
$225—790 Dominion 388-9781
$240—1255 Verdier 652-1524
$255—3255 Quadra 383-9931
$265—980 Wordsley 382-5622

"WE'RE AVAILABLE" CALL BLDG. MGRS. OR KIM GILES 386-3124 ANYTIME

"LAUREL POINT"
HARBOUR FRONT LUXURY
Spacious, 2-BR prestige condominiums are now available for rent. These top quality apts. contain frost-free fridges, self-cleaning ovens, dishwasher, in-suite washers and dryers. 2 bathrooms, w/w carpets, drapery and balconies. Laurel Point facilities include its own library, clubrooms, workshop, swimming pool, saunas, and underground parking. $575 per mo.

"VIEWING BY APPOINTMENT ONLY"
Kim Giles 386-3124

BAYWOOD ARMS
BELMONT MANOR
350-380 BELMONT
COLWOOD
PETS and CHILDREN WELCOME
Fridge, stove, w/w carpets and drapes are included in rent. Bldg. features controlled entrance, laundry facilities, large balconies and enclosed play area. Close to schools, park and shopping.
1-BR from $190
2-BR from $240
To view call Laurie 474-2915

DUPLEXES
878 BROCK
2-BR located in Langford, $250 per month. Appliances, w/w carpet and drapes incl. For appointment to view call: 386-3124.

946 GLENWILLOW
3-BR, $300 per month, w/w, fridge, stove. To view call 386-3124.

529 WESTWIND
3-BR $320 per month, w/w, fireplace, appliances. To view call 386-3124.

"MOVING UP-ISLAND?"
Inquire about our TOWNHOUSES and Apartments in Port Alberni, Campbell River, Nanaimo, Port McNeill and Ladysmith.

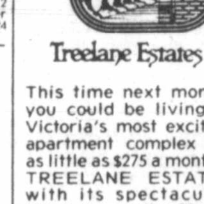

Treelane Estates

This time next month, you could be living in Victoria's most exciting apartment complex for as little as $275 a month. TREELANE ESTATES with its spectacular views across the Straits of Juan de Fuca, the Gorge and Malahat presents an entire new concept in interior design with color-co-ordinated kitchens and baths, brand-name appliances, quality broadloom and draperies.

The twin complex includes saunas, swirlpool, recreation and hobby rooms and expansive roof gardens complete with observation and entertainment lounge.

ONE-BEDROOM apartment homes begin at $275 per month, 2-bedrooms from $410. Townhouses from $305.

COME IN any day and see for yourself. Our hostesses will be pleased to show our fabulous complex.

103-105 GORGE RD.

OPEN HOUSE DAILY
MON.-THURS.—10 A.M.-9 p.m.
FRI.-SAT.-SUN.—NOON TO 5
388-5332
(No appointment necessary)
Concord

YOUR PLACE MANAGEMENT
1720 COOK ST. 388-7324

CAPSTAN COURT
630 Head St.
This is a quiet, adult building close to buses and shopping — A few suites available. Controlled entrance — Balconies, wall to wall.
Phone 386-0083

1366 HILLSIDE
2 bedroom condominium for rent! Available November 1st, large attractive units with a kitchen to delight the lady of the house! Quality carpet and drapery throughout, thermopane windows, close to shopping. For information call Mrs. Volk, 658-8855.

FAIRFIELD
2 bedroom deluxe condominium suite, available November 1st, quiet, adult oriented building. Underground parking with controlled entry gate. Walking distance to Beacon Hill Park, and city centre. Mrs. Volk, 658-8855.

WESTMONT REALTY LTD. 388-4434

639 CONSTANCE
Spacious, newly redecorated, 1 and 2-bdrm. suites. Utilities incl. $184 up. 382-7306.

1226 JOHNSON
Cozy, bright 1 and 2-bdrm. suites. Close to all amenities. Child welcome. 384-0132.

611 ADMIRALS
1 and 2 bdrm. suites. Central location. $195 up. Utilities incl. Child welcome. 382-3964 or 388-4434.

PEACE AND QUIET

A new 90-suite apartment at Brentwood Bay, close to Sidney, Swartz Bay, Pat Bay and Marina. Includes heat. Adults only — no pets. West Saanich Rd. and Verdier.
From $250—2-bdrm. suite
From $205—1-bdrm. suite
To view call Resident Mgr. at 652-3437 or Jack Mears Oak Bay Realty, 598-3321.

DARWAI

855 DUNSMUIR
Overlooking West Bay Marina, 1 bedroom from $195-$200. Includes drapes, wall-wall carpet. Heat cable and water. Please call 384-6352.

760 QUEENS
One 2 bedroom, $225. For information call 388-6659.

2630 COOK ST.
1 bedroom $175. For information call 386-3690.

Park Pacific

STADACONA CENTRE
1545 PANDORA
SEVERAL DELUXE 1-BEDROOM — SOME WITH FIREPLACE — SOME OVERLOOKING COURTYARD GARDENS — ALL KITCHEN APPLIANCES — FULL AMENITIES — ADULT ORIENTED BLDG. SORRY NO PETS. FROM $325.00 MO.
RENTAL OFFICE
1545 PANDORA
BY APPOINTMENT ONLY
595-3132

WESTCOAST COURT
BLANSHARD AND HILLSIDE
Victoria's newest most centrally located commercial apartment complex, walking distance to Woodward's Mayfair and easy access to every major shopping centre including downtown. Apartment-hotel convenience including underground parking and on-site banking services at reasonable rates. Ideal situation for the older couple on fixed income. Special assisted rental program rates make this fine new Di Castri-designed building most attractive for those who want to be near everything without the high cost of hotel living. For appointment to view, please call 388-4721 or 384-2944 or drop in and ask for Mrs. Henry, 9 am to 5 pm daily.

STOP

Looking for a nice clean building and very reasonable rent? Our rent includes parking and, most important, your heat; a savings of $30 a month on your rent.

899 Craigflower
384-1101 384-6606
TOD-HACKETT CONSTRUCTION LTD.

ONE MONTH RENT FREE
NEWTON GARDEN VILLAGE
1738 NEWTON
1, 2 and 3-bedroom vacancies, in spacious complex. Adult and family blocks. Some carpeted, some hardwood floors. Cablevision. Children's play area. Pool, heat, and buses. No pets. From $193 to $294. Please phone 592-7869.

SINCE 1887 Pemberton, Holmes Ltd. 1000 Gov't. St. 384-8124

ROCKHEIGHTS VILLA
742 LAMPSON STREET
Good sized apartments in elevated location. W/w carpet, drapes, heat, water, cable, parking, etc. Indoor heated swimming pool.
2 BEDROOM — $247.00
1 BEDROOM — $175.00
PEMBERTON, HOLMES LTD. 384-8124

FAIRFIELD
Walk to town from this deluxe 2-bedroom condominium suite featuring real fireplace, ensuite bath, in-suite laundry facilities, dishwasher. Available Nov. 1st, quiet, adult oriented bldg. with controlled entrance. $350.
Mrs. Marilyn Woodward
477-2722 384-8001

DALLAS RD. — 1 BDRM. SUITE. W/W. Unobstructed view of water. Avail. Nov. 1st. $300. Phone 384-933
CITY BORDER FAIRFIELD — Near stores, hospital and town. 1 bach. Avail now, $159.04. 1 bdrm. Avail. Nov. 15th, $179.00. Phone 384-9335.
FAIRFIELD — Quiet 1-bedroom suite near stores, bus, etc. Suitable for older person. Avail. Nov. 1st. $175.00. Phone 384-9335.
WALKING DISTANCE TO TOWN — Well kept older block. Bach. and 1 bedroom. To view call 384-5830.
david burr ltd.
655 Fort St. 384-9335

BROWN BROS. on LANSHARD

$500.00 — #3—1464 Fort St. at Elford. 3-bedroom townhouse, W/W carpet, den, fireplace, washer and dryer.
For further information please call Brown Bros. Agencies Ltd., 385-8771 (anytime).

$350.00. Quadra-McKenzie. Lovely large ground floor corner condo in popular "Royal Woods", 2 br., 1½ baths, many amenities. Avail now to Jul 31/79.
$260.00. Lovely 2 br. top floor apt. in new controlled entrance bldg. Close to schools, bus, shopping, town. Balcony, carpet, parking. Children welcome.
$247.00. Esquimalt. Modern 2 br. apt. in elevated position. Incl. heat, cable, parking, swimming pool. Avail. now or Nov. 1. Also 1 br in same bldg. $175.00.
$60.00. Close to Parliament Bldgs. Bright houskeping room for mature lady. Incl. heat, water, stove, frig. Avail now.
$170.00. Pandora near Cook. Top floor 1 br apt. in small block. Incl. heat, water, cable, front and back doors. Avail. Nov. 1.
PEMBERTON, HOLMES LTD.
1000 Government St. 384-8124

1 BDRM. $180
2320 QUADRA
Available Nov. 1st, nearly new block, walking distance to town, heat and parking included. 388-6897, Goodwyn Management.

2 BDRM. $208
879 ESQUIMALT RD.
Available Nov. 1st. Heat, cable and parking included. Resident Manager, 388-5736. Goodwyn Management.

CAIRN VILLA
Modern 1 and 2 bedroom, park-like setting off Old Esquimalt Rd. Heat, cablevision and parking. Mature adults only. Sorry, no pets. 383-3239.

ADULTS ONLY
Deluxe 1 and 2 bedroom suites with heat included, 5 minutes from downtown shopping. References required. No pets. 382-4650 between 9 am-8 pm.

RENT REDUCTION ON 1-BEDroom apartment in exchange for light janitorial duties in small apartment building. Share bathroom. Suitable for middleaged or retired lady. Available November 1st. After 5, 383-4082.

COZY ONE BEDROOM BASEment apartment. Self contained. $180 month includes all appliances, laundry, carpets, drapes, and utilities. Working person or couple only. Esquimalt-city boarder. 383-5258 after 6pm.

LARGE 2 BEDROOM, CLEAN, carpet, heat, cablevision, parking included, controlled entrance. Close to Parliament Buildings, fairly new building. $250. Quiet mature adults please. For appointment 382-1097.

MADRONA MANOR
Jubilee area, 1-bedroom, $203. 595-8628.

ESQUIMALT — CLOSE IN
3½-room, bright ground floor apt. with heat, hot water, cable and parking. $197. Dickie Agencies Ltd., 919 Fort, 383-2810 or 382-4312.

5 MIN DOWNTOWN
Large modern, upstairs suite, 2 bedrooms, large living room, balcony, very private. Suitable for sharing. Utilities paid. $350 per month. 595-0964.

VIEW TOWERS
One bedroom and bachelor suites for rent. Phone office hours 8:30-12 and 1-4, Monday-Friday. 382-0922.

VIC WEST
1-bedroom apartments with view, heat, cable, wall-to-wall, fridges, stoves, and drapes included. From $185. Small children welcome. Phone to view 386-9654.

BRIGHT, SPACIOUS 1 BEDroom suite, newly renovated, w-w carpeting, heat and water included. Available Dec 1st. $225 per month. 384-2336 after 5. Women preferred.

SUTHERLAND HOUSE
69 West Burnside. Bright sunny one bedroom apartment, wall to wall, balcony, controlled entrance. $179. Phone Dave. 388-5454

ESQUIMALT, 3 BEDROOM spacious, renovated, ground floor older home, facing garden, modern kitchen, wall-to-wall, close to town, schools, bus. $275. Available November 1. 382-8468.

AVAILABLE NOVEMBER 1ST. Clean 1-bedroom apartment. Close to Jubilee Hospital, on route to University. $160. Open for viewing 1-4 pm and 7-9 pm. 592-2505 or 592-4734 evenings.

VERY NICE ONE BEDROOM apartment, top floor of newer converted house. Private entrance, everything included. Available now, $157.06 month. 382-5243 or 385-9471

ONE BEDROOM APARTMENT, bachelor, free parking, sauna, cable, game room. Laundryfacilities, very quiet, adjacent to Topaz Park, close to bus, theatre, shopping center. 385-1557

THE BELGROVE
Bachelor deluxe, 1505 Belcher, corner Oak Bay Ave. $165. Hardwood floor, bus, free laundry, suitable for lady. Mrs. Wyse 598-6571. Elevator.

VICTORIAN APT.
2111 SPRING RD.
One l bedroom $170. Parents with child welcome. Res. 383-6989

CENTRAL PARK PLACE
Available now, 2 bedroom, modern apts. Controlled entrance, 382-0652 for appointment to view.

SCENIC WATERFRONT, 1 AND 2-bedroom modern apartment in peaceful, adult oriented complex, on the seashore, $180-$350. Roscoe Dev. Corp. 642-5254.

VIC WEST, BACHELOR AND 1 bedroom, heat, cable and parking free, near bus stop and downtown. Mature adults please. After 4, 386-7245

SEMI-WATERFRONT, 2 BEDroom, park-like setting, adult oriented block, utilities not included in rent, reliable tenants only. Phone 386-0604.

BUY AS RENT OR TRADE 2 bedroom adult condo/apartment. Low down payment to qualified purchaser. 382-0525 for appointment to view.

OAK BAY — 1 BLOCK FROM marina, 2-bedrooms, 2 bathrooms, in concrete building. $550. Lease available. Phone 385-5702. During business hours

2 BEDROOM IN BRAND NEW house, working people, no children, no pets, stove, fridge $265, including utilities. 225 Hampton Rd. 386-2860.

Walk to Work
2-bedroom, $250. Available November 1. 385-0077, 658-8829.

CITY CENTER
Semi-furnished, quiet, older block, garden area, $145 - $180. 598-4060, 388-9942

885 OLD ESQUIMALT RD. apt. 1 bedroom, beautiful large suite, $185. Mature adults, no pets. 477-7026 or 383-5083.

THE SENTINEL
In Esquimalt one and two bedroom suites. 382-6561, 385-1249.

UPTOWN
REDUCED RENT
For caretaking assistance, 598-4060, 388-9942.

LANGFORD-COLWOOD AREA, large 2 bedroom, near schools, shopping and transportaton. $221. 478-4109.

DOWNTOWN CLEAN ONE BEDroom apartment, $150, 1322 Broad Street. Not suitable for children or pets. 386-3928.

1 BEDROOM SUITE CLOSE IN, fridge, stove, drapes, wall to wall, security entrance, immediate, 388-5931.

SANSAR APARTMENTS, 1 BEDroom suites, $190 to $195. Convenient to downtown and Hillside, manager phone 385-0456.

$187. AVAILABLE NOVEMBER 1 one bedroom suite with balcony, heat, cable, drapes included. 383-4880

2 BDRM. $220
1 BDRM. $200
Available Immediately
855 Ellery, family-type block in Esquimalt, with excellent managers. 382-2942, Goodwyn Management.

2 BEDROOM APARTMENT 945 Esquimalt Rd. $203.17 including heat and hot water, available immediately. 385-2167

SOOKE
Two bedroom apartment, fridge, stove, washer, $160. 386-7977, 642-5104.

1 BEDROOM, $213, 2 BEDROOM, $220; across from Beacon Hill Park, includes heat, hot water and cablevision. call 384-5242.

1 BEDROOM $115 PER MONth, share bathroom, utilities included, available immediately. 384-2772

SPACIOUS 2 BEDROOM, UNIversity bus route. Heat, hot water, cable, wall to wall, $220. 658-5877.

BRIGHT ONE BEDROOM, close to downtown, balcony, controlled entrance. 382-4173, 652-2815. Adults.

1 BEDROOM SUITE IN LARGE house, share bathroom, close to bus routes, available immediately; $130. After 5, 383-4082.

A BRIGHT 2 BEDROOM CORner suite, drapes, fridge, stove, cablevision, heat, $240, 384-6383, 478-0225

ESQUIMALT, 3-BEDROOM apartment, close to schools, shopping, bus, 1 or 2 children welcome. No pets. 478-8906.

JAMES BAY, ONE BEDROOMS, $185-$197, heat, cable and water included. 385-9443.

BEAUTIFUL WATERFRONT, 1 and 2 bedroom, bachelor. Reasonable rent 385-6853.

1 BEDROOM, $150; 2 BEDroom, $200; 341 Island Highway. All utilities included.

DELUXE TWO BEDROOM apartment, includes heat, cable, $250. 382-2561 after 6pm

TWO 1 BEDROOM APTS. AND 1 bachelor suite, available Nov 1st. 382-0506, #303-340 St James St.

VIC WEST, $120, 3 ROOMS, comfortable, quiet, suit mature lady. 477-5796.

2 BEDROOM SUITES, $200, $210. Sussex, Esquimalt. Child welcome. 383-2478.

ESQ.—NADEN—YARROWS
1 and 2 bdrm., seaview, adults, no pets. 477-8096, John, 388-7557.

1 BEDROOM SUITE, AVAILable Nov 1st, all utilities included. At $171, 386-9263, 477-2473.

2-BEDROOM BASEMENT suite, washer, dryer, fridge, stove. $235. 479-4379.

ONE BEDROOM OCEAN VIEW apartment, $215 per month. 174 Bushby.

BASEMENT APARTMENT FOR rent, $150 per month, heat and lights included. 383-8996.

COLWOOD LANGFORD, TWO bedrooms, appliances, close to amenities. $200. 478-7990.

2 BEDROOM PENTHOUSE suite, beautiful view, available Nov 1st. $455. Call 384-5242.

DOCKYARD AREA, QUIET newly decorated 1 bedroom suite, $155. 479-6754.

BACHELOR SUITE, AVAILable now, older persons only, 385-3257.

DELUXE ONE BEDROOM suite, November 1st. 384-2021, after 6, 658-8246

ONE BEDROOM BASEMENT suite, $175. Utilities included. 592-1966

$179, ONE BEDROOM, HEAT, water, cablevision. Quadra-Bay, quiet block. 384-7479.

OAK BAY AVE., ONE BEDroom, available November 1st. $160. 658-8865.

LARGE 1 BEDROOM APARTment in Langford, $185. 478-8546 after 5 pm.

TWO BEDROOM APARTMENT, $196 Esquimalt district. Call evenings 478-5691

SEMI-WATERFRONT, 2 BEDroom, park-like setting, adult oriented block, utilities not included in rent, reliable tenants only. Phone 386-0604.

GOOD ACRE TOWERS
Prestige accommodations looking over Beacon Hill Park. Now available, 2 bachelor suites and 2 1-bedroom suites. 385-8111, 384-9020.

1110 QUEENS
BACHELOR $154.
Rent includes heat, cable and parking.
Phone 382-8817

201 APARTMENTS TO RENT FURNISHED

FORT ST-CLOSE IN
Bright 2½ rm apt. with storage area, main furniture, heat and H water. Sorry no parking. (Would suit quiet single lady) $145. Available now. Dickie Agencies Ltd., 919 Fort, 382-4312

ESQUIMALT — CITY SIDE
Several bright 3½-rm. apts., with main furniture plus heat, H water, cable, and parking $197 to $206. Available now. Dickie Agencies Ltd., 919 Fort, 382-4312 or 383-8307.

NOW RENTING IN THE SUN Crest Motel, all new fully furnished bachelor apartments for $300 per month, including all utilities plus maid service. For further information please call 384-5122, 360 Gorge Rd. East.

1 BEDROOM PLUS LOFT AND den, fully furnished. Pool, sauna, swirl pool, tennis court, free parking. Available for 6 months or more. $410 month, must be seen, 417-1009 McKenzie Ave. 479-9967.

$225 PARTLY FINISHED 1 BEDroom Condominium on Hillside near shopping and theatre on sunny south side. Short Term. May have option to purchase. (eves. 477-7750) Bowden Realty — 383-5524.

DOWNTOWN, FURNISHED STUDIO SUITE AVAILABLE IMMEDIATELY. KENT APTS. 1322 BLANSHARD. MATURE ADULTS, NO PETS. $180. 592-7536.

ESQUIMALT — CLOSE IN
3½ Rms (1 bdrm). Bright ground floor apt with main furniture, covered parking, heat, hot water and cable. Sept. 1. $203. Dickie Agencies Ltd. 919 Fort, 382-4312.

JUBILEE HOSPITAL AREA
On bus route, across from shopping, fully furnished, including linen and kitchen ware. 1 bedroom, $240. Bachelors $220. Adults, no pets, 592-9516.

BEDSITTING ROOM AND large kitchen in older house near Beacon Hill Park and sea. Quiet building with controlled entrance. $160 per month. 479-2218 or 652-1705, after 6 pm.

FULLY FURNISHED 1 BEDroom suites, color TV, Queen bed. Maid service. Pool, sauna, swirl pool, elevator, laundromat. Oxford Castle Inn, 133 Gorge Rd. East. 388-6431.

ROOMY, DELUXE SUITE; full kitchen, all utensils and linen, low weekly and monthly rates. Daffodil Inn, 680 Garbally Rd. 386-8351.

DOWNTOWN FORT STREET, cozy bachelor apartment, in older building, $145. Available November 1, to total abstainer, 384-4105 or 478-8744 after 5 pm.

WATERFRONT, BEACON Lodge, cosy bachelor suite for quiet person, over 40, heat, cablevision, parking, $160. 384-9446, 382-1980.

MONTHLY WEEKLY DAILY
Adjacent to Parliament Buildings on quiet street. Fully furnished one bedroom suites. Phones (no charge for local calls), colour TV, saunas, pool, games room, coin laundry, utilities.
THE ROYAL SCOT INN
425 QUEBEC ST.
PHONE 388-5463

AVON COURTS
490 VANCOUVER
October 15th Bachelor, November 1st spacious 2 bedroom. Includes new furniture, wall-to-wall, cable, hot water, heat, window in kitchen and bathroom, private entrance to landscacped courtyard, near park, bus, hospital, downtown, mature adults, no pets, 382-3616 or suite 29.

CRAIGFLOWER MOTEL
On Gorge waterway, offers deluxe bachelor and 1-bedroom suites at special winter rates. All the comforts of home. Completely furnished with maid service and laundromat on premises. Call 388-7861.
Concord

MAYFAIR COURT
Well furnished, modern bachelor Apt., across from Mayfair Shopping Centre, quiet surrounding. Laundry mat, elevator, heat, cable, water, parking, linen, dishes and TV included. Short and long term rent: $230-$250. 650 Speed Ave., 388-7337.

RIGHT DOWNTOWN
All brand new. Singles, doubles, family unit with kitchens. 1 bedroom suites with kitchenettes. All have color TV and free phones. Your room is quiet. Full facilities. All under one roof. Weekly or monthly rates. Reasonable. Royal Olympic Hotel, 642 Johnson-388-5513

BEST WESTERN TRAVELLERS INN
710 Queens Ave. at Douglas. Large units, queen size beds, colour TVs, including kitchen. Available October 1. Weekly maid service from $252 per month. Call 388-6641.

$370.00 — Lovely 1 br. fully furnished apt. overlooking Victoria Harbour. Incl. balcony, heat, water, covered parking, amenities include swimming pool. Avail. now.
PEMBERTON, HOLMES LTD.
1000 Government St. 384-8124

DELUXE ACCOMMODATION
Furnished bachelor and 1-bedroom suites. Maid service, answering service. Indoor heated pool, cocktail lounge, saunas, coffee shop, dining room, laundry, colored cable TV. "No pets." Coachman Inn, 229 Gorge Rd. E. Phone 388-6611.

DELUXE ACCOMMODATION
Furnished bachelor and 1-bedroom suites. Colored TV, dining room, laundry, indoor pool, hydro pool, saunas, lounge, maid service answering service. No Pets. Canterbury Inn, 310 Gorge Road. Phone 382-2151.

BEACON HILL AREA, 1-BEDroom condominium, prestigious building, available November 8th to March 15th. Well and tastefully furnished, large indoor pool, plus many amenities, $375 per month. Near bus, park, and ocean. 388-6996.

HARTNELL HOUSE
1204 YATES ST.
Daily, weekly and monthly rates available. Modern apartment building, close to city center. Spacious units. Fully equipped. Children and pets welcome.
383-0742 or 386-2812

ROYAL VICTORIAN MOTEL
Weekly and monthly rates, large units, some 1 and 2 bedrooms from $180 per month and $55 per week. Please call 385-5771.

MODERN ONE BEDROOM, utilities included, share bathroom, suitable for working girl. $165. 595-1602.

DELUXE FURNISHED BACHElor suite, utilities, separate entrance, nonsmoker, Mount Doug area. $225. 477-0281.

1 BEDROOM FURNISHED basement suite for rent, $170. 3147 Irma Street, phone after 3:30. 383-3264.

$150. BURNSIDE DUPPLIN. Two rooms and bath, quiet home. Private entrance. Older Man preferred. No drinking. 382-2536.

COSY COTTAGES WITH FIREplaces, no pets, Malahat Bungalows, 478-3011.

1 BEDROOM, $165; 2 BEDroom, $250; 341 Island Highway. All utilities included.

MODERN NICELY FURnished, 1 bedroom suite, $225, Pandora ave. 656-6844

$125. 2 ROOMS, COMFORTable, bright, walking distance, suit mature lady. 477-5796.

JUBILEE AREA, 2 ROOM STUdio, heat, water, available now, $155 plus hydo, 656-1332.

THUNDERBIRD MOTEL, suites to rent by week or month, 384-0632

OAK BAY, 3 ROOMS, QUIET, $220. References. 592-0415 after 4.

202 FURNITURE TO RENT

MAIS
FURNITURE and APPLIANCES
RENT
COLOR or BLACK—WHITE TVs
FURNITURE—APPLIANCES
MICROWAVE OVEN
at PENNIES per DAY
1821 COOK
385-2435

STANDARD FURNITURE
Three Rooms from $40 per month
Immediate Delivery
382-5111 737 Yates St.

CAMOSUN
FURNITURE RENTAL
Month to Month
Piece or group
Immediate Delivery
833 Yates 383-3655

203 APARTMENTS WANTED

SINGLE WOMEN NEEDS ONE bedroom house, duplex or large apartment. ASAP. $250 maximum. Close to town with fireplace and large windows preferred. Please call Marie weekdays before 5 at 388-4438

REFINED SENIOR CITIZEN widow, from Ontario wants 1 bedroom furnished apartment, from Dec. 1, to March 1, preferrably Oak Bay area. Phone after 5pm. 598-7815.

SCHOOL TEACHER NEEDS moderately priced 1-bedroom or large bachelor suite in Architecturally pleasing older house or block. Preferabley in Fairfield, Oak Bay or Fernwood. 384-3594

QUIET WORKING WOMAN looking for 1 bedroom apartment in home in residential area. Preferably Fairfield, Oak Bay, James Bay. References. Urgently needed. 384-2437.

FEMALE EARLY 20'S, NEEDS 1-bedroom apartment in older home for November 1st. Oak Bay or Fairfield Areas preferred. 598-8517 After 5

2 QUIET NON-SMOKING PROfessional females want sunny one or two bedroom apartment, fireplace. 386-0954.

MATURE MALE DESIRES small 1 bedroom or bachelor with fireplace, 721-3322 after 5:00.

STUDENT NEEDS A BRIGHT 1-bedroom suite. 477-6798, 477-5913 After 6

204 SHARED ACCOMMODATIONS

3 SPACIOUS ROOMS TO RENT in beautiful ocean side character home. Would suit mature working couple or fully employed younger person. Complete use of all house facilities, dishwasher, table top stove, garbage disposal and backyard on beach with greenhouse. Would prefer people interested in gardening. Available immediately, security deposit required. Can be viewed any time after noon, daily. 598-4660. Immediate occupancy.

HOME TO SHARE IN QUIET residential neighborhood, complete use of all household facilities including 2 fireplaces, rumpus room, washer and dryer and spacious back yard suitable for young working man, $115 per month. 592-1556, Tom.

2 ROOMS AVAILABLE FOR quiet people in large house on 4 acres. Complete use of all house facilities, near University and shopping, pets welcome. 477-4524.

FREE ROOM FOR SOME EVEning babysitting 9 year old, responsible person wanted. Non smoker. Vegetarian preferred. Phone 383-9426 - Jennifer.

LADY WILL SHARE FURnished apartment with middle aged lady, 383-0689.

SPACE IN CO-OP HOUSE, VIC West, prefer female, non-smoker, $90 plus utilities. 385-4810.

FEMALE, TO SHARE 2 BEDroom house, 386-7674.

206 DUPLEXES TO RENT

$285.00. Metchosin. Modern 3 br. 2 storey sxs in lovely country setting of 2 acres. Stove, frig, FP, carpet. Avail. Nov. 1.
$300.00. Colwood. Near Belmont Secondary. Large 3 br, 1½ bath, 2 level. Sxs. Fenced yard. Balcony. Avail. Nov. 1.
$280.00. Langford. Modern 3 br. unit in 4 plex. Stove, frig, w/w carpet, Avail Nov. 1.
$250.00. Bay—Government area. Lower 2 br. suite of older home. Incl. stove, frig, heat. Avail now.
PEMBERTON, HOLMES LTD.
1000 Government St. 384-8124

HILLSIDE
Bright 1 bdrm upper duplex. Includes heat, fridge & stove $265 p.m.

SIDNEY
2 bdrm lower duplex, LR with FP, share utilities $250 p.m.
Phone Audrey at PAC-WEST International Real Estate Brokers Inc. 388-6161 (24 hrs).

FAIRFIELD
290.00 per month. Lovely 1-bedroom duplex with basement and garage. Available immediately. Just decorated and ready for occupancy.
JACK MEARS
OAK BAY REALTY LTD.
RENTAL DEPARTMENT.
598-3321

OCEAN VIEW, 2 BEDROOM, 2 storey townhouse, wall to wall, fridge, stove, dishwasher, washer and dryer hookup, drapes, 1½ baths, large storage area, very spacious living area. Almost new. Utilities extra. Must be seen. 479-8445.

LOWER DUPLEX, 2 SPACIOUS bedrooms, 2 bathrooms, brick fireplace, available November 1st. $325 per month plus utilities (electric heating). Call 385-6626 after 6 pm.

4 BEDROOM, RUMPUS ROOM, wall-to-wall carpet, fridge and stove, washer and dryer, no pets. Near Sears. $400 per month. Available November 1st. 595-0839.

AVAILABLE NOVEMBER 1ST. Saxe Park Area. Upper 3-bedroom, appliances, drapes, fireplace. $300 plus utilities. No pets. Quiet tenants please. 384-7470 After 4.

ESQUIMALT BORDER — 3 bdrms., 1½ baths, fireplace, stove and fridge with sundeck over the carport. $375. Avail. Oct. 1st.
david burr ltd. 384-9335

TWO BEDROOM SUITE, fridge, stove, hot water included, $195. 2500 Quadra, reliable people, no pets, reference required, to inquire 384-6126. Mr. Johnson.

NEW SIDE BY SIDE DUPLEX in Esquimalt, 3 bedrooms, 1½ baths, wall to wall carpets, range and fridge, with seaview. Available immediately. $350. 477-2473.

AVAILABLE NOVEMBER 1ST. Burnside area, 2 bedroom, electricity and water included. $260 per month. 384-5524 between 9-5, 6-9 384-9663.

ONE BEDROOM, FRIDGE AND stove upper suite, separate entrance, near shopping and school. No pets. Available November 1st. Phone after 6pm, 479-9587.

SEAVIEW, SIDE BY SIDE DUplex, Esquimalt with 3 bedrooms and 1½ baths, available Oct 16th, at $350 per month. 477-2473.

ESQUIMALT TWO BEDROOM upper, sundeck, stove and fridge, on bus line, immediate possesion. $220. 383-9126

ESQUIMALT TWO BEDROOM lower, stove and fridge, on bus line, immediate posession. $250. 383-9126

OVER 1300 SQ. FT. STRATA DUplex, 3 bedrooms, 1½ baths, fireplace, sundeck, patio, large yard, good area. 478-7504 after 4.

2-BEDROOM SIDE BY SIDE duplex, basement, fireplace. Tillicum area. 477-8058

2 BEDROOM LOWER DUPLEX in Colwood. Washer, dryer, fridge, stove. 478-2215.

LARGE BRIGHT 2 BEDROOM side by side, close to town, $278, 592-0809.

ESQUIMALT, $236.76, 2 BEDrooms, 1 storey unit, includes heat. 385-3120

THREE BEDROOM, MAIN floor house, Langford area, $325. 478-3322, 478-0261

210 HOUSES TO RENT UNFURNISHED

SIDNEY
Available Nov. 1st. — one year lease available on lovely split-level home. 2 baths, rec room with wet bar, 4th bdrm or office & workshop. $475 p.m.
Phone Audrey at PAC-WEST International Real Estate Brokers Inc. 388-6161 (24 hrs).

$32,500.
Rent with option to purchase. 3 bedroom townhouse. Ph. Jim Webber 382-7276 or 658-5977 (res) $385 per mo. Town & Country Rlty.

SIMPSONS-SEARS — 4 B.R. full basement — lg. kitchen — with fridge and stove — available Nov. 1, $347 p.m.
ESQUIMALT — character residence over 2,500 sq. ft., 2 b.r., den, 2 f.p., lg. d. room. Available Nov. 1, $365 p.m.
HENDERSON REALTY LTD.
385-9741

FOR SALE OR RENTAL PURCHASE
Delightful 2 bedroom sunny home on corner lot in quiet family area. Fireplace, wall to wall carpet over hardwood floors, 1½ baths, rumpus room, basement. For more information contact Dave Short 388-5454 or 386-1249 evenings.

SUPER TOWNHOUSE, JAMES Bay, 132 Michigan St. Full appliances and drapes. 3 bedroom, fireplace. $425. Herb Smith 388-6275 (pager 880)

WESTMONT REALTY LTD. 388-4434

DELUXE TOWNHOUSE
$450 per month. Brand new, two bedroom townhouse in country setting. Can be leased with option to purchase. For complete details contact:
388-4434 RICK KINNIS 477-9394

478 WEBB COLWOOD
Modern 3-bedrm home, fireplace, nice yard. Cozy, private in-law suite in basement. 388-4434.

KELLY RD.
3-bdrm. duplex, fridge, stove, washer, dryer. Storage shed. Aval. Nov. 1, 388-4434.

OLD ESQUIMALT
3-bdrm. duplex, fireplace. Full basement. Drive-in garage. Avail. immed., 388-4434.

COLWOOD
2 2-bdrm. newly decorated upper and lower duplexes. Large carpeted living and dining room. On a quiet cul-de-sac. Avail. Nov. 1, 388-4434.

$325.00. Colwood. Large modern 3 br., semi-detached home. W/w carpet, 1½ baths, stove, frig, FP, balcony, patio. Avail. Nov. 1
$450.00 up. New luxury townhouses in ¼ acre treed setting, bordering on harbour 10 min. from town. 2 and 3 br. models. Heatilator FP, stove, frig, dishwasher. Rent with option to buy or lease.
$550.00. Rockland. Modern 3-4 br. home in private residential area. Incl. FP, 1½ baths, double garage. Avail. Nov. 1.
$550.00. Fairfield waterfront. Gracious older 5 br. home with FP, basement, separate garage. Avail. Nov. 1.
Central Saanich. Modern architect designed 4 br. executive home on 2 acres with 3 horse barn. FP, appliances. Lease. Avail. Nov. 1.
Modern executive family home in treed setting near Helmcken hospital site. 4 br., den, Family room. 2 FP, appliances.
$425.00. Gordon Head. Lovely 3 br. home with FP, stove, frig, sundeck, basement, garage. Avail. Nov. 1.
$225.00. North Douglas. Small 2 br. home on very large lot. Incl. stove, frig, separate garage.
PEMBERTON, HOLMES LTD.
1000 Government St. 384-8124

Century 21 WESTERN HOMES 1037 Cloverdale 386-3494

Large 3-bed. in Esquimalt. Appl., Rec Rm, Sauna, w/w and more. $450. Avail. now.

2-Bed Townhouse in James Bay. Well kept. Basement, appl., patios, lots of storage. $350. Avail. now.

Bottom half duplex. Esquimalt. 2 Bdrm. w/w, all appliances. $295. Avail. now.

2 Bdrm. Colwood. w/w, Fri. and Sat. $265. Nov. 1.
If 6. View of the Gorge, 3-bdrms., frplc., appliances, large fenced yard, $450. Avail. Nov. 1.

Call 388-6314 for more info. on the above.

PATIO TOWNHOUSES
Adjoining park with tennis courts. A few steps to Victoria Harbor and waterfront walkways.
New townhouses with private patios. Five minutes from downtown with free parking.
Carpet W-W with drapes and appliances.
2-Bedroom — $295.00
P. R. BROWN & SONS
762 Fort St. 385-3435

SOOKE, 3 BR, NO BSMT. LARGE WORKSHOP AND GARDEN AREA, GREENHOUSE AND COLD STORAGE SHED. EXCELLENT ACCOMODATION. $350 MO. AVAILABLE NOW.

CEDAR HILL AREA, NEWER 3 BR, FULL BSMT HOME WITH FAM. RM. AND EXTRA BATH DOWN. AVAILABLE NOV. 1. $475 MO. 388-4271.
J. H. WHITTOME & CO. LTD.

JAMES BAY CO-OP
Offers Members the following advantages:
1. Security of Purchase Deposit
2. Cost of Living Bonus on Deposit
3. Rents Based on Income
Two BR Townhouse with bsmt. is available November 30.
CREIGHTON PROPERTY MGMT.
388-4422

TRADE: I HAVE A HERITAGE house in James Bay ($350) to trade for a character two bedroom apartment in James Bay, Fairfield or Oak Bay. (under $225). 383-5504

TOWN AND COUNTRY
Older 3 bedroom basement home, livingroom with fireplace, family room, wall-to-wall carpet, appliances, etc, November 1st, $340, 652-4368

OAK BAY 3 BR. MODERN 1½ bath home on Kendal Ave. Long rent, or lease. Ref's required. $550 from Nov. 1. Leverton Rlty 385-8012.

3 BEDROOM HOUSE, FULL basement, separate workshop, 14' high, near Burnside and Manchester, 383-8260. 627 Manchester. $375.

AVAILABLE NOV. 1ST. 2 bedrm home, fridge, gas range, close in. $255. Phone Victor Wong 385-2458. Byron Price & Assoc. Ltd.

3 BR HOME WITH FULLY EQUIPPED BEAUTY SALON IN BSMT. $500/mo. 388-4271.
J. H. WHITTOME & CO. LTD.

NEW THREE BEDROOM home, fridge, stove, curtains, fireplace, available November 1st, $330, Colwood, references. Call Lydia 474-1472 or 388-3501.

2 BEDROOM HOUSE, FULL basement, fridge and stove, on Newton St. Available immediately. $300 per month. 592-3412, 592-6872.

LARGE HOME AVAILABLE November 16th 78. $400. Please phone Mrs. Huddlestan for appointment at 388-4244, Owner 112-859-2911 Abbotsford.

2-BEDROOM, FRIDGE AND stove, water included, between Tillicum and Admirals, $265. Call after 6, 383-0471.

3-BEDROOM HOME IN COLwood, appliances and utilities included, $350 per month. No pets. 478-8671.

3 BEDROOMS, 2 BATHS, REC room. Quiet location near Pemberton Park, Fairfield, $450, Nov 1st, 385-0795.

3 BEDROOM HOME, 1½ BATHrooms, family room, and rumpus room, beautiful yard, $425 month, 652-2630.

AVAILABLE NOV. 1ST, LARGE 3 bedroom, Vic West, rent $350. References please, children and pets welcome. 386-3678.

2-BEDROOM COTTAGE IN Langford, ideal for young couple. $130 plus utilities. 384-9918 After 6

NEW 3-BEDROOM TOWNhouse, fenced yard, garage, basement, fireplace. 388-4232.

MAYFAIR COZY 2 BEDROOM includes fridge, stove, heat $325.00. 385-3953.

OAK BAY EXECUTIVE, PANOramic views, 3 bedroom, no pets, $575. 658-8968.

BOAT MOORAGE
at your back door. Magnificent view of the Sooke Harbour, 2 bedrooms, 2 bathrooms, fireplace, Vacuflo, dishwasher, fridge, stove, parking. Our last townhouse unit, $385. Roscoe Development Corp. 642-5254.

FOR SALE BY OWNER
New 2 bedroom homes in Brentwood, large lots and quality construction. As little as $1250, down and monthly payments of $233. For information contact Dave Short, 388-5454 or 386-1249 evenings.

3-4 BEDROOM HOUSE, 1½ baths, full basement, drive in garage, wall to wall carpet, drapes included. 3024 Glennan Rd. off Glen Lake Rd. Available immediately. Can be seen anytime. Apply 964 Lochgien Rd.

ROCKLAND AREA, 8 BEDrooms, 6 bathrooms, kitchen, dining room, living room, den, 3 fireplaces, double garage, 26,000 sq.ft. Washer and dryer, 3 minutes from downtown. $850. Ask for Richard 598-6854

WHY RENT
Would you prefer to rent for $375 per month or purchase for as low as $295 per month — New home, 3 bedrooms. 652-1777 or 658-8646.

TWO BEDROOM DUPLEX FOR November 15, nice yard, fridge, stove, new broadloom and drapes. Adults, references required, $325. Close to bus. 384-1425 after 5pm

MOBILE HOME LANNON Creek Park, Sooke, $250 per month. 479-6780.

ESQUIMALT, COMPACT, COZY 2 bedroom bungalow. Child, pet welcome. $278, 592-0738.

BACHELOR COTTAGE, UNIversity area, pay your own utilities, $120, 385-2743

211 HOUSES TO RENT FURNISHED

$325.00. Tolmie-Mayfair. Cosy 1 br. bungalow with fenced yard on quiet street. Immaculate. Avail now.
East Sooke waterfront. Modern 2 br., 2 bath home with FP, family room. No pets. Suit older couple. Avail. Nov. 1 for 6 months.
Methchosin. Modern 2 br. home with extensive water views. Working couple preferred. Avail. now.
PEMBERTON, HOLMES LTD.
1000 Government St. 384-8124

WATERFRONT: 3 BR EXECUTIVE HOME NEAR ANACORTES FERRY. AVAILABLE NOV. 1ST TO APRIL 30TH. $450. MATURE COUPLE PREFERRED. 388-4271.
J. H. WHITTOME & CO. LTD.

TWO BEDROOM HOUSE FURnished for rent, Christmas Holidays, December 8th to January 8th, suitable for couple, $200. 595-4044, 592-3940.

FURNISHED CABINS FOR rent on waterfront in downtown Sooke. 642-5491.

212 HOUSES WANTED TO RENT

WANTED
We need houses, duplexes, townhouses, apartments and commercial to fill our waiting list of tenants. If you have any properties to rent, call us immediately. 388-4434.
WESTMONT REALTY (1977) LTD.

WHY RENT
Would you prefer to rent for $375 per month or purchase for as low as $295 per month new home, 3 bedrooms. 652-1777 or 658-8646.

GETTING MARRIED NOVEMber. Responsible working couple, 28 and 25 would like a small 2 bedroom home with fireplace on a quiet street. References available. 595-2439.

2 BEDROOM, UP TO $350 PER month. November 1st occupancy. Working Christian adult would renovate, prefer central location; Oak Bay. Please call Jack 595-6682.

WANTED TO RENT WITH OPtion to buy nice, well kept home with basement. Preferrably in Esquimalt area. Will consider double wide mobile with own lot. (not in trailer park.) 383-3683

PROFESSIONAL GENTLEMAN requires cottage or selfcontained suite in older home with fireplace, near Oak Bay. Glen, 595-3612.

MINISTER, WIFE AND 2 CHILdren,need 2-3 bedroom home in the Cedar Hill-Lansdowne area by November 1. 595-3323 days. 592-6789 evenings.

URGENTLY REQUIRED IN Sooke district, 2 bedroom house on small acreage with room for goat and house pets. Reasonable rent. 642-4401.

LADY WITH 2 CHILDREN would like to rent, small 2-bedroom house, rent not exceeding $250. Very responsible, references if neccessary. 385-7857

SMALL HOUSE OR COTTAGE in country with pasture for horse or close to stables, for November 1st. Please call 652-4166, before 11 am or after 7:30 pm.

QUIET YOUNG COULE, L child. Require house in Saanich area. Prefer fireplace and garden. Decemeber 1st. Rent reasonable. 721-5250 after 6

COUPLE WITH 2 CHILDREN looking for house or land to put a house on. Reasonable rent or lease. In the country with-in commuting distance. 382-2940.

RESPONSIBLE WORKING couple looking for 1 or 2 bedroom home. No children. Fridge and stove required. $250-$280. Call 384-5174.

PROFESSIONAL COUPLE with one child, require 2 or 3 bedroom house, references available, 3:30p.-7:00pm, 592-9820

2 BEDROOM HOUSE OR DUplex, stove and fridge, drapes, cablevision, washer and dryer. Oak Bay, Fairfield or Jubilee area. 595-0491 after 4.

TWO BEDROOM HOUSE WITH fireplace and appliances for two responsible working persons. 595-5097 or 658-5089.

COUPLE WITH 1 CHILD, would like to rent 2 bedroom house, in Glanford area, 382-7718.

2 BEDROOM HOUSE WANTED, Gorge, Esquimalt or View Royal area preferably. 479-1402 anytime.

COUPLE LOOKING FOR TWO bedroom house, immediately, references. Jan or Peter 592-0975

WORKING PERSON REquires 2-3 bedroom house, $250. 595-2692

215 HALLS, WAREHOUSES STORES and OFFICES TO RENT

WAREHOUSE 60 CREASE AVE. 2340 sq.ft. 1 block from Town and Country shopping center. 18' ceiling, 2 loading doors. Small office. Don 383-3325 or apply at 58 Crease Ave.

OFFICE - RETAIL
3000 sq. ft. ground floor space with on-site parking. 3371 Oak Street, Victoria, phone 386-1336.

2,000 SQ. FT., 500 BLOCK JOHNson St. next to June Brothers, 2nd floor, suitable studio or workshop. $350 385-7751

RETAIL SPACE FOR RENT 617.22 sq. ft. at the Gorge Shopping Centre. Phone 388-5812.

HILLSIDE AVENUE, OFFICE or work area for rent, $150 per month. Phone 479-1767.

PRIVATE OFFICE, 12 X 15, everything included, $45 per month, 477-9177 Ask for Frank.

JUBILEE AREA, 500 FEET storage space, 385-1484.

700 FT. STORE ON BUSY ROAD $180. per month, 382-7441

215 HALLS, WAREHOUSES STORES and OFFICES TO RENT

REALSPAN PROPERTIES LTD
846 BROUGHTON 388-6454

WE SPECIALIZE IN LEASING EXCELLENT TIME TO LEASE GOOD SPACE

WE ARE AGENTS FOR A VARIETY OF OFFICE, WAREHOUSE AND RETAIL LOCATIONS. FOR ANSWERS TO YOUR LEASING QUESTIONS, CALL US.

1007 FORT ST. — Prime main floor space — the most attractive building in Victoria — 2450 sq. ft. of corner on street exposure. Drive by then call for details.

CEDAR HILL MALL — Limited number of areas available in this new mall — ideal for retailing outlets — tenants for LADIES WEAR-TRAVEL AGENTS-STEREO SUPPLIES would complete this heavy traffic location.

"TOWN SQUARE", SIDNEY — New retail mall of 16,000 sq. ft. presently under construction. "Act fast on this one."

WESTCOAST SAVINGS — Has professional office space in one of their excellent buildings. Early possession possible.

FROM 1000 TO 6700 SQ. FT. of NEW SPACE IN THE MAYFAIR AREA, half block off Douglas can be used for office, wholesale, retail, display. As low as $1.50 per sq. ft.

800 SQ. FT. OF OFFICE next to the Hydro Building — excellent for doctors, dentists, insurance company, engineering, drafting, etc. — good parking on site. Only $400 per month.

JUBILEE HOSPITAL — Doctors space, 750 sq. ft. finished space with large reception office, two examining rooms, lab, private office. All this within 200 yards of the Jubilee Hospital.

NEW! RETAIL-WAREHOUSE — Warehouses — Offices. Located in the centre of a fast-growing commercial area.

OFFICE SPACE in a large Fort St. redeveloped Heritage Building. Call for details.

SUBURBAN OFFICE SPACE — Four different locations in well established centres, all quality buildings, all on-site parking.

Call 388-6454

SEASPRAY PROPERTIES LTD./ REALTOR
1911 QUADRA 386-3124

OFFICES:
610 FORT ST. — 1100 sq. ft. Fully partitioned space $630 mo.
OLD TOWN-HARBOUR AREA — 800 sq. ft. executive suite. 2 priv. offices plus 2 parking spaces — $625 mo. all inclusive.
CORE AREA — 2200 sq. ft. Old brick, elevator, attractive space, parking available.
QUADRA & McKENZIE — 1010 sq. ft. new space air-cond., elevator — will finish to suit. On-site parking.
M-W CENTRE — 2614 Bridge St. Offices from $80 mo. all-inclusive.

RETAIL/STOREFRONT
3400 DOUGLAS — 1750 or 2300 sq. ft. high traffic exposure.
SIDNEY — 9756 3rd St. — 6000 sq. ft. Two Street frontages, paved parking.
M-W CENTRE — 2614 Bridge St. from 600 sq. ft.
STADACONA CENTRE — Oak Bay Junction from 700 sq. ft. Join our fast growing list of tenants in this unique complex. Choose from FORT or PANDORA frontage!

WAREHOUSE
M-W CENTRE — 2614 Bridge St. 4500 sq. ft. full high space, very secure.
MINI WAREHOUSE — from 322 sq. ft. @ $105 mo.
626 ESQUIMALT RD. — 1200 sq. ft. modules lease at $400 mo. or purchase from $48,000.

R. D. LAW 386-3124

WAREHOUSE
3500-16,000 Sq. Ft.
AVAIL. MAR. 1, '79.
Near new concrete block building at 834 Devonshire Rd. including approx. 2000 sq. ft. etc. Office, 4 washrooms, 7 large overhead doors, deck loading, will accommodate 45' trailers, 20' ceiling, fenced in for security, drive-up ramp for trucks into warehouse, plenty of parking, heated. For more information please call 477-6621.

OFFICE SPACE
Approx. 2850 sq. ft.
AMPLE PARKING
Three office spaces, approx. 950 sq. ft. each, $400 per month or $1200 per month for all three offices. Location is close to Town & Country Shopping Center. For complete details contact:
388-4434 RICK KINNIS 477-9394
WESTMONT REALTY (1977) LTD.

SIDNEY
NEW BUILDING
For lease or rent 2,800 sq. ft. of first class retail property as whole or part. Also 1,000 sq. ft. of office space, good frontage and parking facilities. Please call 656-6611 656-5383

A CHOICE OF DOWNTOWN OFFICES to rent at reasonable rates
APPLY
PEMBERTON, HOLMES LTD.
PROPERTY MANAGEMENT
1000 Government St. 384-8124

RETAIL OR OFFICE
Ground floor commercial space in a busy Esquimalt shopping square. Approx. 1200 sq. ft. Please call 388-5543. Concord.

VIEW ROYAL
1800 sq.ft. newly renovated, retail space, located on Old Island Hwy. Outstanding potential - terms negotiable. 642-5723.

2W- . #
WP7/8*D.2 Warehouse 60 Crease Ave. 2340 sq.ft. 1 block from Town and Country shopping center, 18' ceiling, 2 loading doors. Small office. Don 383-3325 or apply at 58 Crease Ave.

SIDNEY
For rent, prime location, corner of Forth and Beacon, 618 sq. ft. $309 per month, 656-5502, or 656-3261, Ask for Maurice.

OFFICE
1800 Blanshard Street
450 Sq. Ft. — $225. per Mth.
386-3231

3141 NAPIER LANE
4500 sq. ft. manufacturing warehouse, plus 1800 sq. ft. office space for lease. 388-4631 or 479-5919.

1002 GOLDSTREAM
Retail or office space for rent or lease.
478-7970 or 477-3808

SMALL CONTROLLED STORage space for rent, $40 per month. Gorge Shopping Centre Ltd., 388-5812.

CENTRAL LOCATION. 750 square feet of bright office space, $280 per month heated. Call Royal Trust 388-4311.

215 HALLS, WAREHOUSES STORES and OFFICES TO RENT

YPM YOUR PLACE MANAGEMENT
1720 COOK ST. 388-7324

YOUR PLACE MANAGEMENT
1. Prime ground floor medical-commercial space up to 1,000 sq. ft. in this attractive, new building — air conditioning, covered parking, close to town. Lease includes heat and hydro, $8.00 per sq. ft. Location — 1022 Pandora Avenue.
2. Independent? New office located in executive-designed air-conditioned building with large exterior sign — attractive reception area, secretarial and photocopying services available. Location — 1720 Cook Street

CALL 388-7324

OAK BAY AVENUE
New development! A 5300 sq. ft. new commercial space under construction. 2500 sq. ft. already leased to high traffic tenant. Good out front parking — ideal for fast food, dry cleaner, hardware, decorator or audio shop. This is an excellent retail opportunity on a high traffic artery.
Call Brian Higgins
658-8402
PACE PROPERTIES LTD. 595-2413

JOHN ADDICOTT PRESENTS:
OFFICE — 3400 sq. ft. — Air
WAREHOUSE — 4700 sq. ft. — $1,500.
RETAIL — Douglas — $600.
OFFICE — Fort — $825.
WAREHOUSE — Goldstream — Offers.
RETAIL — Government — 5,000 sq. ft.
WAREHOUSE — Hillside — live in.
WAREHOUSE — Napier — 4,500 sq. ft.
OFFICE — Quadra at Hillside.
RETAIL — Wharf — 1,100 sq. ft.
CALL
JOHN ADDICOTT
388-6454
REALSPAN PROPERTIES LTD.

PUT YOURSELF IN
Market Square
OFFICE SPACE AVAILABLE NOW
CALL: 388-5365

Cedric Steele Realty Ltd.
388-6258

FOR LEASE
We have warehouse space in different locations for long term lease varying in size from 2660 sq. ft. close to downtown up to 13500 sq. ft. CEDRIC STEELE REALTY LTD. 388-6258.

MEDICAL OFFICE
1105 Pandora Ave. 471 sq. ft. of partitioned Medical Office space located in the Medical Arts Building, immediate possession.

Downtown Offices
A choice of office space from 532 sq. ft. up to 2200 sq. ft. available to view in modern air-conditioned building opposite city parkade. Attractive low rates.
MORGUARD PROPERTIES
383-4168

233 MORTGAGE LOANS AND INSURANCE

MORTGAGE NEEDS
Low Cost Residential and Commercial mortgage financing available. If you have tried to obtain a conventional mortgage and were turned down due to credit problems, or not enough equity in your property we may be able to help.
Courtesy to fellow brokers
CALL
CLIFF JOHNSON
382-8215
First Victoria Fianancial Corp.

1st AND 2nd MORTGAGE LOANS
SOOKE — GULF ISLANDS
SHAWNIGAN — DUNCAN
UP-ISLAND — MAINLAND
Exisiting Morgages Bought
Call Mr. Douglas Hawkes Collect
384-7128 (after hours 477-9544)
DOUGLAS HAWKES LTD.
990 BLANSHARD ST.

MONEY $$$$$$ MONEY
For Mortgages from 10¼% Quick, Courteous, Confidential Service.
Don MacGillivray
GLENGARRY REALTY & INVESTMENT CORPORATION
477-7138

PROBLEM SOLVED
Do you have a mortgage or agreement that you would prefer to turn into cash? Quick decisions. Problem mortgages purchased, top prices.
Rae InvestRAE INVESTMENTS LTD. 388-7891
Mr. Green 479-1475.

MORTGAGES
1st and 2nd Mortgage loans handled quickly and efficiently with flexible terms and payout privileges.
P. R. BROWN & SONS LTD.
762 Fort St. 385-3435

Funds available immediately for 1st and 2nd mortgages. Contact:
david burr ltd.
655 FORT ST. 384-9335

SMITH DOBSON ESTATES
MORGAGE FUNDS
AVAILABLE
384-1424 388-5464 pager 610

234 MORTGAGES FOR SALE

Glengarry Realty & Investment Corporation
Mortgages available for investors
From 10½% up to 18%
Call now for particulars
GLENGARRY REALTY
479-7138

234 MORTGAGES FOR SALE

SAEC
(604) 382-9255 (24 hours)
TELEX CRESC 049-7339
MORTGAGE INVESTMENT OPPORTUNITIES

MORT	AMOUNT	YIELD	TERM
2nd	10,500	19.56%	1 year
1st	20,000	16.08%	5 months
1st	13,000	17.23%	6 months
2nd	5,000	16.08%	3 months
1st	55,000	15%	6 months

For complete information regarding payments, covenants, values and equity positions contact Wayne Strandlund at SAEC (604) 382-9255 (24 hours) or Telex CRESC 049-7339.

WE PAY CASH FOR MORTgages and agreements. If you have a mortgage or an agreement for which you are collecting payments but would like to sell your equity for cash, please phone Mr. Eric Charman, 385-9765, CHARMAN PACIFIC REALTY LTD., 608 Broughton Street (across from Eaton's Parkade).

11½% 1ST MORTGAGE — 3 year term $10,000-$15,000 or $20,000. Payable interest only monthly by post dated cheques. Please call Mr. Douglas Hawkes at Douglas Hawkes Ltd., 990 Blanshard St., 384-7128 (after hours 477-9544).

235 WANTED TO BORROW

WANTED: FIRST MORTGAGE, $25,000 on home value of $50,000 at 10½%, payments $220 a month. Pl. 385-1567.

240 BUSINESS OPPORTUNITIES

VICTORIA DELICATESSEN
SHOPPING CENTRE LOCATION
PRICED AT $59,900
Have a desire to be independent? This could be your opportunity to be self-employed. A husband-wife team or 2 ambitious ladies may wish to get involved. Specializing in meats, cold cuts, cheeses, salads, bread, home make pastries and related condiments. Offer take out sandwiches, subs, or may be involved in coffee shop area porvided. All near new equipment of the finest available quality. MLS. For extra details or for opportunity to inspect, call
CLIFF ANDERSON
477-3994 384-8124

GREAT OPPORTUNITY
NEW MLS 33558 — 12 UNIT MOTEL PLUS RESIDENCE
1.39 acres — only $275,000. Situated in a prime tourist traffic area on a lovely treed property. This well kept complex has been extensively updated. Well furnished including colour T.V.'s. Newly built sauna house and large above grade swimming pool. Coin operated laundry. Great opportunity for further expansion. Showing an excellent return. Phone for appointment to view. Inventory and financial statement is available to any seriously interested party. Please call
CLIFF ANDERSON
477-3994 384-8124

PENINSULA BAKERY $45,000
Wish to be independent? If you are qualified and would like to see one of the cleanest and finest run family bakeshops, please do not overlook this one. Presently showing a good return and business is on the increase. A-1 equipment. For further details regarding financial statements etc., please call (ML)
CLIFF ANDERSON
477-3994 384-8124

24c. TRAILER PARK
15 HOOK UPS PLUS 2 BR RESIDENCE
REDUCED TO $175,000
Approx. 11 acres beautifully treed property offering a real potential for new purchaser. Out of area owner has engineering plans approved for a minimum of 20 extra spaces. Terrific opportunity for a resident owner wishing to maximize and expand this already interesting operation. Now offered with a minimum of $50,000 cash and balance to present vendor on mutually acceptable terms. MLS 35464. For extra details, please call
CLIFF ANDERSON
477-3994 384-8124

240 BUSINESS OPPORTUNITIES

REALSPAN PROPERTIES LTD.
846 BROUGHTON 388-6454

OLD WORLD CHARM
An 80 seat capacity dining restaurant — excellent downtown location — 1st class condition full price $98,000.

MANUFACTURING
Established 20 years — fabric orientated — good staff and steady accounts. Inventory and equipment included at $67,500 — make an appointment to go over the statements and then view the premises.

GROCERY
This well established outlet with living quarters can be leased completely, with an option to purchase.

GOOD RETURNS
On an investment of $40,000. Full or part time work on this candy franchise can net in excess of $30,000 per year.

BOUTIQUE
Featuring the in look in womens clothing — downtown location — excellent volume — go over the statements and then make your offer on $45,000.

FOR APPOINTMENTS TO DISCUSS THESE AND OTHER BUSINESS VENTURES CALL STAN POLLARD — 388-6454 or 384-6013.
Realspan Properties Ltd.

FUZZY ORANGE FRANCHISE For Sale in Comox. Over 30 locations across Canada and U.S.A. This fast food Kiosk is ideally located in growing indoor mall. 388-4192

IDEAL FOR ONE PERSON, small pet shop in well know plaza, low overhead, $16,000 plus stocks. Phone after 6:30 p.m., 479-1056 or 595-8572.

A UNIQUE COTTAGE BUSIness with house and store. Plus a bachelor suite, self-contained. For sale by owner. 382-7334.

FOR SALE SHOE REPAIR MAchines, plus stock, benches and tools, 385-4614, 384-2684

- 10% CCA
Will Shelter income up to $51,000. New Apt. Bldg. $600,000.
386-3231 D. B. TAYLOR 477-9179
BLOCK BROS. REALTY LTD.

240 BUSINESS OPPORTUNITIES

DANCLAIR DEVELOPMENTS LTD.
Maximum return on your business dollar. Check out Saanichton. New A.C. business and Professional Centre ready to open your business in time for Christmas Sales rush. Large local clientel with no competition for miles. Opportunity for:

Professionals	Auto Supply
Travel Agent	Hardware
Florist	Sporting Goods
Insurance	Appliances
Restaurant	Stereo Shop
Drycleaners	Gift Shop
Stationery	Plants
Handcrafts	Toy & Hobby
Barber	Pets & Grooming

Or your specialty
For further information call:
652-3202 FRANK CSINOS 652-1141
388-6275PAGER 2625
Seaboard Properties Ltd.
7173 W. Saanich Road
Brentwood Bay, B.C.

BUSY BEE
One hour cleaners expanding into prime shopping centre location. $15,000-$20,000 annual return on investment can be expected. Excellent opportunity for owner-operator or abscent owner. $30,000 cash will handle. Balance available to qualified buyer through bank financing. All training provided or will supply staff. Call (604) 736-8921, 10 am - 5 pm weekdays.

$25,000 a year is your income NOW on this little restaurant. If you're a Cook your income is $50,000 a year. Future potential on building and ½ acre of property is tremendous. Building and property included in sale. Present operation could be tripled. One of the best locations on the Saanich Peninsula. Low down payment will handle. Call me for further details.
ALBERT MATTIO 658-5057 or
Royal Trust 384-8001

EUROPEAN DELI
In the heart of Victoria ½ blk. off Douglas. Showing excellent revenue and lease. Information to qualified purchaser.
THE ZIEGLERS
384-8075-Pgr. 310
Seaspray Properties Ltd. 595-3151

BEAUTY SALON
Be your own boss. Modern shop with 4 stations in a high traffic location. Reduced to $8,900. Call BUD HUDSON, 385-9741 or 479-3849. HENDERSON REALTY LTD.

MEAT MARKET, ESTABlished 1910, fully equipped. Modern equipment. Prime location. Priced well below replacement cost. $55,000. 656-5502, 656-3261 ask for Maurice.

241 BUSINESS OPPORTUNITIES WANTED

BEAUTY SALON
WRITE VICTORIA PRESS BOX 339 or phone 479-8301. All information confidential

244 REVENUE PROPERTY

SAXE POINT
Just listed — be the first to view this appealing home located very close to Saxe Point Park in one of Esquimalt's choicest areas. This 2 bedroom home (with 3rd in basement) offers a spacious living room with fireplace — good kitchen & laundry on the main.

BONUS
1 bedroom completely self contained suite connected by a breezeway. This 2nd home also has a full basement & fireplace. This could be your opportunity to live in a nice home, in a gracious area and have assistance with your mortgage. Drive by 1190 Munroe and call Lorraine Heft 478-2430, to view.
WATERMAN & ASSOCIATES REALTY LTD.
923 GOLDSTREAM AVE. 478-958

30 SUITE APARTMENT
Just listed, all are large two bedroom family oriented units with own private outside entrances. Low overhead. Good financing. Asking $660,000.

35 SUITE APARTMENT
Very convenient location in Cook-Hillside area. Good mix of one and two bedroom units, including two bedroom Penthouse unit. New MLS. Asking $670,000. For more information on the above or any others call: LEO PIGERT or EVAN WILLIAMS at 388-4434 anytime. WESTMONT REALTY (1977) LTD.

BEACON HILL PARK 1/2 BLOCK BEACH
Just across the street from Beacon Hill Park and 4 homes from the beach, a 2-storey Revenue home with owners' suite consisting of 2 bedrooms, den, living room with fireplace, dining room, and 4 housekeeping rooms. Unequalled location. $89,000.
Residence Office
598-1420 Ted Walford 477-1841
block bros. realty ltd.

HILLSIDE DUPLEX
Completely updated 1977, up and down 2-BR units, 60x102 lot, close to mall. All offers to $79,000 considered. ML 35416.
HERB McDANNOLD
382-9191 BUS. RES. 384-6766

THE PERMANENT
DUPLEXPERT
I have sold a considerable number of duplex and other revenue properties from $85,000 to $180,000. If you wish to purchase or if you wish to sell, call me for an experienced market evaluation.
GLENN NICHOLLS
598-5144 598-7689
T.L. Mann & Associates Ltd.

APARTMENTS
4 SUITES (FFLD.) $140,000
16 SUITES (FFLD.) $320,000
6 SUITES (ESQ.) $140,000
REVENUE PROPERTY REQUIRED
JOHN A. JOHN
388-7557 477-8096
CAPITAL CITY REALTY LTD.

APT. BLOCKS
OAK BAY
35 suites — asking $84,000
JOAN CRES AREA —
12 suites — asking $225,000
VICTORIA —
5 suites — asking $145,000
477-0191 SYL SHUMKA 595-1337
Royal Trust

TIRED PAYING RENT?
Come see this over 1300 sq.ft. strata duplex, 3 large bedrooms, 1½ baths, fireplace, patio, sundeck, large backyard, good area. Fantastic price. 478-7504 after 4.

PRIME COMMERCIAL CENtral Sooke, 2-storey building, over 5,200 sq. ft., 3,000 is commercial, 2,200 sq. ft. living quarters. Could be converted to commercial space or apartment. Asking $159,600, 642-5476 anytime.

ROOMING HOUSE
Quiet street. Close in. Gross $14,700. Price $78,000.
386-3231 D. B. TAYLOR 477-9179
BLOCK BROS. REALTY LTD.

13 SUITES $234,000
11 large 1 bdrm, 2 studio
5½ yrs old. 382-6055

244 REVENUE PROPERTY

MODERN UP AND DOWN DUPLEX
Duplex with 1 3-bedroom suite and one 2-bedroom suite. New wall-to-wall in 3-bedroom suite. 2 bedroom suite rented at $250 pm. Offers on $61,900.

MODERN SxS DUPLEX
Duplex is only 8 years old. 3 bedrooms plus 1½ baths each side. Currently rented at $300 per side. Vendor has bought, most anxious to sell. Asking $76,000.
TARA BHALLA
388-7557 382-8879
CAPITAL CITY REALTY LTD.

CHOICE SXS DUPLEX
In choice location of Gordon Head set in large very attractively landscaped garden. 3 bdrm. on each side. LR with FP, impressive entrance, electric heat. Basement partly finished. Immediate occupancy. $107,000. MLS 36192.
OLGA ZACHARY 592-2265

OAK BAY BORDER
2-bdrm. SXS duplex. Ideal for small family or investment. $64,500. MLS 34227.
OLGA ZACHARY
595-1535 592-2265
BOORMAN INVESTMENT CO. LTD.
2045 CADBORO BAY RD.

SIDE X SIDE $69,900
Modern beautifully maintained building on a quiet cul-de-sac in the best part of Colwood. Each suite has 2 bedrms on the main floor and partially developed basements that could be extra bedrooms, living area or suites. Strata titling is also a possibility. 75 x 100 lot with carports, extra parking and views. MLS. Call me now!
GLENN NICHOLLS
598-5144 598-7689
T. L. Mann & Associates Ltd.

FAMILY HOME WITH REVENUE
This spotless 3 bedroom home located in Victoria near the Jubilee has a-legal one bedroom suite which rents for $175.00 per month. The home is in tip top shape; the kitchen has just been remodelled, the carpets are in excellent condition and the roof is one year old. There is a drive-in garage and loads of off street parking. Best of all the price has just been reduced to $67,900. MLS. 35092.
Office Residence
477-1841 Bernie Wilkinson 477-8838
Block Bros. Realty Ltd.

DUPLEX $59,900
Attractive, bright and well-kept 2-bedroom plus full basement main floor suite. Full self-contained, separate entrance, 1-bedroom up. Close to town and bus route. Owner to restucco exterior prior to sale. Priced for quick sale. Ideal "live-in and rent one half" situation.
385-7721 Kent MacLeod 595-4273
GARDNER REALTY LTD.

INVESTMENT OPPORTUNITY
EXCELLENT RETURNS ON THIS UNIQUE INVESTMENT RENTAL PROPERTY, WITH POTENTIAL FOR HIGHER RETURNS. VERY LOW MAINTENANCE. EASY TO OPERATE. THIS WON'T LAST. CALL NOW FOR FURTHER DETAILS.
477-0191 SYL SHUMKA 595-1337
Royal Trust

APARTMENT BLOCK, SIX suites, for sale by owner, no agents please. $117,000. 943 Esquimalt Road. Call 479-4083 between 8-10 a.m.

FOR SALE BY OWNER, LINden-Fairfield area, 4-plex conversion, asking appraised value of $120,000. For further information phone 382-1493.

10% Tax Shelter
Fully rented townhouses, James Bay. Management and rent guaranties available. Hart Construction 388-6275 (pager 880)

245 REVENUE PROPERTIES WANTED

ALBERTA INVESTOR REquires apartment building over 50 suites. Phone 595-3463.

247 COMMERCIAL OR INDUSTRIAL PROPERTIES

You Make It Big.
The income of this Bakery has increased substantially in the last few months and this business could be as big as You make it. There's plenty of equipment and plenty of customers. Now asking $40,900. Give me a call and find out More.
RUSSELL BLOW 656-4482
P. R. BROWN & SONS 385-3435

Fairfield Conversions
Howe St. — 6 self-contained suites, fully rented — gross approx. $16,000p.a. Asking $134,900. Linden Ave. — 2 self-contained suites, 7 bedsitting rooms — gross approx. $14,000 pa. Asking $115,000.
384-1424 388-6464, pager 610
Smith, Dobson Estates Ltd.

LIMITED LIGHT INDUSTRIAL
Fronting on Hillside, Nanaimo and Market St. Asking less than $14.00 per sq. ft.
Don Oakes 478-4334
B.C. Land 478-5588

COMMERCIAL AND APARTMENT BLOCK
16 residential and 6 commercial suites. Room for 6 more commercial. 26 underground and 20 open parking offered at $650,000. For further info. contact.
386-3231 Ray & Christine 592-3652
MILAN
BLOCK BROS. REALTY LTD.

BATH BOTIQUE AND HOME RENO SHOP
Complete line of bathroom and home accessories. Lots of room to expand. Showing an excellent return. Offered at only $20,000.
386-3231 Ray & Christine 592-3652
MILAN
BLOCK BROS. REALTY LTD.

WAREHOUSE REDUCED $19,000
2 yr old conc block const. Close-in location. 7200 sq. ft. total. Quad htng and dual air cond. offered at $230,000. Open to offers.
386-3231 Ray & Christine 592-3652
MILAN
BLOCK BROS. REALTY LTD.

DUNCAN AREA — Just off Trans-Canada Highway — attractive house and garage on COMMERCIAL LOT. Offers to $39,900. BOB CARTER 598-6143 or Swinerton's Realty World 385-2481.

QUADRA AT HILLSIDE, 6,680 sq.ft. commercial property, excellent exposure to Disco Safeway. Rentable dwelling on property. Priced to sell. 592-7287

FOR SALE, RENT, OR LEASE, with option to purchase, older, 2 bedroom home with approximately 17,500 sq.ft. light industrial property. 478-4575.

247 COMMERCIAL OR INDUSTRIAL PROPERTIES

Cedric Steele Realty Ltd.
388-6258

INVESTMENT OPPORTUNITY 160' DOUGLAS ST.
36,000 sq. ft. mostly commercial zoned land near Mayfair Shopping Centre. Excellent traffic count! Motivation for sale need cash. Quick sale opportunity. Additional property appears to be available if desired. Inquire now while it lasts.
GARRY BENTHAM
388-6258 652-3049

5 SUITES $47,500
The vendors want an IMMEDIATE sale on this well-priced 5-ste. apartment block situated at 604 Wilson St. The income is approx. $7380 per year with expenses of approx. $2500 per year. Five stoves and five fridges are included. The sites are electric heat so tenants pay their own heating bill. All offers will be considered. MLS. For more details, call me now.
KEN HIGHTON
477-7291 (Bus.) 385-9235 (Res.)
D.F.H. REAL ESTATE LTD.

250 HOUSES FOR SALE

Montreal Trust

OPEN HOUSE
3068 Cedar Hill Rd.
1:30-4:00 P.M.
Sat. & Sun.
You can be settled comfortably in time for the holiday season in this well kept 2 bdrm, full high basement home. Conveniently located with shopping centre close by, on a good bus route, enjoy a merrier Xmas in this happy home. Asking $52,000. To see it earlier.
MURRAY LUCAS
386-2111 656-4956

LOW 50's
COLWOOD — Attractive low profile home with full basement. Sunken livingroom, floor to ceiling fireplace. 2 bedrooms — main, 2 bedrooms, basement. Feature walls of wood — knotty pine kitchen cabinets — Asking $53,500. M.L.S.
386-2111 DEL BECKNER 477-4994

ESQUIMALT
Cottage near the sea. 2 bedrooms, living room, brick fireplace, separate dining room. Glimpses of the sea. Easy care property. $53,900. M.L.S. Please call:
386-2111 DEL BECKNER 477-4994

"ROCKLAND SECLUDED WATER VIEW"
With Government House for a neighbor. You'll enjoy the everchanging ocean views, further enhanced by the snow capped mountains. Sunny southern 19 foot living room, separate dining room and modern bright kitchen all have this "EXCEPTIONAL VIEW". 4 bdrms, with a 13'8" large master. Full high sunny south basement rec room. Pleasant, larger than normal oak treed lot, all on a quiet street. New multiple #36399. Price $89,900 — 708 Robleda. Open to view Saturday afternoon.
386-2111 ED PROKOSCH 477-2194
386-2111 ROY KAISER 477-6813
MONTREAL TRUST COMPANY
1086 FORT STREET

CEDAR HILL 2 BR.—"PLUS"
Here is an appealing 2 br "plus" home located only one block from the CEAR HILL GOLF COURSE. This is a spacious cottage home with comfortable living room with fireplace, a remodelled kitchen with separate eating area and a separate garage. The lot is deep and well treed and in an area you will enjoy. View this 2 br. with "bonus attic area" soon. Offerred at $52,500. M.L.S.
NEIL RAWNSLEY
386-2111 595-1507

BEAUTIFUL CORDOVA BAY
Modern 8 year, 3 bdrm. home. Living room with FP. Dining room, all oak floors. Full basement with extra bdrm. plus rec room. Garage, sundeck, carport. Large treed lot, fishpond creek, quiet street. Close to schools, shops. Exc. $59,500. No sign.
386-2111 ART PEAKER 477-3957

SOUTH OAK BAY
Immaculate home in one of Victoria's unique areas — close to schools, shopping and bus. 3 bdrms. on main, rec. room, study and shop in lower area. The beautiful back yard is fenced with private patio. M.L.S. Asking $84,500. Please call anytime for viewing.
386-2111 DEL BECKNER 477-4994

JACK MEARS
OAK BAY REALTY LTD.
2184 OAK BAY 598-3321
Where Trust is The Basis of All Business

A CHARMING TUDOR STYLE COTTAGE
This delightful Oak Bay cottage offers living room with fireplace, dining area, kitchen with sun porch & utility/storage off, two bedrooms, 4 pce. bathroom. Some features — leaded windows, hot water heating, back lane with car port, close to shops, schools & bus. This carefully maintained home is being offered at $59,500. PETER NASH 598-3321 or 592-3473.

AN ATTRACTIVE WATERFRONT BUNGALOW
This home located in the town of Sidney offers an excellent floor plan — large living room, seperate dining room, kitchen with eating area, panelled den with stone fireplace, two bedrooms, two bathrooms, part basement, two car attached garage. The garden with a circular driveway offers easy access to a good beach. Being offered at $135,000. (MLS). PETER NASH 598-3321 or 592-3473.
Member
Relocation Services Canada

OWNER SELLING 4-BEDROOM older home, Vic West area, phone for inquiries, 383-3752.

BY OWNER, LOVELY 2 BEDroom home in Brentwood Bay. 384-3411

GORDON HEAD STRATA TItled home by owner. $48,500. 477-2372 or 384-5523.

250 HOUSES FOR SALE

BLOCK BROS.

HOW ABOUT $48,500?
YES, LET'S TALK TURKEY. This 3 B.R. starter or retirement home in James Bay is vacant and lonely for a new master. Owner has bought and is anxious to sell. New roof Sept., 77. Walking distance to park and downtown. Price is down to rock bottom but try your offer. PAO. ML. 35156.
477-2149 Al Bull 477-1841

JUBILEE AREA 3 BEDROOMS $56,900
QUICK POSSESSION. Modern, 4 year old 2 storey electric home. Main floor includes spacious living room with stone F.P. in-line dining room, breakfast area off bright kitchen. 20' panelled family room and 2 piece bath. Upstairs 3 bedrooms and spacious 4 piece bath. Clean and attractive decor. Easy care fenced back garden, ideal for working family. Excellent value. MLS.
Bill Remple Office Ted Walford
658-5794 477-1841 598-1420

SOUTH OAK BAY SUPERB SEA VIEWS OPTIONAL SUITE
Versatile 4 bedroom, 2 storey home built in 1964 and recently extensively and tastefully redecorated. Upper floor provides a 3 bedroom home with separate dining room, gracious living room, large master bedroom complex and delightfully private viewing deck. Lower level currently separated as a 1-bedroom suite with private entrance. Well constructed with beam and cedar decor. Now offered at reduced prive of $129,000. MLS.
Bill Remple Office Ted Walford
658-5794 477-1841 598-1420

CADBORO BAY 3925 ASPEN
On a private cul-de-sac, a 4 bedroom contemporary residence of exceptional quality and design. Solid beam decor throughout, with open living room, dining room, superlative kitchen, den, large oak parquet family room, 3 bathrooms. Automatic garage, intercom, vacuum system, garburator, dishwasher. Your choice of carpeting and light fixtures. Fully fenced garden.
Residence Office
598-1420 Ted Walford 477-1841

UPLANDS 1 ACRE WATERFRONT
On an acre of secluded UPLANDS waterfront property with 122' of sandy beach, a 4 bedroom no-step residence of over 3000 sq. ft. designed to take advantage of the unique location. Large reception hall, 27' drawing room, separate dining room, spacious family room, and a fully modernized kitchen with separate breakfast room. 4 bathrooms, 2 fireplaces, thermopane windows. SUPERB swimming pool with total privacy, changing rooms. Direct access to pool area from drawing room, den, 2 bedrooms. Double garage. Room for tennis court. A unique property. Offered at $275,000.
598-1420 Ted Walford 477-1841

PANORAMIC SEA VIEWS MOUNT TOLMIE.
High on Mount Tolmie with seclusion and panoramic views of the sea and islands, a timber and stucco country-styled residence enclosed by a beautifully landscaped garden with walled terraces, walks, secluded lawn area, oaks and evergreens. Reception hall, dining room, living room, 2 bedrooms on the main floor and a superb master bedroom with adjoining reading room and study upstairs. 3 bathrooms. Fully equipped kitchen, 2 sundecks, private balcony. Secluded patio off dining room. Exclusive. $143,000.
598-1420 Ted Walford 477-1841

2 ACRE SECLUSION CEDAR AND GLASS LUXURY RESIDENCE
Situated on a gently sloping hillside 2 acres overlooking Saltellite Channel, a unique cedar and glass luxury residence dsigned for maximum light and view. 3 bedroom, master ensuite plus dressing room, reading area and a private separate view lounge. 3 bathrooms. Large family room. Excellent wooded play area for children. Compact view kitchen with adjoining breakfast room. Den. Reception hall. All electric. Thermopane. An intriguing multi-level residence and offered at $168,000. Exclusive.
598-1420 Ted Walford 477-1841

QUEENSWOOD TUDOR .75 ACRE SECLUSION 4 BEDROOMS
With a beautifully wooded three-quarters of an acre garden affording complete seclusion, a 4 bedroom Tudor home in the Queenswood area of Cadboro Bay. Full reception hall, 27' living room, separate dining room, spacious kitchen with built-in breakfast unit and laundry room adjoining. 27' family room with fireplace, den, 3 bathrooms, large master bedroom with TV alcove and exceptional en-suite. Double garage. Excellent guest parking. Realistically offered at $145,000.
598-1420 Ted Walford 477-1841

QUIET FAMILY NEIGHBOURHOOD
Construction is proceeding on this West coast contemporary styled home located in Gordon Head. From the multi-angled roof lines and wrap-around sundeck to the 20 x 14 living room and master ensuite with shower this home is sure to please. Asking $74,500. MLS. 35444.
Terry Watling Bernie Wilkinson
388-5464 # 741 477-8838
Office 477-1841

ONLY 2 LEFT
Backing directly on Mount Douglas Park. Your Choice of either a 3 bedroom split level featuring a finished family room with floor to ceiling fireplace, or a full basement home with sunken living room and huge kitchen/family area combined. Priced at $78,900 and $76,900 respectively. MLS.
Terry Watling Bernie Wilkinson
388-5464 477-8838
Office 477-1841

DFH 477-7291
D.F.H. Real Estate Ltd
1559 McKENZIE AVE.

OPEN HOUSE
1262 KNUTE WAY — Brentwood WED., THURS. & FRI. 1 to 4 P.M. $68,500. This home is ready to live! No fixing — completely finished, fully fenced yard. 3 bedrms. up, 1 down. Large rec. rm., many extras. Suitable for comfortable family living. At this price, how can you miss? MLS 35788. Submit all offers to
GEORGE WARREN
477-7291 (Bus.) 598-2498 (Res.)

CORDOVA BAY $69,900.
Character 3 bedrm. with some privacy, views and trees. Only 11 yrs. old and still spic & span. Lovely LR with corner floor-to-ceiling windows bringing the outdoor beauty indoors. Spacious DR, modern kitchen, easy-care lot. A real beauty at only $69,900. MLS.
PHIL WARREN
477-7291 Anytime

250 HOUSES FOR SALE

GARDNER REALTY Ltd.
895 Fort St. 385-7721
(24 HR. SERVICE)

OAK BAY CONTEMPORARY EXECUTIVE
Quietly perched on the edge of Mt. Tolmie Park, this beautiful contemporary home offers the ultimate in privacy and convenience. Features include gourmet kitchen plus adjoining family room with stone F.P., large D.R., sunken L.R. with another stone F.P., 3 B.R.s (huge master B.R. with full ensuite). Call today for a private viewing of this new exclusive listing at $170,000.
385-7721 DALE BRIGGS 592-3978

$42,900.
Immaculate 2 BR bungalow with basement, covered deck off kitchen, with views of a Golf Course, and a nice easy-care lot.
ART STREIGHT
385-7721 388-6275 PGR 882

CONVENIENCE AND COMFORT
In this nearly new 3 BR home ideally situated for schools, close to shopping. Beautiful rock-faced heatilator FP, thermopane windows, 1½ baths on main, Rl basement. Bright kitchen includes deluxe stove, fridge, large sundeck off kitchen with carprot below. Some development in bsmt. All this on a nicely landscaped lot. ASKING $66,900.
ART STREIGHT
385-7721 388-6275 PGR 882

4-BR CHARACTER
Not often will you find this many bedrooms with this much character at such a low price. From central hall through a leaded glass door to a bright spacious LR with FP. Another set of leaded French doors to separate DR. Old country kitchen with floor to ceiling natural wood and frosted glass cabinets. Dishwasher and garburator. Laundry chute. Corner lot with mature fir, cedar and fruit trees. Priced to sell at $57,900. MLS35237
ART STREIGHT
385-7721 388-6275 PGR 882

GORGE CHARACTER
Take a look at this character home today — it will be gone tomorrow; Main floor features LR with FP, DR, both with W/W, modern kitchen with adjoining laundry, modern 4 pce. bath and 2 large bedrooms. Basement area has a nice sundeck at the back, separate garage. Reduced to $49,500. Immediate occupancy. MLS 35485.
385-7721 DALE BRIGGS 592-3978

SPANISH ARCHITECTURE
Seldom does a Gordon Head home of this quality become available at such a reasonable price. It features a large LR with FP and DR. Huge kitchen with eating area and a built-in dishwasher. 3 bedrooms and 2 bathrooms on the main. 1183 sq. ft. of basement roughed in for 37 ft. rec. room, laundry room and another bedroom. 16x13 ft. workshop. The swimming pool is included in the price of $67,900. Please call to view this new listing. MLS 34882.
KENT MacLEOD
385-7721 595-4273

4 BEDROOMS $54,900
This 6-year-old home is highlighted by vaulted beamed ceilings in LR and DR. 2 4-pce. bathrooms. Roughed-in FP in partially finished recreation room. Saanich Peninsula area. Tremendous accommodation at a low, low price. MLS 35602.
KENT MacLEOD
385-7721 595-4273
ART STREIGHT
385-7721 388-6275 PGR. 882

National Trust Realtor
HILLSIDE MALL 595-2121
3960 QUADRA 479-7161

6 POPLARS
3 bedrooms, 2 years old, desirable location, Langford, Colwood. Carport plus extra parking for camper and boat. $63,500. A must to see, with LARRY LINEHAM, 595-0134 or 595-2121.

SUPER VALUE $49,900
It's terrific! 3 bedrooms, rock fireplace. Basement with rec. room and a sunny location in the Blenkinsop Valley. Priced right to sell quickly. Exclusive.
GRAY LAITE 656-5267
SID HASLAM 477-1994
OFFICE 595-2121

GORDON HEAD
11 years old, W-W over H.W. floors, 4 or 5 bedrooms, note the 70x184' property located in prestige area among fine quality homes. $72,500.
SID HASLAM 477-1994
GRAY LAITE 656-5267
OFFICE 595-2121

View — Mt. Tolmie
Lovely 2-bdrm. home recently renovated in excellent taste, with L.R. and sundeck affording delightful city view. New roof, 2 bathrooms, full lower level, drive-in garage. Mint condition. $82,500. MLS.
GRAY LAITE 656-5267
SID HASLAM 477-1994
OFFICE 595-2121

RANCHETTE VERY, VERY SERIOUS
Here's the right combination, a newer home on five acres, offering good country living but with all the conveniences of a modern home. Distant Gulf Island and ocean views, barn with its own fenced acreage. The home has 4 bdrms. and 3 baths on main plus additional development down, family room on main, with old brick fireplace. Phone us for viewing, you'll be delighted. MLS. $225,000.
SID HASLAM 477-1994
GRAY LAITE 656-5267
OFFICE 595-2121

2658 MacDONALD DR.
½-acre. Seclusion, treed, beautiful area, fruit trees, split level, beamed ceilings in spacious L.R. with fireplace, dining room, galley kitchen, 3 bdrms., family room, oil hot water heat, wall-to-wall carpets, all drapes included, immediate possession, open to offers or trades. Must sell. $85,900.
DORIS ADAMS
598-1813 595-2121

BRENTWOOD BAY
Reduced — Below purchase price, 2-yr.-old, 3-bedroom (1 ensuite) beauty, 1200 sq. ft. on main and full high bsmt. Water view and sundeck, surely a best buy in this area at $61,900. Phone STAN JAMES, 479-7161 or res. 592-3740.

LANDMARK PROPERTIES
203—895 FORT ST. 386-6762
"REAL ESTATE SPECIALIST"

250 HOUSES FOR SALE

Bayshore realty ltd.
388-6424 1006 fort st.

CITY $41,900
Modernized starter or retirement, close to town in the Cook-Pembroke area. Living room with fireplace, new kitchen, bathroom and two bedrooms on main plus full basement with two more partially completed rooms and space for further development. Duplex zoned corner lot. MLS 33024.
BRENT D. EWING
388-6424 658-5661

COLWOOD $58,900
One owner home and well maintained. Treed fenced lot on quiet street. Three bedrooms, living room with natural rock fireplace, dining room, kitchen, eating area, sundeck, recreation room and workshop. Wall to wall carpeting, panelled feature wall and wall paper accents. MLS 35942 and priced for quick sale.
BRENT D. EWING
388-6424 658-5661

FOR SALE
Royal Trust
477-0191
384-8001

Charm & Character
on large lot in Gordon Head! 2 storey, 3 bedroom country cottage; vintage 1878. 2 bathrooms. Updated for modern day conveniences. $79,000.
JEANNIE DEWHURST
658-8980 or 384-8001

GLANFORD AREA
2 BR no basement bungalow. 75 x 120 lot on quiet street. A bit of a junker but note the price. $37,500.
DAR GARSIDE 384-8001

Superb Water Front
Just a few steps to your own beach plus protected anchorage. 3 bedrooms, 2 bathrooms, well proportioned LT, slide doors to sundeck. Large DR with fireplace. Half-acre plus, secluded arable lnd. $75,000. DAR GARSIDE, 384-8001 or JESSIE McGRATH, 479-3982.

Owner Left Town
IT'S TO GOOD TO MISS
Latin charm and character in this exciting 3-bedroom, 3-bath, family home built 1976. Rustic living and dining room, rumpus room, den, 2 fireplaces, plus more. Quality kitchen with eating area. New MLS. Asking $57,500.
477-0191 SYL SHUMKA 595-1337

JUBILEE $47,900
Clean as a pin and ready to move in. 2-bedroom home, has fireplace, bay window and built-ins in LR. Bright, spacious kitchen with eating area. Full basement has extra bedroom and work area. Situated on fenced lot, close to bus. MLS. CALL
GRETA
388-7557 592-6372

FAIRFIELD $49,900
Reduced for quick sale and quick possession. Vendors are moving need action on this immaculate 2-bedroom home with full basement. Fully fenced lot, light commercial zoned. Combine business and home. To view call
GRETA
388-7557 592-6372
Capital City Realty Ltd.

david burr LTD.

MUST BE SOLD
—So. make an offer on this older two storey family home. Features two bedrooms, den with fireplace (could be third bedroom), bright living and dining room, spacious kitchen. Full basement with lots of storage. Super lot is fenced at rear, and has fruit trees and shrubs. All of this, plus High Quadra area! Make an offer! (35662)
$47,900
W.W. (WIL) WILSON 384-9335 477-4328

PENNY PINCHER
Lots of space at a penny pincher price. Two storey older family home features four bedrooms, living room and spacious kitchen. Located in Fairfield, convenient to schools, bus and shopping. (35569)
$45,900
W.W. (WIL) WILSON 384-9335 477-4328

Open House $54,900
TUES.—THURS., 7-9 p.m.
SAT.-SUN., 1-5
3-bedroom bungalow, 1235 sq. ft., ensuite bath, heatilator fireplace, thermopane windows, large sundeck, well insulated. House sits on a corner lot. At 446 Terrahue, 4th right off Metchosin Rd.
SILVER BIRCH HOMES
478-0287

OPEN HOUSE
SAT. AND SUN. 10-5
1052 LLANFAIR CRES.
(Off Wallace Drive)
BRENTWOOD BY OWNER
Distinctive 3½ year 3 bedroom home, on ½ acre wooded lot, on quiet culdesac. 1500 sq. ft. of living space, fireplace, large family room, with bookshelves and cupboards. Private sundeck. Near schools, shopping and bus. $68,500. No agents. Call 652-5531 for directions.

C. N. MONTAGUE CO. LTD.
Sales, Consultations, Rentals.
1720 Lillian Rd., 595-4413.

250 HOUSES FOR SALE

BLOCK BB BROS.

SELL THRU VIDEO
Oak Bay — gracious older 3 bdrms, den, large separate dining room. Close to shops. $78,500.

New Home — off Selwyn Rd., quality built 3 bedrms. 1145 sq. ft., full basement, pleasant outlook. $62,900.

Colwood — 3 bedrms, den, 3 yrs, high location, great garden area. $69,500
386-3231 Ethel Harvey 479-4233
386-3231 Marg Price 477-1941

LARGE, CHARACTER
$69,900
Looking for that older character home with large dining rm, wood panelling, fireplace, 4 bdrms, spacious kitchen, requires very little work plus in Esq.
386-3231 BOB HANH 595-1642

CHARACTER
$49,900
2 bdrms with that spacious feeling, lrg kitchen and living rm, fireplace plus full basm't and separate garage.
386-3231 BOB HAHN 595-1642

REC CENTER
$54,900
2 or 3 bdrm home, 2 fireplaces, full basm't, finished rec rm, 2 bathrms. Plus carport, next to private park and close to all amenities.
386-3231 BOB HAHN 595-1642

OAK BAY
Older home with lots of room for a growing family. Close to schools, recreation and just half a block to Oak Bay Village. 3 bedroom, very large, separate dining room, big family kitchen, up-date bathroom, large entrance hall with firepice. Set well back in attractive garden.
MRS. KATHLEEN LUCAS
386-3231 592-2159

"ALL ENQUIRIE WELCOME"

BUSY PEOPLE will enjoy owning this 3 bdrm townhouse. Good location close to town. Just reduced to $47,900.

TIME FOR LEISURE — this immaculate townhouse has 3 bedrooms and finished basement plus a recreation centre, pool and sauna. $49,900.

EXCEPTIONAL VALUE — Modern 4 bedroom home with large private wooded yard. Below market value at $64,500.

HILLSIDE — 3 bedroom split level close to shopping and well priced at $63,900.

2 FOR 1 — Ideal in-law arrangement. 2 bungalows on nearly ½ acre or rent one to help pay the mortgage and both for $68,500.

NEAT AS A PIN — 3 bedroom, 2 bath home on cement slab. Immaculate inside and out. $55,700.

HOBBY FARM — 8.5 acres with 2 bedrm bungalow reduced to $112,000.

VIEWS — High on Cordova Ridge a quality home for $149,000.

LAKEHILL — 3 bedroom home conveniently located and just reduced to $59,900.

REVENUE DUPLEX or home plus income close to downtown area. $64,900.

SANTA CLARA on the ridge — attractive family home on ¾ acre of privacy and seclusion. $109,000.

EXECUTIVE CHALET — multi level home on ⅓ acre in country setting. $73,000.
386-3231 Don & Shirl Mills 478-6139

Now no step, over 1700 sq. ft. 3 bedrooms, ensuite, extra large L.R. and D.R. on ½ acre lot, with some sea and country views. Attached 2 car garage with separate pad for boat or trailer. Asking $82,000.
656-5337 TED PHILLIPS 656-5584

Immaculate 2 bedroom split level home on beautiful landscaped lot 223x90 on the peninsula. Utility, workshop, green house, now at $64,500. Call
652-5681 MARY MOODY 656-5584

Set in amongst trees is this 4 bedroom 2 storey home in a most exclusive area of Broadmead. Early possession, too many features to list here so call
652-5681 MARY MOOD 656-5584

THE "HISTORY MAKERS" WHITTOME'S

ROOM TO BREATHE
$69,750
This rustic, 3-bedroom split is set on a delightful ¾-acre, well treed lot in one of Colwood's prime areas. Just 18 mos. old yet inviting outdoor living areas, lawns and small fruits are well established. Spacious family and rec. rooms. View it with:
Eleanor Sanderson
384-9610 479-1667
478-8316 Pat Doerksen 478-3432

⅓ ACRE
5 BEDROOMS
$59,500
What more need be said about this semi-bungalow, full basement home nestled among mature trees and shrubs? Surely to mention the large family kitchen with built-in stove and oven, the two baths, the closeness to schools and stores is not necessary. See for yourself. Call:
479-1667 DOUG RELF 479-5761

HANDYMAN?
Then you will be delighted with this compact 1-bedroom home in Saanich West for only $32,900. Features large kitchen, cosy living rm., bedroom and bath. Very solid constructionon fenced lot and attached garage. Perfect first step on the road to home ownership.
479-1667 DOUG RELF 479-5761

IMPRESSIVE EXTERIOR
DELIGHTFUL INSIDE
Quiet location on cul-de-sac in Gordon Head with larger lot bordering green belt strip, fully fenced at rear and tastefully landscaped with shrubs and trees. A quality home built for present owners with sunken LR, plaster throughout, oak floors, bright south-facing kitchen, private covered patio, etc. Three BR's, finished rec room. Price $88,900. Early occupancy. Wilfred Davis 479-1667 or 658-8884.
J. H. Whittome & Co. Ltd.

WESTMONT REALTY LTD 388-4434

CORDOVA BAY
Three bedroom post & beam home in Cordova Bay area. Lovely seaviews from sundeck & living room. Rec room & family room in basement. Offers on $69,900. Call: DAVE TAYLOR at 384-2718 or JOHN BUNYAN at 383-7777 or 388-4434 anytime.

BY OWNER, 3 YEARS OLD, 3 bedrooms on corner lot in Glanford area. Asking $57,500. Mortage assumable. 479-2450 or 478-3263.

250 HOUSES FOR SALE

Montreal Trust

OPEN HOUSE
3068 Cedar Hill Rd.
1:30-4:00 P.M.
Sat. & Sun.
You can be settled comfortably in time for the holiday season in this well kept 2 bdrm, full high basement home. Conveniently located with shopping centre close by, on a good bus route, enjoy a merrier Xmas in this happy home. Asking $52,000. To see it earlier,
MURRAY LUCAS
386-2111 656-4956

LOW 50's
COLWOOD — Attractive low profile home with full basement. Sunken livingroom, floor to ceiling fireplace. 2 bedrooms — main, 2 bedrooms, basement. Feature walls of wood — knotty pine kitchen cabinets — Asking $53,500. M.L.S.
386-2111 DEL BECKNER 477-4994

ESQUIMALT
Cottage near the sea. 2 bedrooms, living room, brick fireplace, separate dining room. Glimpses of the sea. Easy care property. $53,900. M.L.S. Please call:
386-2111 DEL BECKNER 477-4994

"ROCKLAND SECLUDED WATER VIEW"
With Government House for a neighbor. You'll enjoy the everchanging ocean views, further enhanced by the snow capped mountains. Sunny southern 19 foot living room, separate dining room and modern bright kitchen all have this "EXCEPTIONAL VIEW", 4 bdrms, with a 13'8" large master. Full high sunny south basement rec room. Pleasant, larger than normal oak treed lot, all on a quiet street. New multiple #36399. Price $89,900 — 708 Robleda. Open to view Saturday afternoon.
386-2111 ED PROKOSCH 477-2194
386-2111 ROY KAISER 477-6813
MONTREAL TRUST COMPANY
1086 FORT STREET

CEDAR HILL
2 BR. — "PLUS"
Here is an appealing 2 br "plus" home located only one block from the CEAR HILL GOLF COURSE. This is a spacious cottage home with comfortable living room with fireplace, a remodelled kitchen with separate eating area and a separate garage. The lot is deep and well treed and in an area you will enjoy. View this 2 br. with "bonus attic area" soon. Offerred at $52,500. M.L.S.
NEIL RAWNSLEY
386-2111 595-1507

BEAUTIFUL CORDOVA BAY
Modern 8 year, 3 bdrm. home. Living room with FP. Dining room, all oak floors. Full basement with extra bdrm. plus rec room. Garage, sundeck, carport. Large treed lot, fishpond creek, quiet street. Close to schools, shops. Exc. $59,500. No sign.
386-2111 ART PEAKER 477-3957

SOUTH OAK BAY
Immaculate home in one of Victoria's unique areas — close to schools, shopping and bus. 3 bdrms. on main, rec. room, study and shop in lower area. The beautiful back yard is fenced with private patio. M.L.S. Asking $84,500. Please call anytime for viewing.
386-2111 DEL BECKNER 477-4994

Castle Properties Ltd.

GOOD SOIL
If you want a good garden spot then see this cute 2-bedroom home, LR with fireplace. Kitchen with eating area. Full bsmt. with laundry room and workshop. Stucco exterior asking $44,900. LOUISE WILTERMUTH, 477-6307, office 386-6164.

$2,500 DOWN
$190 PER MO.
If you qualify for the B.C. Gov grant, you can live cheap with the help of the fully self-contained in-law suite. Live in the 2 bedroom main floor of this fully updated 27-year-old home and enjoy the financial freedom. Call CHRIS GREIG, 386-6164 or 478-5953 evenings.

FAIRFIELD
$47,500
Three-bedroom older character home close to the ocean and Beacon Hill Park. All utilities updated. MLS 36140. CHRIS GREIG, 386-6164 or 478-5953 evenings.

IDEAL for NEWLYWEDS or RETIRED COUPLE
1733 Newton St.
No-step, 4-room bungalow, 2 bedroms, fireplace and seperate garage. CALL HAROLD WARE office 386-6164 or res. 385-1580.

Lorenzen REALTY LTD.
50 Bastion Sq. Bus. 383-4151

OPEN HOUSE
Wed-Thurs-Fri-Sat
1:30-4:30 PM
1615 Gladstone Ave.
Super Buy
Everybody Welcome
On the Cul-De-Sac off Shakespeare, close to 15 minute bus service. A beautiful quality home, lovingly cared for, 1287 sq. ft. main floor, 915 sq. ft. of bright, professionally finished lower floor, 20'x13' Living Rm with FP, beautiful 20'x12' Dining/Family Rm. Kitchen with eating area, 3 Bedrooms and 4 pce. main bath. Lower level — 2 Bedrms, a 2 pce bath and utility rm; a 19'x14'6" Rec Rm with FP, and many, many extras, plus a 6¼% mortgage that may be assumed. Price $69,900.00
GRAY LORENZEN 388-5464 Pager 729
MARY LOU LORENZEN 388-5464 Pager 705
BETTY SHEPHERD 388-5464 Pager 704

LARGE OLDER, OAK BAY home, 8 bedrooms, newly decorated, close to schools and shopping. 477-6320. Mr. Davies. No Agents.

ARDMORE, LARGE CONTEMPORARY cedar home, in wooded seclusion, on acreage, 2900 sq. ft. finished, 3 bedrooms, 2½ baths. $119,900 656-4729.

250 HOUSES FOR SALE

REALSPAN PROPERTIES LTD.
846 BROUGHTON 388-6454

OFF QUADRA
At 1009 Tolmie this is a clean 2 bedroom full basement family home, new siding, stove and fridge included, close to bus, schools and shopping. Drive by and then call STAN POLLARD AT 388-6454. Try your terms on $58,500.

COURTESIES TO REALTORS
ONLY $67,900
617 RAYNOR
Includes
Seven new appliances, 3 bedrooms on main.
Plus
2 bedroom suite below. 2261 sq. ft. of floor area abbbout a year old. MLS. Trades considered. Call JOHN ADDICOTT 388-6454 or 477-8232.

ONLY $39,000
1013 MCCASKILL
95 per cent financing (if approved) No legal fees, dead end street, renovated nicely, rear access, garage. MLS 36359. CALL — JOHN ADDICOTT 388-6454 or 477-8232.

NORTH OF ELK LAKE
½ ACRE — 5 BDRMS.
SWIMMING POOL
$89,000.
Spacious family home located on a beautiful country, ½ acre lot just north of Elk Lake. This home is especially attracctive with its shutered windows, shaked roof and professionally designed landscaping. Fantastic backyard with one of the nicest in-ground swimming pools I've ever seen. Loads of room for your children, 3 bathrooms, 2 fireplaces, hardwood floors. MLS 35021. For viewing call: DOUG MENZIES — 388-6454 or 479-6256.

BRAND NEW
CADBORO BAY
$108,000.
The architecturally designed home is on Hobs Road in the beautiful CADBORO BAAY. The lot is 90x160, the home has a natural cedar finish with exposed beams in the interior. There are 3 bedrooms, 2 bathrooms and a part basement. For viewing call: JOHN F. COLWELL at 388-6454 or 592-0828.

MT. DOUG. PARK
Job transfer forces sale of this West Caoast Contemporary 3 bedroom home, located in a secluded select area of better homes. Features include all-cedar interior, heavy insulation, thermopane glass and a super stone fireplace. Bonuses include recent interior decor and fully established landscaping. This is a new exclusive listing at $89,500. Call right away for a private showing with: A.J. "SANDY" CRAWFORD — 388-6454 or 477-1561.

MANN
T. L. MANN & ASSOCIATES LTD.

DISTRESS SALE
JAMES BAY
Only $45,000 and squeaky clean, this character 2-bdrm. has a fireplace, full high basement and 2 bathrooms. Close to tennis courts, schools and parks. For investment-minded purchaser it's apartment zoned. Low down payment. MLS. Call now!
GLENN NICHOLLS
598-5144 598-7689

Bargain??
$79,950. Here is the perfect 4-bdrm., 3-bath home for the "Do-It-Yourself" handyman. Only 3 yrs. old, needs paint and decorating inside. 937 Redfern. Try your offer! MLS.
598-5144 TED PINFOLD 388-7742

NEEDS A LARGE FAMILY
This well built character home, located in the Gorge area, might be the home for you. Four bedrooms, two full baths, large kitchen. Well worth $53,900. Low down payment to qualified purchaser.
598-5144 DAVE HELM 595-2658

OPEN HOUSE
Every Day 1-3 p.m.
4184 MORRIS
(NEXT TO 4178 MORRIS)
$69,900
Located in Saanich, Lake Hill, this brand new 3-level split is just finished. 3 large bedrooms, country-style kitchen, 2 bathrooms and all thermopane windows. Just over 1400 sq. ft. with an unique intimate patio area. Ample lot with mature trees and a $60,000 1st mortgage available. Drop in or call.
GLENN NICHOLLS
598-5144 598-7689

SINCE 1887
Pemberton, Holmes Ltd.
1000 Gov't. St. 384-8124

CORDOVA BAY
PLEASANT VIEWS
NOW $99,500
6 year old custom home, built of finest material and workmanship by masonry contractor. You should see the floor to ceiling white sandstone fireplace in the vaulted spacious living dining rooms. 5 star kitchen with spacious seaviews, sundeck off. Large master BR with ensuite. Lower level features large rec room, another attractive fireplace, den, 4th BR and 4 piece bath. 2 car attached garage. ML 35719. A must see home. For extra details call
CLIFF ANDERSON
477-3994 384-8124

GORGE WATERS
2 BEDROOMS — DEN
ONLY $79,500
One of the finest 4 year old homes on this quiet cul-de-sac of pretty homes features 20x13' living room and 13.4x9.7 dining room. Large master BR with ensuite. Fantastic rec room with bar. Oak floors and indirect lighting — spare bdrm or den and 2 pce. bath. Oil fired hot water heating. Front lawns have automatic sprinkler. Double carport. Workshop and oodles of storage. ML 35832. For inspection, please call
CLIFF ANDERSON
477-3994 384-8124

FAIRFIELD REALTY LTD.
To Buy or Sell in Fairfield
Call The Fairfield Specialists
1295 FAIRFIELD RD. 383-2244

LET THE RENT PAY MOST OF your mortgage on your beautiful 2 bedroom home, with 2 bedroom in-law suite, 382-3268, 479-9522.

BY OWNER, 5 BEDROOM house plus rec room. Close to shopping center and UVic. Phone for appointment, 477-4930.

250 HOUSES FOR SALE

SUNRISE REALTY 595-3341

TWO HAPPY HOMES

ROYAL OAK
$74,500
You will have a contented family in this fine home. The accent is on bright, spacious interior design, with 4 bedrooms, delightful living-dining rooms, inviting kitchen with cupboards A-Plenty! Enclosed sunporch (the plants love it) overlooks peaceful grounds. Convenient in every way.

EAST GORDON HEAD —
$123,900
Truly a Complete Home! Magnificent secluded quarter-acre, from bubbling fountain in front through rich lawns and cherry trees in rear yard. A gardener's paradise yet designed for minimum maintenance. A very spacious residence, including 4 bedrooms, splendid kitchen with adjacent family room, separate dining room, recreation room, sauna, office, so much more. Exceptional quality and condition, one of Gordon Head's Finest. New MLS.

CALL:
ROBIN ESTLIN —
595-3341,
598-5878

Canada Trust
2252 OAK BAY AVE.

CEDAR HOME
Happy family living starts here! Contemporary 3-bedrm., cedar home with attractive, full-height rock fireplace, separate dining. Attractive 10¼% Canada Trust Mortgage may be assumed. Asking $73,900. Please phone:
RALPH LEVY 721-3346

$43,900
Great Investment
Sturdy 2-bedroom bungalow on lot which eventually could be zoned for multiple dwellings. Excellent location. Walking distance to Town & Country Shopping. Private backyard. MLS.
LILIAN McLEOD 658-8441

OPEN HOUSE
2326 Orchard Street
SIDNEY
Thurs., Friday and Sat., 2-4 p.m. Only $35,000. Excellent home in super condition. L.R., Kitchen, Bdrm., Utility room, all spacious. The grounds are meticulous! Priced to sell quickly. Call:
FLORENCE MAUGER 656-6509

SPANISH
Elegant Spanish style situated on a quiet cul-de-sac. Living Rm, Dining Rm and Kitchen on front half with large sundeck. 3 Bedrooms, master with ensuite and walk-in closet. Large foyer entrance with Double doors leading to RI family room. Double carport. Buy now and have this house finished to suit your family needs.

POST & BEAM
Large, spacious POST & BEAM house, 1600 sq. ft. RI basement for future development, LR with deluxe floor to ceiling stone firepice. Dining Rm 12'x11', Kitchen 18'x14' with Patio Doors leading to large sundeck overlooking UVIC. 3 Br's, 2 full baths.

CUSTOM BLDG.
We will CUSTOM BUILD a house for you on one of our lots or a lot of your choosing. Do some of the work yourself and save money. BUY DIRECT FROM BUILDER AND SAVE COMMISSIONS. We will carry mortgages with 40 yr. amortization. Low, low down payments, even if you have been refused a mortgage elsewhere give us a call. Mrs. Pat Saulnier, Kasapi Const. Co. Ltd., 538 Dupplin Rd. at 386-6191 or res. 384-2197.

THE "HISTORY MAKERS" WHITTOME'S

REDUCED
4 BEDROOMS - $45,300
Perfect for a family, near school, fenced lot. Lge. modern kit. with eating area. Comfortable living rm, W-W carpets. It's neat and clean, ad excellent buy. 388-4271. Donna 384-2057, or Ruth 477-5306

OPPORTUNITY
First time for sale. Owner-built, 2-bdrm. home. Full high bsmt. with extra bedroom. Needs paint, close to shops and bus. Offered at $47,500. Hurry, call Donna Valikoski 388-4271 or 384-2057.

UNIVERSITY
NEW CUSTOM BUILT HOME. OPEN TO VIEW, CLOSE TO ALL SCHOOLS, 3 BDRMS UP, 16X20 LR, SEPARATE DR, EATING AREA, FINISHED REC RM WITH 2ND FP, DOUBLE WINDOWS, 2 CAR GARAGE. ASKING $81,900. MLS 35707.
388-4271 Donna Valikoski 384-2057
388-4271 Ted Radway 477-6167

OPEN HOUSE
2-4 P.M. 3 bedrooms, thermal windows, R28 ceiling insulation, 5 year warranty, individual lots, concrete driveways, lawns in place. Drive up James (Jas) White Blvd. in the heart of Sidney or Phone 477-5554, 658-8846, 652-1777.

250 HOUSES FOR SALE

BOORMAN'S
612 Fort St. 386-7521
2046 Cadboro Bay Rd. 595-1535
BOORMAN INVESTMENT CO. LTD.

Lambrick Park—$88,750
The convenience of this home to schools is ideal for young family. Further being set back off the road allows children to play in safety. Inside large rooms especially the rec. room with F.P. are also family oriented. Three bedrooms, 1½ baths on main floor, sauna, rec. room, ½ bath on lower floor. MLS 36237 — MLS tour Thurs. 1:00-3:30.
JOHN JENKINS, 595-1535

OAK BAY —
LANSDOWNE SLOPE
$71,500
Charming family home in this desirable and sought-after area supports on the main floor a large living room, separate dining room, 2 large bright bedrooms. The kitchen is bright and attractive with large eating area and sliding glass doors to a large sundeck. At lower level there is a super family room with fireplace, a 2-pce. bathroom, washer area and good workshop. The super garden area and house is on a lot 75'x165' which gives maximum seclusion, extra covered parking for three vehicles and capable of storing a large mobile home.
GORDON ADAMS
595-1535 592-1353

SECLUSION
IN CADBORO BAY
An empty but absolutely spotless 3-bedrm. post and beam home with full basement is waiting for you. Large kitchen dining room, family room, etc. The home has three levels and is situated on a ½-acre park-like lot. $87,900. MLS.
GORDON ADAMS
595-1535 592-1353

CUL-DE-SAC
OFF GORGE
Two-bedroom family home with additional bedroom in basement in excellent condition. Recent update of wiring and plumbing. Big bonus for this property is detached garage, high and spacious. Area is convenient for everything. Price $56,750.
JOHN JENKINS, 595-1535

WATERFRONT
SWIMMING POOL
$94,900
In a lovely, rustic area well off the beaten track but only 10 minutes from downtown Victoria. Entrance hall, big sunken L.R., separate D.R., big kitchen, 2 B.R.s and big R.R. or 3rd B.R. plus huge patio with covered B-B-Q area and 32-ft. indoor Pool. Immediate possession. Clear Title (MLS).
386-7521 JOHN PLATT 383-2700

PERFECT FOR
TWOSOME
Or for bachelor executive. One-bedroom and den — outstanding quality house. Hillside Ave. between Cook and Cedar Hill, MLS. Price $49,900.
OTTO LEESMENT
386-7521 382-8937

the Permanent For Sale

TOP OF THE HILL
Quiet seclusion, next to park, views over city to Olympics. Spacious character, beautifully maintained and updated. 4 bedrooms, den, 2 full baths, fireplace, beamed ceilings, stained glass and more. Open to offers on $86,000. Convenient, 1½-mile circle. Investigate today.
HERB McDANNOLD
382-9191 BUS. RES. 384-6768

BROADMEAD
SEAVIEW
Executive quality, 1974, Post and Beam, offers 4 BR, 3 baths, fam. rm., formal living-dining, 3 fireplaces, large R.I. rec. and games area. Abundant glass and decks for full view enjoyment. Hi sunning location, 4719 Hillwood Rd. Offers to $139,000. ML 35616. View by appt.
HERB McDANNOLD
382-9191 BUS. RES. 384-6768

THE PERMANENT

Brentwood Bay
Now under construction — 3-bedroom home with living room, dining room and family room overlooking Butchart Gardens. Heatilator fireplace, kitchen with nook area, utility room, 3½ bathrooms, rumpus room with roughed-in fireplace, double carport. Ready for occupancy by December. Price $86,500.
S. Floritti Const. Ltd. 658-5356.

OFFERS!!
REDUCED $5,000.
Terrific value on this 3 Br. (4th in full bsmt) Rancher, located on quiet cul-de-sac in Colwood. 1260 ft. on main, Super large kitchen with oodles of cupboards, Formal Dining room. LR with fireplace. To view call Pat Doerksen 478-3432 or Century 21 Suburban (1978) 478-8316.

JUBILEE AREA-BY OWNER. Older home situated on a no-thru street off Richmond. Comprises LR with FP & blt-in bookcase, 2 good BR's, 4 pce. bath, combination kitchen/dining area, full basement, OOM heat. Close to bus, school & hospital. Needs some exterior painting. An ideal STARTER or fixer-upper. $38,900. Call 592-1019.

$36,000
Best Offer Takes
In South Esquimalt close to Pool, 3 bedrms, new wiring, plumbing, F.P., greenhouse, 53'x142' lot with organic soil. Must be sold by Nov. 1st. Westgate Rlty. 388-9941, Jim Ranson, 479-5910.

SIDNEY
½ Acre — $59,500
Bulging with potential this cozy, bright 2-storey home has 3 bedrooms up, 2 baths, double garage, excellent garden, etc. etc.
GORDON HULME LTD.
656-1154 PAUL HYATT 656-3150

FOR SALE OR RENTAL PURCHASE
Delightful 2 bedroom sunny home on corner lot in quiet family area. Fireplace, wall to wall carpet over hardwood floors, 1½ baths, rumpus room, basement. For more information contact Dave Short 388-5454 or 386-1249 evenings.

BY OWNER
OAK BAY
Luxury 4 year old home on Gonzales Hill. Unobstructed sea views, from Esquimalt to Cadboro Bay. Many labour saving devices, no lawn mowing. $249,000. 386-1481 Gray, 592-6754.

$1500 DOWN PAYMENT
$36,900 full price. 2 bedroom, full basment. Wall to wall carpet throughtout, wired for washer and dryer. Fridge and stove included. Very clean. Will accept trades on down payment. Phone owner 652-1562

NORTHRIDGE BY OWNER
Must sell, 3 or 4 bedroom, full basement home, 1250 sq. ft., large rec room, lot size 75X115 with plenty of off street parking. Asking $62,900. Priced well below appraised value. Drive by 638 Vanalman Ave. and then call 479-6192 to view.

MADEN 1-BDR. $220
477-8096, John, 386-7557

250 HOUSES FOR SALE

CEDAR SHORES
in
Central Saanich
at
James Island Road and Lochside Drive by the Shores of Saanichton Bay. We are building 30 Quality homes on large (10,000 sq. ft.) lots. Priced from $63,900 to $89,000.

Come and Visit Us
We Are Open
1 p.m. to 5 p.m.
Fri., Sat., Sun.
or Call
Harry Atkey eve. 598-1737

Engineered Homes
385-6211 Show Home 652-4243

Value for Your $
$45,000 FULL PRICE. $1000 B.C. GRANT CAN REDUCE YOUR DOWN PAYMENT TO $1250.

OPEN HOUSE
2-4 P.M. DAILY
DRIVE UP JAMES (JAS) WHITE BLVD. IN SIDNEY.
OR PHONE 477-5554, 658-8846, 652-1777.

SWINERTON'S
REALTY WORLD
OPEN HOUSE
$36,900
721 Front St.
Phone for immediate appointment to see this VACANT older house of over 1200 sq. ft. — 4 bedrooms — Living Room, (with fireplace), thru hall to large kitchen. Many improvements include wiring updating, new roof and new siding. View the ships in the harbour from the front porch. BOB CARTER 598-6143, 385-2481.
Swinerton Stewart Clark Ltd.

BRAND NEW!
BY BUILDER!
$48,900
RETIREMENT OR STARTER HOME! FULLY SERVICED LOT! CENTRAL SAANICH! NO STEP HOME! 3 BEDS! AMPLE STORAGE! FIREPLACE! SEPARATE UTILITY ROOM! QUIET DEAD-END STREET! 95% NHA MORTGAGE AVAILABLE IF REQUIRED. QUALIFIES FOR B.C. GOV'T GRANT IF YOU DO! MALEN CONST.CO. 658-1122 ANYTIME.

$45,000
AS LOW AS
$1250 DOWN $310
MONTH

OPEN HOUSE
2-4 P.M. DAILY
BETWEEN JAMES (JAS) WHITE BLVD. AND HENRY AVE. OFF 7TH STREET IN SIDNEY.
or Phone 477-5554, 658-8846, 652-1777.

DRIVE-BY
1578 DERBY RD.
One side available of this unusually attractive duplex. Through-hall plan to liv. rm. with F.P. two good-sized bdrms. 4-pc. bath, sep. dinette (with French door to secluded patio), deluxe kitchen and utility rm. with 4 matching appliances plus small study or sewing rm. Lot size approx. 48x175, landscaped and fully fenced. Plus concrete drive to lge. sep. garage. An outstanding property for
$55,000

PLEASE DO NOT DISTURB TENANTS

PLEASE CALL OWNER 385-0279 TO VIEW

P.R. B
P. R. BROWN
AND SONS LTD.

12c. SOUTH OAK BAY
Reduced to $72,500 for quick sale. A white stucco older bungalow, one level, 2 bedroom and den. Separate dining room. Wall to wall. Cozy living room with wood-burning fireplace. Kitchen renovated this year. Attached 10x18 ft. garage. Lot is 60x120 ft. with garden area. Flat. Bus at door. Shop nearby. No sign. Please call:
Dennis Wagner
385-3435 385-5983
Exclusive with courtesy

Century 21
WESTERN HOMES
1037 Cloverdale 386-3494

SOUTH OAK BAY
$57,900
Solid 2 bdrm. (3rd in bsmt.) home in heart of popular south Oak Bay. Good floor plan with separate dining room; breakfast nook, good sized rooms. Nice lot with rare back lane. Driveway from lane to garage in bsmt. This home attracting lots of interest so don't delay, call today. MLS 36385 Bruce Klaver 386-3494 (24 hrs.).

KNOWLES REALTY LTD

THE HUSH
of Country Living
On a Close to Town, no-through street, surrunded by Trees we offer a 3-bedroom distinctive home with undeveloped space for more if required. Featuring a beautiful open living room with suthern exposure and massive slate fireplace. Bright kitchen with plenty of cupboards. A den and rumpus room. Asking $81,500 MLS. Make your offer.
Ken Porter
(Off.) 384-8101 (Res.) 656-5235.

HANDYMAN GOOD VALUE. Older roomy basement Esquimalt $35,000. Owner 658-5978.

250 HOUSES FOR SALE

COLWOOD
BRAND NEW
$54,900
5% DOWN
3 bdrms., fireplace, thermopane windows, extra insulation, full and open ground level basements. Good sized lots, some with views. 524 and 528 Stornway (off Wishart). More nearing completion. Choose your own colour schemes. Others priced from $61,800. Make us an offer. Visit our display home at 3231 Wishart Road.

WED.-FRI., 1-6
SAT.&SUN. 1-5
For more information call Ken Millar, 478-1721 or 384-8075 pager 519 anytime.

Ridley Bros.
DEVELOPMENT CO. LTD.

BLOCK BB BROS.

Langford Lakefront
Enjoy gorgeous views from your living room window in this charming 2 bedrom home. Swimming, boating and fishing in this stocked lake at your doorstep. treed ½ acre lot. $63,900.
478-5561 NANCY YOUNG 478-0054

METCHOSIN
Cape Cod style family home on 2 acres in the heart of horse country. 4 large bedrooms plus a professionally finished suite in the basement. Over 3500 sq. ft. on three levels. In area of lovely homes. $125,000.
478-5561 NANCY YOUNG 478-0054

SOOKE VALUES!
I have 2 gorgeous homes for sale in Sooke which are excellent buys. Both are 2 years old, quality built and priced to sell in the $52,000 range. If you want a newer home at an unbeatable price, call now for details.
478-5561 NANCY YOUNG 478-0054

Island Homes Ltd.
2504 DOUGLAS 386-7545

SOMETHING FOR EVERYONE
Dean Park Estates. Uplands of Peninsula. Neighbourhood properties listed for $119,000 to $135,000. This home priced at $97,500 for quick sale. 4 bedrooms, family room off kitchen, 3 bathrooms. High view location. Thermopane. .43 acre. Many extras. Call quickly, Tom Evans, 652-2620.
ALSO, 4-bedroom, rec. room, family room, sewing. Woodsy large lot. $69,900.
ALSO, immaculate townhouse. Spacious ground, 3-bedroom, fireplace, basement, heated pool, patio, only $42,500 for quick sale.
ALSO, modern duplex not 5 years old. 1100 sq. ft. each 3-bedroom unit. $79,900.
ALSO, 3-acre hobby farm. Modern large workshop, 2-storey barn, loads of extras. $109,000.
ALSO, third-acre serviced lot. Brentwood, $27,900.
CALL TOM EVANS 652-2620

MALEN CONST.
Presents
OPEN HOUSE
7805, 7811, 7817,
SCOHOM DRIVE
BEAUTIFUL
CENTRAL SAANICH
(Pat Bay Highway, Left on Mt. Newton X Rd. at Waddling Dog inn, left on Scohon behind Cent. Saanich Munic. Hall)
1—3 Bed Split Level $57,900
1—2 Bed Cath. Entry $58,900
1—3 Bed Base. Entry $58,900
Financing Is Flexible
ALL ARE FULLY LANDSCAPED! ALL HAVE ROCK FIREPLACES TO CEILING! FOR PRIOR VIEWING CALL MALEN CONST. CO. 658-1122 Anytime

Lorenzen REALTY LTD.
50 Bastion Sq. Bus. 383-4151

OPEN HOUSE
FRI. & SAT.,
1:30-4:30
970 Terlane Avenue
At the end of a cul-de-sac, in the Glen Lake area, this 7 year old home is lovingly cared for. 18'9"x13' LR, attractive fireplace, good dining "L" with 18'10"x11'10" sundeck off, affording mountain views. Ash cupboards in kitchen with eating area. 2 nice BRs on main. Down is a 15'x13'4" bedroom with panelling of elm. Rec room is spacious. This home has excellent in-law possibilities. Backyard has good vegetable garden plus parklike area. Asking $64,900.00.
BETTY SHEPHERD
388-5464, Pager 704
LORENZEN REALTY LTD.
383-4151

SAXE POINT
Just listed — be the first to view this appealing home located very close to Saxe Point Park in one of Esquimalt's choicest areas. This 2 bedroom home (with 3rd in basement) offers a spacious living room with fireplace — good kitchen & laundry on the main.

BONUS
1 bedroom completely self contained suite connected by a breezeway. This 2nd home also has a full basement & fireplace. This could be your opportunity to live in a nice home, in a gracious area and have assistance with your mortgage. Drive by 1190 Munroe and call Lorraine Hett 478-2430, to view.

WATERMAN & ASSOCIATES REALTY LTD.
923 GOLDSTREAM AVE. • 478-9881

PRIVATE
4-level 4-bedroom house for sale, large rec room and living room, close to schools. Phone 656-2910 or 652-4187.

ESTATE SALE NEW LISTING 3 bedrms, full basmt. $47,500. Immaculate Condition, near Doncaster school. Jim Ranson, 479-5910, Westgate Rlty. 388-9941.

3 BEDROOM, WELL CARED for, landscaped, fenced home, Sidney. Garden, fruit trees, berries. Near schools and shopping. Quiet area. 656-4072.

250 HOUSES FOR SALE

$1,250 DOWN
with B.C. grant
$45,000 Full Price
Low monthly payments
5 year HUDAC warranty on brand new homes.

OPEN HOUSE
2-4 P.M. DAILY
DRIVE UP JAMES (JAS) WHITE BLVD. IN SIDNEY or phone 477-5554, 658-8846, 652-1777.

$2,500 GRANT
To qualified purchaser on 3 bedroom homes.

OPEN HOUSE
2-4 P.M. DAILY
DRIVE UP JAMES (JAS) WHITE BLVD. OFF BEACON IN BEAUTIFUL SIDNEY or phone 477-5554, 658-8846, 652-1777.

T/C TOWN AND COUNTRY REALTY
579 DOUGLAS ST. 382-7276

$35,000
Excellent starter 2 bedroom — basement — oil heat in Tillicum area. A. Klenman 382-7276 or 592-9771.

OPEN HOUSE
FRIDAY 1-4
2317 AMHERST
SIDNEY
New 3 bdrm, no basement home. Low down payment or trades considered. $53,900.
Phone Brent Morrison at PAC-WEST International Real Estate Brokers Inc. 388-6161 (24 hrs.)

NEW HOMES
$45,000
Featuring 3 bedrooms, own private full size lot, double storm windows, located within 2 miles of downtown Victoria, $1250 down. Monthly payments approximately $300. Legal fees paid by builder. Before you buy, compare our product and location. For further information phone:
TYRON CONST. LTD.
658-5690

BY OWNER, 4 BEDROOM, 3 UP, 1 down, split on cul de sac, University area. Convenient to schools, buses, shopping. Finished rec room, 1½ baths, separate dining area. 66X120 treed lot. $64,500. Firm. 10½% transferrable mortgage available. No agents. Call 477-8594

BY OWNER
Sears Area
No-step 2-bedroom, recently remodelled kitchen, fireplace, sundeck and insulated garage. $51,500. 595-0548.

GORDON HEAD
New home, 3 bdrms, basement, extras. $66,900. ROB ANGUS 652-2576. National Trust 595-2121.

IT'S YOUR "MOVE"
House 10 yr. old, 2 storey, 1900 sq.ft., Alcan siding and windows, electric heat, oak floors; to be moved. Half replacement value at $40,000. 2255 Henry Ave, Sidney. 656-5408.

BY OWNER, MT. TOLMIE area. Bright, 2 bedroom home with attached garage on quiet street. Fenced lot. Facing park. Close to everything. Perfect starter or retirement home. Owner transferred. Reduced to $52,900. Phone 477-7619.

FOR SALE BY OWNER, 3 BEDrooms, 1½ bathrooms, large kitchen, dining room, living room, partially finished basement, on large corner lot, on Extension Road. Low taxes, just outside Nanaimo City limits. $35,000. Phone 753-1605.

FOR SALE BY OWNER
New 2 bedroom homes in Brentwood, large lots and quality construction. As little as $1250 down and monthly payments of $233. For information contact Dave Short, 388-5454 or 386-1249 evenings.

BY OWNER, 3 BEDROOM, full basement, character home, completely renovated, including plumbing, wiring, furnace. Cook, Finlayson area. Asking $48,000. Immediate occupancy. 598-1208 or 384-5077

BY OWNER
Gordon Head. Have large modern home ($125,000). Need 3-BR home. Will accept your trade in plus. Victoria Press, Box 301.

BB ROWN ROS. on LANSHARD

TWO BEDROOM RENOVATED house, large lot, fully fenced, for parking trailer, boat etc. Carpeted throughout, frige and stove optional, $39,500. No agents. 479-3513

WATERFRONT COTTAGE
Gonzales Bay, above sandy beach, unobstructed seaviews, large grounds, two bedrooms, living room with fireplace, kitchen, $58,000. 592-0756

1770 ALBERT AVE. BY OWNER. 1-bedroom house and garage, wall to wall carpet, fridge and stove, excellent condition, reduced to sell. $36,900. 595-2925.

LANGFORD, 4-5 BEDROOM house, full basement, large closed in sundeck on large lot, storage shed in back. No Agents. 478-6525 after 5pm

TRADE
THROUGH
CLASSIFIED
DIAL 386-2121

253 COUNTRY HOMES and PROPERTIES

TUDOR ESTATE
2.85 ACRES
SWIMMING POOL
TOTALLY SECLUDED
A magnificent 4 bedroom Tudor residence on almost 3 acres of totally secluded and beautifully treed garden, with panoramic views of the sea and islands. The land slopes down to a valley, with a heated and filtered 40x20 swimming pool on a fully fenced terrace. Full reception hall complete with electric elevator to the bedrooms upstairs. Grand drawing room with marble-faced fireplace, formal dining room with direct access to a raised patio for that after-dinner drink on a summer evening. 4 bathrooms. Oak parquet floors. Spacious den with fireplace and French doors to a second patio and secluded lawn. The kitchen is superb, beam decor, separate breakfast room and including Jenaire barbeque, double wall ovens, ceramic hot-point cooktop, instant hot water, dishwasher, a completely and tastefully modern dream kitchen. Full upstairs balcony, ideal for private sunbathing and always that spectacular view of the sea and islands. Offered at $265,000.
Residence Office
598-1420 Ted Walford 477-1841
Block Bros. Realty Ltd.

Castle Properties Ltd.

Fir and Arbutus
Surround this lovely two-bedroom lakefront home on ⅓ acre. Situated within 9 miles of city centre; it offers over 160' of lakefront with wharf and sandy beach. Good swimming and boating. Offers invited to $60,900. CALL CHRIS GREIG, 386-6164 or 478-5953 evenings.

MUST SELL
FOR SALE
BY OWNER
SECLUDED 5-YEAR-OLD 4-BEDROOM 2-BATHROOM 2 STONE FIREPLACE HOME WITH SEA AND MOUNTAIN VIEWS. LARGE SUNDECK, 2.1 ACRE. PRICE REDUCED TO $77,000. PHONE 478-8628, AFTER 6 P.M.

1.02 ACRES
VIEW PROPERTY
Close to Spectrum School, the home, 2-3 bdrms, ensuite and spacious master bdrm, granite fireplace in dining room, built-in appliances in kitchen, fireplace in large living room to a wrap around sundeck, plus a gorgeous valley view.
386-3231 BOB HAHN 595-1642
BLOCK BROS. REALTY LTD.

ON THE BEACH
Magnificent selection of cottages. Townhouses, apartments offering fabulous views and within maintained estate grounds. Absolute peace and quiet our first priority.
For a viewing appointment
OCEAN VILLAGE
642-5254

.96 ACRES, 5836 OLD WEST Saanich Rd. A bargain at $79,000. Treed, privacy, cedar siding, shake roof, large front sundeck, big country kitchen, slate fireplace in living room, 3 bedrooms, 2 are 12x15', master has ensuite, walk-in closet and sliding glass doors to private sundeck. Also a big workshop. By owner, 479-4566. Open House, Sundays, noon to 5.

SHEPARDS PARADISE
Surprise yourself in the beauty of this 2.08 acres. The home, a rancher with full basm't, a total of 4 bdrms, 2 bathrms, rec rm, W/W carpet and more. Asking $125,900. Your host
386-3231 BOB HAHN 595-1642
BLOCK BROS. REALTY LTD.

SHERINGHAM
Certainly an area to be proud of. If you prefer the ocean, beaches, and fishing, call me about a 1-yr-old 2-3 bedrm. F. H. C. beautiful home.
Mary McGuire 479-1667 (24 hrs.)
J. H. Whittome & Co. Ltd.

GOLFERS DELIGHT
New three bedroom, full basement, home in Sooke. 100 yards from Golf Course. Wall to wall carpeting, two bathrooms, heatilator fireplace, built in dishwasher, level lot with lawn and shrubs, easy financing at 10¼%. Total price, $51,900. 642-5676

2 ACRES, VERY PRIVATE, treed lot with water view. Rocky Point area, 15 miles from Victoria. 478-8520.

2 ACRE, VERY PRIVATE, treed lot with water view, Rocky Point area, 15 miles from Victoria. 478-8520.

256 WATERFRONT PROPERTIES

WATERFRONT
PORTAGE INLET
$85,000
SET WELL BACK ON 244' DEEP LOT. THE LOCATION PROVIDES TRANQUILITY, AMPLE PARKING AND GARDENING AREA. MULTIPLE PLUMBING PROVIDES WONDERFUL FAMILY ACCOMMODATION (OR PARTIAL REVENUE). THE VIEWS, SMALL BOATING AND WILDLIFE THAT VISITS DAILY ALL COMBINE TO PROVIDE THE LIVING PLEASURE THE CITY IS FAMOUS FOR. WELL WORTH INVESTIGATION. THIS IS AN EXCLUSIVE LISTING. FOR FULL PARTICULARS AND APPOINTMENT TO VIEW THIS INTERESTING AND WELL PRICED HOME CALL MR. YELLS AT 388-4271 OR 383-5039 RES.
J. H. Whittome & Co. Ltd.

QUIET LUXURY!
Looking for a waterfront home that is close to town yet still secluded and affordable? This home offers panoramic views of the San Juan Islands from many rooms. This well-appointed executive home features 16' vaulted ceiling in living room and dining room, large sunny sundeck overlooking the ocean, off modern kitchen, 3 bedrooms and den, 3 baths including 4-pce ensuite of Dynel marble. Many other extras including built-in Vacuflo vacuum system and quality wall-to-wall carpet and double garage. All this on a secluded .86 acre lot in Gordon Head. Only $129,000. MLS.
GERRY MARTIN
598-5144 477-7050
T. L. Mann & Associates Ltd.

REALSPAN PROPERTIES LTD.
846 BROUGHTON 388-6454

WATERFRONT
SECLUSION
Located on Ardmore Drive on westside of Saanich Peninsula just south of Patricia Bay. 100' waterfront, .67 acre, 1840 sq. ft. on main, beautiful sunsets. MLS 35047 — Price $144,500. Open to offers. Call:
DOUG MENZIES
388-6454 479-6256

FOR SALE CHOICE WATERfront lot with fully furnished cabin at Deep Bay, $38,000. 112-757-8320.

256 WATERFRONT PROPERTIES

LUXURY HAVEN

There are not many waterfront properties where you can safely moor your boat off your front door the year round. Here is such a home. A beautiful new, custom-designed and handsomely-appointed home. Need six bedrooms, one with a fireplace? We've got 'em. Like a large sea-view family room with a fireplace? A handsome teak-panelled den/library with fireplace? We've got these too. Fine views of Juan de Fuca Strait and the Olympics, on a beautiful deep, treed one-acre lot. You won't match this for $165,000. Exc.
JOHN BELL 477-2562
GILES PERODEAU 656-4525
PEMBERTON, HOLMES LTD.
1000 Government St. 384-8124

WATERFRONT

Privacy is assured by many tall trees and shrubs on this .9 of an acre. Home is ideal for two people who like to entertain with good guest accommodation, also separate garage and workshop. Municipal water plus well. $119,900. MLS.
MICHAEL NEWMAN
477-7291 (Bus.) 652-4105 (Res.)
PHIL WARREN
477-7291 (Bus.) 658-5411 (Res.)
D.F.H. REAL ESTATE LTD.

180' Waterfront

.97 acre, view lot, Landsend Rd., hydro, water available. Sale price $65,000. For detail call:
HERB McDANNOLD
382-9191 BUS. RES. 384-6768

THE PERMANENT

COWICHAN LAKE, SUNNY north side, 3 bedrooms and dining, 2 adjoining waterfront lots. 479-3911.

SAANICH PENINSULA PROPERTIES LTD.
2254 Beacon Ave., Sidney 656-4000

258 CONDOMINIUMS

THE NEWPORT BEACH

Only a few yards to Oak Bay's most exclusive waterfront on Beach Drive overlooking the Oak Bay Marina. Spacious luxury, two bedrooms, two full bathroom apartment homes built with all the extra design feautres and meticulous craftsmanship that typify all of Park Pacific's many fine projects. Half of these exceptional luxury apartment homes have sold in the past few weeks, somewhat of a record considering the price range and current market conditions. There will probably never be another building of this quality, in a similar location, ever to be created again in Victoria. Don't miss this fabulour opportunity to purchase happiness and peace of mind for the rest of your life knowing you will have an investment similar to a valuable original painting or a one of a kind art piece.
Priced from $110,000.00
Look for the classic blue canopy at 1375 Newport Avenue. Call now for appointment to view — 598-4224 between 1:00 and 5:00 p.m. or 383-4124 twenty-four hours. Another quality development from Park Pacific Apartments Ltd.

Chateau Jubilee Has It All

LOCATION: 1610 Jubilee Ave. (Just off of Oak Bay Ave.) Walking distance to Rockland Ave., Jubilee Hospital, shops and bus routes.

SECURITY: Controlled front entrance, locked underground parking. Live-in caretaker.

LUXURY: Suites up to 1322 sq. ft. with extra large master bedrooms. Firepelaces, cultured marble baths, large storage rooms, courtyard entrance, billiards lounge and craft shop.

If you require more for your money and even more for your lifestyle, then view CHATEAU JUBILEE today. Priced from $41,000 to $68,000.
Open Daily 10 a.m. to 7 p.m.
595-4011

JACK MEARS OAK BAY REALTY LTD.

2194 OAK BAY 598-3321
Where Trust is the Basis of all Business

DO YOURSELF A FAVOR

In the heart of the city on the 7th floor with fantastic views, is a one bedroom condominium ready for occupancy even down to the pots & pans. California designed, just bring your suitcase. Vacant and easy to show. Call MARJ NAPPER or MARKIE MUNN @ 598-3321. MLS.
Member Relocation Service Canada

Cedric Steele Realty Ltd.
388 6258

BEACON HILL PARK 2 BDRS, 2 BATHS

Lovely top floor suite in quiet prestige building with excellent harbour views from large patio and across from the park. Spacious rooms, eating area in kitchen, laundry in suite and controlled underground parking add the finishing touch to an easy life style in a much sought-after building. Asking $78,500. MLS 36490. For appointment to view, please call
DAVID BILLINGHAM
388-6258 598-6029

UNIVERSITY PARK TERRACE

$29,900

Deluxe 1-BR condo situated next to the Racquet Club and University. On bus route and close to major shopping centre. Large 19'x13' LR with balcony plus in-line DR with huge wall mirror to accentuate depth. Master BR (14'x11') with W/W closet and balcony off. Sauna, swirl pool, exercise room, bike room and undercover parking. Children welcomed. Includes stove, fridge, partburator and drapes. Ready for immediate occupancy and priced to sell at $29,900. MLS 36156.
385-7721 KENT MacLEOD 595-4273
GARDNER REALTY LTD.

GORGE RD. WEST, CONDOminium, two bedroom, balcony, 1255 sq.ft., 384-5381

COMFORTABLE, CONVENIENT INEXPENSIVE

Top floor 2 BR corner condominium in quality quiet adult block. A must see — asking only $36,900. Vacant. Quick possession. CALL: 386-7521 DEL HOEGI 383-0516
BOORMAN INVESTMENT CO. LTD. 612 FORT ST.

258 CONDOMINIUMS

WHY RENT?

$450 DOWN
$220 P.I.T.

Very low monthly with Provincial and Federal subsidies.
Low income qualifications
1 Bedroom $28,900
2 bedrooms $34,700
Deluxe Frost Free Hot Point Refrigerators included. Legal fees for 1st mortgage and deed transfer included.
Open Weekdays 9-12 and 1-4 p.m., Sat. and Sundays 1-4 p.m.
830 Esquimalt Rd.
Byron Price & Associates Ltd.
385-2458

OPEN HOUSE WED., THURS., FRI.

Suite 302-25 GOVERNMENT ST. If you want to live near the sea and the park, do come and see the bright, spacious 2-bedroom condo. Like-new condition in adult complex. Asking $45,500. MLS.
BOB KATZER
382-3092 384-8124
PEMBERTON, HOLMES LTD.
1000 Government St. 384-8124

Oakdale Estate 3958 Cedar Hill Rd.

OPEN HOUSE
THU.-SUN. 1-4

Come see the ones on the hill. Offering: 4 acres of seclusion, all corner suites, 2 BRs, 2 Baths, FP and ensuite storage.
477-0141 B. SIMONS 477-1449
477-0141 A. LAWRENCE 477-9313

THE PERMANENT

Cedric Steele Realty Ltd.
388 6258

LAUREL POINT!

2 bedroom suites of varying floor plans for the discerning buyer. Trades will be considered.
CEDRIC STEELE REALTY Ltd.
388-6258

KNOWLES REALTY LTD.

HILLSHIRE

A chance to join the lucky owners in this friendly adult oriented building. A one-bedroom corner suite on the quieter side. Tremendous location. Asking $32,500. MLS. Call Ken Porter (res.) 656-5235 (bus.) 384-8101.

RETIRED? RETIRING?

Private Beach

Boat moorage at your back door. Magnificent views of the Harbour. Excellent choice of various architectural designs.

OCEAN VILLAGE
642-5254
For a viewing appointment

Beach Drive Co-Op 1344 Beach Drive

Reduced to $32,000!!

Offers pleasant VIEWS to water & Marina Boat Basin. Comprises Living Rm with elect FP., dining room, 1 good bedroom, 4 pce. bath. Fully carpeted — VACANT — ready for immediate occupancy. Low monthly assessments — includes heat & TAXES — ideal for retirement — in a pleasant & convenient area of Oak Bay.
ED JUPP 385-2481
Swinerton Stewart Clark Ltd.
REALTY WORLD

SPENCER CASTLE

2930 Cook St.

Luxury 2 BR suites. Really tops in design and setting. Appointments 384-4013, 386-3816, 384-9610.

JAMES BAY CO-OP

Offers Members the following advantages:
1 Security of Purchase Deposit
2 Cost of Living Bonus on Deposit
3 Rents based on Income
Two BR Townhouse with bsmt. is available November 30.
CREIGHTON PROPERTY MANAGEMENT
388-4422

GORGE AREA

Very fine 2-B.R. condo. in quiet area. Deluxe kitchen with frost-free fridge, continuous clean stove and dishwasher. Large master B.R. and L.R. Unit nicely decorated and total over 900 sq. ft. of living space. Offers on $37,900. To view please call:
ART STREIGHT
385-7721 388-6275, PGR. 882
GARDNER REALTY LTD.

848 ESQ. RD.

Foreclosure. Must be sold. 2 BR corner suite, wrap around deck, lots of windows. Exceptional value offered at $27,900. Vacant. View today.
HERB McDANNOLD
382-9191 BUS. RES. 384-6768

THE PERMANENT

TRY $1,450 DOWN

Choice of three 3-bedroom family split-level apartments near Esquimalt Plaza & School. Suit Single Parent. Use the new $2,500. B.C. Grant or $5,000 2nd mortgage. Sacrifice Prices $27,900 to $28,900 (eves. 477-7750)
BOWDEN REALTY 383-5524

HIGH UP

Like a view of the city, mountains, ocean, park and harbour? Call me today — I have a number of suites available in Orchard House near Beacon Hill Park.
385-7721 DALE BRIGGS 592-3978
GARDNER REALTY LTD.

$43,500
2-bedroom. Spectacular views. Balcony, 2 baths, immaculate condition. 10% financing. Concrete and steel.
PAT FORBES
388-7557 477-0580
CAPITAL CITY REALTY

OAK BAY FOR QUICK SALE. Vacant. Owner transferred. Immediate possession. 10% down. One beautiful bedroom, bath, dining, living room and balcony with view. Carport. Quiet adult building. All trades considered. $32,500, or best offer. 385-5150.

SAVOY CONDOMINIUM, LUXery one bedroom apartment on second floor of this concrete and steel building. Close to city center, park and hospital. Full Price $36,500. P.G. Jackson Ltd., 1070 Douglas St. 388-9102

CONDO FOR SALE

$25,500
1 bedroom condo, close in, appliances, and drapes, excellent financing, $500 down, 388-5931.

QUIET CONDOMINIUM, 6 years old, 1150 sq. ft., 2 bedrooms, top floor corner suite, with view of Esquimalt Harbour. 382-5585.

"OAKDALE ESTATE"
ONLY 4 left. Hurry!
CALL 477-1449 or 477-9313

258 CONDOMINIUMS

FOR SALE BY OWNER, 2-BEDroom split-level with fireplace, utility room, covered parking, appliances included. Within walking distance to downtown. $47,900. Greg, 383-8389.

BUY AS RENT OR TRADE 2 bedroom adult condo/apartment. Low down payment to qualified purchaser. 382-0525 for appointment to view.

259 TOWNHOUSES

53-Home Community
With Only
8 LEFT
Country Side

COUNTRYSIDE . . Situated on its own quiet secluded, tree-lined street with night lighting that will take your breath away.
COUNTRYSIDE . . The development that's been praised by municipal departments, architects, and designers.
COUNTRYSIDE . . . fully landscaped with quality that cannot be duplicated again at such a low price.
Over 1330 sq. ft. 3-brm. with Carport.

$45,000
$1,250 Down
214 P.I.T.
With B.C. Fed. Grants and Subsidies

7925 Simpson Rd.
Open to View Daily
2-7 Mon. to Thurs.
2-5 Friday to Sun.
652-4461 * 386-0897
Out Pat Bay Hwy., turn left on Mt. Newton, follow to Simpson.

COMING SOON
Countryside Phase II
Zero Lot Line, custom designed homes with double carports, total privacy with an unique blend of indoor-outdoor livability. Prices from $54,000.
For more details contact Mr. Yakimovich, 652-4461 daily or 658-5673 evenings.
E Y Construction Ltd.

WESTMONT REALTY 388-4434

THE SEAHAVEN

897 ADMIRALS RD.
LUXURY HOMES
Townhouse Concept
$51,900 - $65,000

Our homes are individually designed residences not condominium apartment units. Each provides immediate access to natural and landscaped common areas.

—A park-like setting of over four acres; many homes with harbour views.

—Professional interior design, quality craftsmanship throughout.

—Large living rooms with fireplaces.

—Functional kitchens smartly designed with stove, fridge, dishwasher.

—Top quality wall-to-wall carpeting.

—Large color co-ordinated bathrooms.

—Heavy soundproofing and insulation throughout, thermo windows.

—Economical electric heating; Heatilator fireplaces; cablevision.

—Covered double parking for most residents.

—Close to shopping, buses, golf courses, marinas, schools, major recreation facilities.

For Personal viewing call:
DAVE TAYLOR: JACK KINNIS:
BILL SIDHU: RICK KINNIS:
AT 388-4434 ANY TIME

OPEN TO VIEW:
Weekdays: 1:00-5:00
Sat. and Sun. 12:00-6:00
ASK ABOUT OUR GUARANTEE PLAN

WILSON COURT

740 WILSON ST.
"We did it all for you"

Spacious 3-bedroom townhomes with full basements and located just minutes from city centre. Victoria's most affordable living with very low down payments and assisted monthly payments. Fully landscaped these townhomes offer you self ownership at prices you can afford. You cannot afford not to inquire, call
Alex or Anita Tait at
CAPITAL CITY REALTY LTD.
388-7557 or 477-8522

259 TOWNHOUSES

SELKIRK MEWS

946 SELKIRK
Brand Spanking New

These exciting new townhomes should be seen quickly. Only six homes, all with basements, fireplaces, dining rooms and two bedrooms. Should probably be adult oriented. These were built with extreme care and thought by Pine Home Builders Ltd. Don't be sorry, please come visit us. Priced from $54,900. OPEN DAILY FROM 2-4. For prior viewing please call 386-3585, 384-4827, ask for Roma or John Motyerd, Victoria Realty Ltd.

JAMES BAY TOWNHOUSE

If you desire Townhouse living look at this architecturally designed 3-level Townhouse with its own fenced private yard. There are 2 spacious bedrooms up with a full 4-pce. vanity bathroom; on the main you have a bright living room with masonary fireplace; in-line dining room; convenient wrap-around kitchen with pass-through; and two-piece powder room. The basement is a full 8 ft. high daylight area ready to be finished into rec room or third bedroom. There is both an inside entry and outside entry. Full Price $59,900. Save your gas dollar and live downtown. Phone Jim Webber 382-7276 or 658-5977 Town & Country Rlty.

PRICE REDUCED!! Unit No. 18 933 Admirals Rd.

Enjoy quiet luxury living in this delightful and spacious tri-level home of quality and impeccable decor. Comprises gracious LR with FP, formal dining rm., large family room with bar and 2nd FP, 1½ baths, spacious master BR and large 2nd BR. Features 4 bay windows and pleasant views of mountains and harbour. REDUCED to $62,500.
ED JUPP 385-2481
Swinerton Stewart Clark Ltd.
REALTY WORLD

NEW 3 BDRM

$1,250 down, monthly payments P&I, starting under $310. 3 spacious bedrooms, 1½ baths, custom kitchen with handmade custom kitchen cabinets & dishwasher. Quiet location, this is the last 3 bedroom unit, brand new (MLS). Call Jack Lidstone, 477-9262 or Jack Kennish, 479-3061, Victoria Realty Ltd. 386-3585.

YOUR DREAM HOME —$53,800

In the form of a special townhouse. Your own enclosed patio, fireplace, all appliances. This is specially designed for your comfort and convenience. To view call MARJ NAPPER or MARKIE MUNN at 598-3321. MLS.
JACK MEARS OAK BAY REALTY LTD.

$32,500

3 Bedroom Townhouse. Ph. Jim Webber 382-7276 or 658-5977 (res.) Rent with option to purchase. $385. per mo. Town & Country Rlty.

OAK BAY VILLAGE!

2-bedroom Townhouse in prime location. Nicely decorated end unit with balcony. Basement. Garage. A must-see at $53,000.
JEANNIE DEWHURST 658-8980
Or Royal Trust 384-8001

3 BEDROOMS LIVING, DINING room, rec room, laundry room, storage room in basement, 1½ baths, after 6pm 595-4539

265 HOUSES WANTED TO BUY

CAN YOU HELP?

Good quality home, 3 bedrooms or 2 and a den, basement not necessary. Fairfield, Oak Bay or similar. Near bus. Remodelled if older. Up to $90,000. Out-of-town purchaser here now to buy. Possession need not be immediate. If you are thinking of selling please call anytime.
477-0191 Steve Mooney 477-4197
ROYAL TRUST

WANTED

2 or 3 bed home in Colwood-Langford area. Prefer minimum steps. With or without basement. Price flexible. Thinking of selling give us a call no obligation.
MARILYN MOORE 382-8015
JO LENNOX 478-2563
Capital City Realty Ltd. 388-7557

WANTED

Urgently required by Nov. 1, a 4-bedroom (not too old) home with family room and space for three or four vehicles. Purchasers will go to $100,000. Please call MARJ NAPPER at 598-3321, JACK MEARS OAK BAY REALTY LTD.

CASH FOR YOUR HOME

Investors will pay cash now for suitable homes up to $60,000.
GLENN NICHOLLS
598-4144 598-7689
T. L. Mann & Associates Ltd.

CASH PAID

If your house is suitable for rental purposes call my Agents, Lee Wrobel and Randy Small, 385-1431.
British American Realty Ltd.

PRIVATE PARTY WANTS TO buy condo, no agents please. Ethel, 386-5931.

PRIVATE BUYER WANTS older home, will purchase for cash. 479-2209.

268 LISTINGS WANTED

Due to the terrific response on my recent listing in the Lakehill area which sold the same day as listed, I have several buyers for homes in that area. If you wish to sell, please call Gerrie Hutton, MONTREAL TRUST COMPANY 386-2111 or 386-3927.

THE PROFESSIONALS WITH the guaranteed sales plan. Izik Homes Realty. 383-8522 (24 hr.)

TRADE THROUGH CLASSIFIED DIAL 386-2121

The 6-gore Swing!

Printed Pattern

9156
WAIST 24"-32"

by Marian Martin

Skirt it softly—the key to fall's most graceful look!
In one pattern, 4 variations on the 6-gore swing that's great with blazers, blouses, vests.
Printed Pattern 9156: Misses Waist Sizes 24, 25, 26½, 28, 30, 32 inches. Size 26½ basic 6-gore skirt 1 3/4 yds. 45-inch.

$1.50 for each pattern—cash, cheque or money order. Add 25¢ for each pattern for first-class mail and handling. Send to: Daily Colonist Pattern Dept., 109 Crockford Blvd., Scarborough, Ontario, M1R 5B4. Print plainly pattern number, your name, address.

Let's be practical—you get more for less $ when you sew! Send for new FALL-WINTER FASHIONS-TO-SEW CATALOG. Has $1.50 coupon for free pattern of your choice. 75¢
107-Instant Sewing Book..$1.00
106-Instant Fashion Book $1.00
128-Patchwork Quilts....$1.50
124-Gifts 'n' Ornaments..$1.50

Fresh and Flowery

590

by Laura Wheeler

So versatile—use this square on scarfs, tables, beds.
Lacy pineapples create a lovely design against mesh background. It's an all time favorite—and easy to do. Pat. 590: directions, square 12" in No. 30 cotton; 16" in bedspread cotton.

$1.50 for each pattern—cash, cheque or money order. Add 25¢ for each pattern for first-class mail and handling. Send to: Daily Colonist Pattern Dept., 109 Crockford Blvd., Scarborough, Ontario, M1R 5B4. Print plainly pattern number, your name, address.

NEW FOR 1979! NEEDLECRAFT CATALOG—Hundreds of beautiful things to make! 3 free patterns inside. Send 75¢
129-Quick/Easy Transfers..$1.50
128-Patchwork Quilts.....$1.50
127-Afghans 'n' Doilies....$1.50
126-Crafty Flowers.....$1.50
125-Petal Quilts.....$1.50
124-Gifts 'n' Ornaments...$1.50
123-Stitch 'n' Patch Quilts..$1.25
122-Stuff 'n' Puff Quilts...$1.25
121-Pillow Show-Offs.....$1.50
120-Crochet a Wardrobe...$1.00
119-Flower Crochet.....$1.00
118-Crochet with Squares.$1.00
116-Nifty Fifty Quilts.....$1.00
115-Ripple Crochet.....$1.00
114-Complete Afghans....$1.00
112-Prize Afghans.....75¢
111-Hairpin Crochet.....$1.00
107-Instant Sewing.....$1.00
105-Instant Crochet.....$1.00
103-15 Quilts for Today.....75¢
102-Museum Quilts.....75¢
101-Quilt Collection.....75¢

271 LOTS FOR SALE

Park Pacific
Proudly Presents

DEAN PARK ESTATES

In a class by itself, this fabulous development consists of fully serviced lots with a minimum area of 15,000 sq. ft. ranging in price from $32,000 to $44,000. In a beautiful natural setting — some with panoramic views of the Gulf Islands, Mount Baker and a parade of sailboats and ships.
Located in North Saanich, on the side of the mountain adjoining John Dean Provincial Park.
Underground hydro and telephone services, complete underground sanitary sewage system and treatment plant, underground domestic water system with 200,000 gallon reservoir for year-round water supply. Fully paved and curbed streets; fire hydrants and attractive street lighting.
Now is the time to choose your personal home site in this exclusive residential community that will carefully grow here. There may never again be a development like this on the Saanich Peninsula.
Entrance close to Panoramic Recreation Centre on East Saanich Road. From Pat Bay Highway turn off at McTavish.
SALES OFFICE
656-7041
10:30-4:30
OR
MURRAY LAWSON
592-2912
388-6275
PAGER 2427
383-4124 anytime
Park Pacific Investment Ltd.

At BROADMEAD

WE HAVE IT ALL

Sunny seaviews, meadows, private lanes, rocky outcrops, treed seclusion, quail, pheasant and more. If you've been looking for that special spot for your new custom residence, visit us at Broadmead, a community of quality homes, created with care to preserve and compliment its unique natural beauty.

. . . 100-ft. wide lots are not the exception in Broadmead . . . that's our average lot size . . .

. . . space to live, to grow, to enjoy casual country living . . . yet just 10 minutes from city centre

. . . We have an excellent selection of ½ to 1½-acre home sites available for viewing, priced from $31,500 to $44,500.

TAKE THE FIRST STEP TO BETTER LIVING!

Visit us at our office-display home, 950 Royal Oak Drive
8:30 A.M.-5:00 P.M. 658-5291
—or call—
Jeannie Dewhurst
Royal Trust Corp.
384-8001 or 658-8980

REALSPAN PROPERTIES LTD.

846 BROUGHTON 388-6454

WATERFRONT LOT SHAWNIGAN LAKE

$17,000

Just listed — terrific waterview residential lot located at the south end of Shawnigan Lake. Already perc-tested and ready to built on. Super location for year-round home so don't pass this opportunity up. MLS. Call:
DOUG MENZIES
388-6454 479-6256

SAANICH PENINSULA RESIDENTIAL LOT

VIEWS! VIEWS! VIEWS!

Located in Dean Park Estates, Greater Victoria's leading new subdivision. All services underground and lot is flat and easy to build on. Beautiful new recreation centre within walking distance. Panoramic water and mountain views. Only 20 minutes to Victoria, 5 min. to Sidney. Ideal location. MLS $42,900.00.
DOUG MENZIES
388-6454 479-6256

CHRISTMAS HILL ESTATES
BEAUTIFULLY TREED LOTS NESTLED AT THE FOOT OF CHRISTMAS HILL NATURE PARK
ONLY 5 MINUTES FROM TOWN.
$31,500-$36,500

TWO LARGE LOTS
$20,500 EACH
LOCATED ON QUADRA ST. ACROSS FROM AMBASSADOR

SUNRISE ESTATES
10 ACRE LOTS
GLEN LAKE AREA
4 TREED LOTS OFFERING SPLENDID VALLEY AND OCEAN VIEWS. DRIVEWAYS IN TO THE BUILDING SITES. PRICED FROM $38,500.

CENTRAL SAANICH
TEN ACRE PARCELS
SPECTACULAR VIEWS OF THE GULF ISLANDS, THE OLYMPICS AND THE SAANICHTON INLET.
WELLS, DRIVEWAYS AND ELCTRICITY ARE IN.
$62,500

All exclusively listed with RICHARD HAWKES OF DOUGLAS HAWKES LTD. Specializing in the sale of vacant properties.
384-7128 598-1937

GORDON HEAD

Close to UVIC, all schools and shopping. Just a few lots left in this new subdivision. Nice quiet area with houses priced from $75,300 to $125,000. Lots situated on Dawnview and Orion Pl.

Fremont Pl. off Majestic Dr. and Ash Rd. Large lots 76'x130', some seaviews.

We will Custom Build a house for you on one of our lots or a lot of your choosing. Do some of the work yourself and save money. We will carry mortgages with 40 years amortization. Low down payments, even if you have been refused a mortgage elsewhere give us a call. Mrs. Pat Saulnier, Kasapi Const. Co. Ltd., 538 Dupplin Rd. at 386-6191 or 384-2197 Res.

ARDMORE
Approx. 1 acre, building site, clear. 652-1868.

271 LOTS FOR SALE

Cedric Steele Realty Ltd.
388-6258

BUILDERS

I have a selection of super lots, some with views, in Campbell River priced from $9500. Paved roads ready to go and the market is excellent for your product! As little as $1000 down. Call now
JOHN WEST
388-6258 477-2532

ROCKLAND CUL-DE-SAC

Builders — houses sell quickly in this prime area of Victoria. We offer a single, large full serviced, fenced lot within distance to the Oak Bay Rec Centre and shopping yet set off from busy road noise. Well worth $48,500, terms available.
598-5144 DAVE HELM 595-2658
T. L. Mann & Associates Ltd.

NEW LISTING CITY LOT

A unique and rare lot of over 10,500 sq. ft. in the ST. CHARLES-REGENTS PLACE area. Well treed and sloping in an established area. Priced at $54,900 M.L.S.
NEIL RAWNSLEY
386-2111 595-1507
MONTREAL TRUST COMPANY

HOME BUILDING LOTS

$25,400 to $26,900

Ready to build on lots in new subdivision near Roy Road and Carey Rd. Next to school. Builder's terms. Plans and Builders' available. Consult with:
388-4434 ARNOLD MARR 477-6233
WESTMONT REALTY (1977) Ltd.

STILL LOOKING FOR THE RIGHT ONE

A gorgeous 3 bedroom, 2 bathroom, full basement home is just waiting to be built to your good taste. Double size lot. High Cook area with a clear view of city and straits; 7 minutes to town.

Plans and builder ready for your call. 385-2947.

2- TO 7-ACRE LOTS
These heavily treed lots are located in North Saanich. Close to fishing and marinas. All lots have approved wells, perc test, paved roads, Hydro, park strips for future riding trails. 7-acre lots are subdividable now.
Ken Porter 656-5235
Don Mills 656-3164
Knowles Realty Ltd.
384-8101

NEW SUBDIVISION Sunny Lake Hill

Off Reynolds Road. Priced from $26,500. Builder's terms available. Days, 388-5454; evenings, 477-5402.

Open House—Sat. 2 to 4 8715 Lochside

72 ft. Waterfront with island and mountain views. 6 Months old, up to 4 bedrooms, large rec. room with roughed in plumbing for bar. On ½ acre. Offered at $97,500.
656-5337 Ted Phillips 656-5584
BLOCK BROS. REALTY LTD.

ARDMORE AREA

Almost acre of trees on gently sloping land to the west. This lot is in an area of fine homes where peace and quiet reign. A good building site and offered at only $33,000.
656-6958 Ben Richardson 656-5584
BLOCK BROS. REALTY LTD.

FOUL BAY ROAD

Approximately ¼ acre lot with a nice building site well off the road. All services in, plus driveway. Ideal for quality custom home. Asking $41,500. M.L.S. Call Brian Higgins, 658-8402 or PACE PROPERTIES 592-2413.

University-Arbutus SEA VIEWS 140 X 90 $48,000

Residence 598-1420 Office Ted Walford 477-1841
Block Bros. Realty Ltd.

DONCASTER HEIGHTS

On Kootenay place down to Jennifer. Must be sold. 10,524 sq. ft. Offers requested on asking price of $27,500. Nice views.
GRAY LAITE 656-5267
SID HASLAM 477-1994
National Trust 595-2121

HIGH QUADRA

73 x 115 approximately, building lot, between good new houses, Lodge Ave. just off Quadra. Plenty of trees, high rock in background. Otto Leesment, 382-8937. Selling for assessed value $27,700.

NORTH SAANICH

One block from the SEA. 50x120 ft. lot, ONLY $21,900. Please call Vaughn Thompson at Victoria Realty Ltd. 386-3585, res. 658-8541.

CADBORO BAY — VISTA BAY ROAD. Two exceptional treed lots with some view of Cadboro Bay and Yacht Club. $50,000 and $55,000. Byron Price & Associates Ltd. 385-2458.

LARGE WOODED LOTS SERVICED, 3 M CIRCLE FROM $29,500. MR. GULKA. 388-4232.

BEAUTIFUL OCEAN VIEW property, ¾ acre, 00 yards from public ocean access, east Sooke, Eliza Point Rd. Asking $19,900. 382-3447, 592-1615.

SEAVIEWS
In Central Saanich, 15 minutes from downtown Victoria, over 8,800 sq. ft. All services underground. $24,500. 652-2401.

ROYAL OAK
Fully serviced, treed lots, 2 at 7,200 sq. ft. 2 at 10,000 sq. ft. 479-0439.

LOT FOR SALE, DEEP COVE area, Norris and Madrona, $29,500. 656-3463.

BEAUTIFUL ROCKLAND LOT, $49,500. Byron Price & Associates Ltd., 385-2458.

SOOKE, WOODED LOTS, 2 TO 3 acres. From $22,000. 642-5508.

ARDMORE, .85 ACRES, EXcellent well, $32,900. 479-4266.

273 PROPERTY FOR SALE

CLOAKE HILL PROPERTIES NORTH SAANICH

2 Acres to 7 Acres. See sign at Hedgrow and Eagle Way.
— Terms —
652-3790 477-2330
479-4686 652-2445

SEAVIEW LOT NEAR NANAIMO, $13,500 firm. 385-0719 after 5 pm.

274 PROPERTY WANTED

CASH FOR YOUR LAND

Top prices paid for sub-dividable property. Quick decisions and fast cash from well know developer. Call in confidence.
GLENN NICHOLLS
598-5144 598-7689
T. L. Mann & Associates Ltd.

HAVE LAND OR PROJECT? We are interested in buying land for subdivisions, site for high, medium or low density, or revenue projects in progress. Phone Kasapi Construction, 386-6191.

280 ACREAGE FOR SALE AND WANTED

LAKE FRONTAGE ON 55 ACRES WITHIN 16 MILE CIRCLE

Well treed with excellent seclusion plus frontage on natural Lake. This desirable acreage can be subdivided into smaller 10 acre parcels if desired. Priced at $325,000. Discuss this exciting parcel of land with either:
388-4434 RICK KINNIS 477-9394
EVAN WILLIAMS
388-4434 388-4434

ALSO 5-10 ACRE LOTS DRIVEWAYS INSTALLED

Located on Kangaroo Road. Drive out Sooke Road and turn left on Kangaroo and drive approx. 1½ miles. Lots are on your left. Well treed and priced at $49,900 to $53,500. MLS.
388-4434 RICK KINNIS 477-9394
EVEN WILLIAMS
388-4434 388-4434
WESTMONT REALTY (1977) LTD.

SOOKE

10 Acres — Road access, Meadow, Creek, Timber — $47,500.
158 Acres — Superb views, bumpy access — $150,000.
190 Acres — Developable land with good access — $323,000.
The above properties are fairly priced and the owners are anxious. Give me a call:
DAVID SCOTT 385-3435
P. R. BROWN & SONS LTD

2 ACRE LOTS CENTRAL SAANICH

Lot 20, 210x413 $44,000.
Lot 21, 210x413 $40,000.
Lot 22, 210x413 $40,000.
Nice flat farmland. Lots of top soil. Call
OLE KNUDSEN
479-2764 or 384-8001
Royal Trust

BY OWNER 10 ACRE LOTS, 15 miles from Victoria on Sooke Road. Creek through all properties. Priced $47,500 to $57,500. Inquire at 5169 Sooke Road or phone 642-5785.

WANTED
4-7 acres, good soil, ample water. To $85,000 with home. $55,000 without home. 388-9071.

285 UP ISLAND PROPERTIES

VIEW WATERFRONT ACREAGE

Over 4 acres on the southern tip of Comox Peninsula. Fantastic view from cliff waterfront. Older 4-bedroom home with fireplace and full basement. New barn, property fenced, 3 wells, 2 miles to downtown Comox.

460 FEET OF WATERFRONT
On Hornby Island. Fantastic view of Beaufort Range. Modern 5 bedroom fully furnished home.

BRUCE TRAINOR
RES. 338-6914 OFFICE: 334-3124
NANAIMO REALTY (COURTENAY) LTD., 576 ENGLAND AVENUE, COURTENAY, B.C.

PARKSVILLE

$27,900

NEW DELUXE TOWNHOUSES in an adult oriented small complex two units left a well below replacement cost. Attractive financing available. Must be seen. Call collet 248-2102 or 530-3295

BY OWNER CHOICE PROPerty, Oyster River District, 1.66 acres, beautifully treed, river fronted, perk tested. Asking $23,000. 479-3743 or 479-4387

293 GULF ISLAND PROPERTIES

NORTH PENDER ISLAND
LOOK AT THIS!!!

2 bedroom home on ¾ acre. Plenty of seclusion for only $35,500.

HERE'S A BARGAIN
Price slashed $10,000 to $45,000
FOR QUICK SALE
1,000 sq. ft. 2 bedroom open beam home on quiet Magic Lake. Self contained basement, many extras. Can't be replaced at todays prices.

2 bedroom full insulated home with excellent wide open ocean view to S.W. only $51,000.

3.90 acre view property $35,000.

Lakefront 2 bedroom trailer $26,000.

Ocean Waterfront westerly exposure $45,000.
Ife Other properties from $6,000. Come to the "Bahamas of Canada" by calling Ted Dever 112-629-3371 or 112-629-3434.

MACAULAY NICOLLS MAITLAND AND CO. LTD.

WATERFRONT

SATURNA ISLAND
Lots 6 and 7 (treed) giving a total of 217 ft waterfront on Tumbo Channel.
Lot 6 has a quality built, electrically heated, two level, one BR cottage with picture window overlooking the channel and island. Power, water, septic. Garden.
Lot 7 has a log 14x34 ft. workshop with skylight and cement floor. Boat ramp. Power. Range and freestanding FP included. A serene, secluded hide-a-way. Reduced to $69,995 for quick sale as vendor has other interests. Photos available. Please call:
Dennis Wagner
385-3435 385-5983
Exclusive
P. R. Brown & Sons

294 MAINLAND AND OUT OF PROVINCE PROPERTIES

KELOWNA

Pick an apple from one of the 22 trees and walk ½ block to the beach on beautiful Lake Okanagan. This ¼ acre building lot in Westside Kays is 6 miles from city centre. Priced to sell at $19,500. Vendor will consider trade. BRIAN COLLINS 383-9160 Castle Properties Ltd. 386-6164.

SELL IT FAST THROUGH CLASSIFIED DIAL 386-2121

306 DEATHS and FUNERALS

ASHLEY- Funeral services for Jack William Ashley will be held from Sands Funeral Chapel, Duncan, on Friday October 20, 1978, at 1:30 p.m. Interment in Mountain View Cemetery.

CALVE — Suddenly on October 12, 1978, in Victoria, B.C., Susan Marie Calve, aged 17 years, of 1478 Finlayson Place, a native daughter of Victoria, was taken from her loving parents, John and Violet, sister Barbara Gail; maternal grandmother, Mrs. Violet Smith of Victoria; uncle and aunt, Mr. and Mrs. Paul Calve and uncle, Gary Smith of Victoria; uncle and aunt, Mr. and Mrs. C. A. Payne of Surrey, B.C.; numerous other aunts and uncles, cousins and friends. She was a student of Victoria High School.

Funeral service in McCall Bros. FLORAL CHAPEL, Johnson and Vancouver Streets, on Thursday, October 19, at 1:30 p.m. with the Rev. C. R. McKnight officiating, followed by cremation. (In lieu of flowers, donations may be made to the Shrine Crippled Children's Hospitals, c/o Mr. W. Cloggie, 541 Laren Rd.)

CLAUSEN—On Oct 14, 1978 at Cowichan District Hospital, Mr. Oskar Eduard Clausen, age 78 years, born in Flensburg, Germany, late resident 320 Coronation Ave., Duncan. He leaves his loving wife Marie, sons and daughters-in-law, Fred and Lois, Herbert and Orlene, all of San Jose, California, Robert and Donna of Duncan. 9 grandchildren and 1 great grandchild. Memorial service will be held Friday, October 20th, 1978 at 2 pm in the K of T Hall, Brae St., Duncan. Arrangements through First Memorial Services of B.C.

ISAACSON — Peter William of Victoria, B.C., suddenly at Youbou, B.C. on October 15, 1978, age 32 years. Survived by his wife Linda. His parents, Mr. and Mrs. Arthur Isaacson, Victoria and loved ones.

Memorial service will be held Saturday October 21, at 2:00 p.m. in Emmanuel Baptist Church, 2121 Cedar Hill X Road, Victoria. Rev. L. Pierce officiating. Cremation. Flowers gratefully declined, donations may be made to the B.C. Heart Foundation. Arrangement through First Memorial Services Ltd.

KIRKHAM — Wayne Brunell of Victoria, suddenly at Youbou, B.C. on October 15, 1978. Age 30 years. Survived by his wife Hanna. His Mother, Mrs. S. Kirkham, Victoria and father Mr. S. Kirkham, Calgary; his sister Mrs. D. Schneider (Brenda) Williams Lake, also his father and mother-in-law, Mr. and Mrs. F. Minkowitz, Victoria and loved ones.

Memorial service will be held Saturday October 21 at 2:00 p.m. in Emmanuel Baptist Church, 2121 Cedar Hill X Road, Victoria. Rev. L. Pierce officiating. Cremation. Flowers gratefully declined, donations may be made to the B.C. Heart Foundation. Arrangements through First Memorial Services Ltd.

LAMBIE — On October 14, 1978, in Victoria, B.C., Mary Lambie aged 89 years, a resident of Victoria since 1947, formerly of Handel, Sask. Predeceased by her husband James in 1963. She was a member of Centennial United Church.

Funeral service in the FAMILY CHAPEL of McCall Bros. on Friday, Oct. 20 at 11:00 a.m. Interment at Hatley Memorial Gardens. (Flowers gratefully declined).

LINEHAM — In Victoria on October 17, 1978, Harold A. Lineham, a native son of Victoria born in 1901. He is survived by his loving wife Josephine B.; 2 daughters, Mrs. Loretta Taylor and Mrs. Bernadette Smith predeceased by a daughter, Mrs. Miriam Gilmer of Sidney. He also leaves 8 grandchildren, one sister, Sister Eleanor Marie of the Order of St. Anne and one brother, Eugene of San Francisco. He was a well-known golfer in Victoria.

PRAYERS will be offered in McCall Bros. CHAPEL, Johnson & Vancouver on Thursday, Oct. 19 at 7:00 p.m. MASS will be celebrated in St. Andrew's Cathedral, Blanshard at View, on Friday, Oct. 20 at 9:00 a.m. with the Rev. M. Costelloe Celebrant. Interment at Hatley Memorial Gardens. (In lieu of flowers donations may be made to the Mount St. Mary's Bus Fund, 999 Burdett).

ROBERTSON — Suddenly on October 16, 1978, Mr. William Robertson aged 84 years of 675 Hampshire Rd., a resident here since 1946. He leaves his wife, Marjorie A.; 1 daughter, Jean Gowen of North Vancouver; 2 grandsons; 1 brother Walter in Toronto.

Funeral service in McCall Bros. Chapel, Johnson & Vancouver Sts. on Thursday, Oct. 19 at 4:00 p.m. followed by cremation. (Flowers gratefully declined).

SHARPE — on October 16,1978, E. Lucille beloved wife of F. S. Sharpe of Victoria. Also survived by three sons, Dr. John I. Sharpe, Tucson, Arizona, Dr. Kenneth Stephan Sharpe, Costa Mesa, California and David Saunders Sharpe, Montreal, 6 grandchildren.

Memorial service Friday October 20th at 1 P.M. in the Chapel of First Memorial Services, 4725 Falaise Drive. Rev. A. E. King officiating. Cremation. In lieu of flowers donations to the Canadian Diabetic Association or B.C. Heart Fund would be appreciated. Arrangements through the Memorial Society of B.C. and First Memorial Services Ltd.

SMITH — In Victoria, B.C., on October 17, 1978, Mr. Thomas William Smith, aged 93 years, born in Shapinshay, Scotland, and a resident of Victoria for many years, late residence, 310-1655 Chambers Street. Predeceased by his wife, Doris, in 1973. He leaves his granddaughters, Mrs. Christine Lamontagne, Victoria, B.C., and Mrs. Cheryl Walls, Edmonton, Alberta; 3 great-grandchildren.

Arrangements will be announced later by the Sands Mortuary Limited.
SANDS — VICTORIA

SNEDDON — on October 16, 1978, Amelia, beloved wife of Peter Sneddon of Victoria and formerly of Lethbridge, Alberta, aged 64 years. Survived by two sons, Mervyn, Victoria and David, Vancouver and one daughter Carol, Polowick, Calgary. Six grandchildren, 2 brothers, Fred and Joseph Robson of Calgary and 2 sisters, Margaret Shiels of Lethbridge and Florence Lydeard of Victoria, nieces and nephews.

Funeral service Friday October 20th at 3 P.M. in the Chapel of First Memorial Services, 4725 Falaise Drive. Rev. Bruce Malloy officiating. Cremation. No flowers by request. Arrangements through the Memorial Society of B.C. and First Memorial Services Ltd.

WEBB — In the Cowichan Lake district on October 15, 1978, Mr. William John Webb, of Victoria, B.C., born on November 9, 1946. He leaves his parents, Mr. and Mrs. H. J. Webb, Victoria, B.C.; and his brother, George, Toronto, Ontario.

Service in the Sands Mortuary Limited "Memorial Chapel of Chimes" on Thursday, October 19, 1978, at 11:00 a.m. Archdeacon A. E. Hendy officiating. Cremation.
SANDS — VICTORIA

305 DEATHS and FUNERALS

WHITAKER — On October 17, 1978, John W., beloved husband of Olga Whitaker, of Sidney, B.C. and formerly of Calgary, aged 82 years.

Funeral service Thursday October 19, at 1:00 p.m. in Holy Trinity Church, Mills Road and West Saanich Road. Rev. R.A. Sansom officiating. Cremation. Flowers gratefully declined. Arrangements through the Memorial Society of B.C. and First Memorial Services Ltd.

WOODLEY — Passed away suddenly on Tuesday, October 17, 1978, Walter Clifton, at his home at 568 Dallas Rd., a native son of British Columbia. He is survived by his loving wife, Minnie; his brother, Lorne of Victoria and Fred of L.A.; also nieces and nephews. He was a long-time member of the United Commercial Travellers and also of the South Vancouver Island Rangers. He was associated, as a realtor, with Pemberton Holmes Ltd., for over 25 years.

Funeral service in McCall Bros. Chapel, Johnson & Vancouver Sts. on Friday, Oct. 20 at 4:00 p.m. with the Rev. Bert Forsythe officiating, followed by cremation. (Flowers gratefully declined).

308 CARDS OF THANKS

WE WISH TO EXPRESS OUR sincere thanks to all friends and relations who shared our sorrow upon the loss of our loving husbnd, father, grandfather and great grandfather, Mr. Albert Smith. Our thanks to those who sent cards and flowers and contributions to the Heart Fund. Our special thanks also to Dr. Billung-Meyer and Drs and staff of the R.H.J. and ambulance attendants. Mrs. Anne Smith and Family

DAVE, MURIEL, PAT AND Mike Wiedeman wish to express our sincere and heartfelt thanks to our many friends for their kind sympathy and beautiful floral arrangements during our recent loss of our beloved son and brother, Dan. Our special thanks to Rev. Jack Murray, Dr. A. H. Ibrahim and the staff of the Intensive Care Unit of Royal Jubilee Hospital.

309 IN MEMORIAM

THEY SHALL GROW NOT OLD AS WE WHO ARE LEFT GROW OLD, AGE SHALL NOT WEARY THEM, NOR THE YEARS CONDEMN. AT THE GOING DOWN OF THE SUN, AND IN THE MORNING, WE WILL REMEMBER THEM.
WITH GRATITUTE, SANDS

HOW TO WRITE

A GOOD

CLASSIFIED ACTION

AD

1—IT'S BEST to start your ad with the name of the article or service you have to offer. If you have an apartment, room, etc., for rent, or property for sale; start your ad with the location.

2—BE CLEAR. Readers respond more quickly and favorably by giving complete, definite information. Always include the price in your advertisement.

3—MAKE IT EASY for the reader-prospect to reach you. Always give your telephone number or your name and address. If you do not have regular hours, state a preferred time for the prospect to get in touch with you.

4—PLAY SAFE. You get the greatest reader attention by using consecutive insertions. A six-day order is best and costs less, and you can, of course, stop your ad as soon as you get the results you want. You pay only for the days your ad appeared. Lower yearly rates are available to those who wish to keep their services or products before the public.

5—PLACE YOURSELF in the reader's position and ask yourself what you want to know about your offer. The answer you give will make a good Want Ad.

6—GIVE YOUR PROSPECT every inducement you can with good copy. Classified action ad readers have the money and are already interested in buying the merchandise or service you have to offer; the details and information you give are the most important.

7—TO PLACE YOUR AD, call 386-2121, your direct line number to fast Want Ad action. A courteous, efficient advisor will be glad to help you word and place your order. And remember, Classified Action Ads afford you the most complete coverage. Telephones are open 8:00 a.m. to 6:00 p.m. Monday through Friday, 8:00 to 5:30 p.m. Saturday. Don't allow the reader to speculate.

310 FUNERAL DIRECTORS

McCall's

THURSDAY
DAVIES, Mrs. Gladys
11:00 a.m.
FLORAL CHAPEL
CALVE, Susan Marie
1:30 p.m.
FLORAL CHAPEL
ROBERTSON, Mr. William
4:00 p.m.
FLORAL CHAPEL
LINEHAM, Mr. Harold A.
PRAYERS, 7:00 p.m.
FLORAL CHAPEL
FRIDAY
LINEHAM, Mr. Harold A.
MASS, 9:00 a.m.
ST. ANDREW'S CATHEDRAL
MAEDER, Mr. John C.
MASS, 10:00 a.m.
ST. ANDREW'S CATHEDRAL
LAMBIE, Mrs. Mary
11:00 a.m.
FAMILY CHAPEL
HICKS, Mrs. Jessie C.
GRAVESIDE, 3:00 p.m.
ROYAL OAK BURIAL PARK
WOODLEY, Mr. Walter C.
4:00 p.m.
FLORAL CHAPEL
TO BE ANNOUNCED:
WARD, Mrs. Rose Margaret

McCALL BROS.
Floral Funeral Chapel
1400 VANCOUVER STREET AT JOHNSON
Funeral Information,
Phone 385-4465

Sands

COMMUNITY CHAPELS DEDICATED TO SERVING Vancouver Island Families HERE WHEN YOU NEED US

Your Seven Community chapels	
VICTORIA	388-5155
SIDNEY	656-2932
COLWOOD	478-3821
DUNCAN	746-5212
LADYSMITH	245-2331
NANAIMO	753-2032

We Care About Vancouver Island Families

Sands

Hayward's (B.C. Funeral Co.)
Thomson & Irving
Funeral Chapels
1625 Quadra St.
386-3505

CUNNINGHAM FUNERAL CHAPEL
1155 FORT STREET
Phone 384-5512 or 384-8626
Offering dignified moderate service for all. Geo. S. Cunningham, owner, manager.

FIRST MEMORIAL SERVICES
Serving the Public and Exclusive Area. Undertakers for the Memorial Society of B.C. 658-5244.

311 MONUMENTALS

MORTIMER'S
Monumental Works
383-6421
709 KINGS RD. (at Douglas)
FOUNDED 1877

STEWART MONUMENTAL WORKS LTD.
ESTABLISHED 1896
Marble fireplace and tabletops.
1403 May St. 384-3452
Memorial of Distinction

SELL IT FAST THROUGH CLASSIFIED DIAL 386-2121

British Columbia Buildings Corporation

Invitation to Tender

Sealed Tenders, marked Janitorial Services for St. Ann's Academy, 835 Humboldt Street, Victoria, B.C. for a period of two (2) years will be received up to **3:00 p.m.** local time the **25th day of October, 1978,** and those available at that time will be opened in public at the office of the Buildings Manager, Mr. D. Williams at **301 Menzies Street, Victoria, B.C. V8V 2G8.**

Tender documents may be obtained at the above address after **9:00 a.m.** on the **12th day of October, 1978.**

Tenders must be filed on the forms provided, in sealed, clearly marked envelopes.

The lowest or any Tender will not necessarily be accepted.

British Columbia Buildings Corporation

Invitation to Tender

Sealed Tenders, marked Janitorial Services for 527 Michigan Street, 301 Menzies Street, 503 Government Street, Victoria, B.C. for a period of two (2) years will be received up to **3:00 p.m.** local time the **25th day of October, 1978,** and those available at that time will be opened in public at the office of the Buildings Manager, Mr. D. Williams at **301 Menzies Street, Victoria, B.C., V8V 2G8.**

Tender documents may be obtained at the above address after **9:00 a.m.** on the **12th day of October, 1978.**

Tenders must be filed on the forms provided, in sealed, clearly marked envelopes.

The lowest or any Tender will not necessarily be accepted.

NOTICE TO CREDITORS AND OTHERS

IN THE MATTER OF THE ESTATE OF DOROTHY ELEANOR FRANCES SYBIL SMITH, DECEASED, late of 50 Douglas Street, Victoria, British Columbia.

NOTICE IS HEREBY GIVEN that creditors and others having claims against the estate of the above-named deceased are herby required to send them to the undersigned Executor at Post Office Box 1232, Victoria, British Columbia, before the 17th day of November, A.D. 1978, after which date the Executor will distribute the said estate among the parties entitled thereto, having regard only to the claims of which it then has notice.

CANADA PERMANENT TRUST COMPANY
Executor
By its Solicitors,
Messrs. Horne, Coupar, Manson & Shaw

NOTICE TO CREDITORS AND OTHERS

IN THE MATTER OF THE ESTATE OF ERNEST HENRY YOULE, DECEASED, LATE OF 436 SUPERIOR STREET, VICTORIA, BRITISH COLUMBIA

NOTICE IS HEREBY GIVEN that creditors and others having claims against the estate of the above-named deceased are hereby required to send them to the undersigned Executors at Post Office Box 1232, Victoria, British Columbia, before the 24th day of November, AD 1978, after which date the Executors will distribute the said estate among the parties entitled thereto, having regard only to the claims of which they then have notice.

DOROTHY BEATRICE MOSEY
Canada Permanent Trust Company
Executors
By their Solicitors
MESSRS. HORNE, COUPAR, MANSON & SHAW

NOTICE TO CREDITORS

RE THE ESTATE OF JOHN FRANCIS SCRASE, Deceased, late of 301-440 Dallas Road, Victoria, B.C.

NOTICE IS HEREBY GIVEN that creditors and others having claims against the estate of the above-named deceased are hereby required to send particulars of such claims to the undersigned Administrator at P.O. Box 997, Victoria, B.C., V8W 2S8, before the 15th day of November, 1978, after which date the Administrator will distribute the said estate amongst the persons entitled thereto, having regard only to the claims of which he shall then have had notice.

FRANCIS STEVEN BARNETT,
Administrator with Will Annexed by Crease & Company, his solicitors.

NOTICE TO CREDITORS AND OTHERS

In the Matter of the Estate of HANNAH MARION COMPTON, late of #1102-1035 Belmont Avenue, Victoria, B.C., Deceased.

NOTICE IS HEREBY GIVEN that creditors and others having claims against the estate of the above-named deceased are hereby required to send them to the undersigned Executors at P.O. Box 380, Victoria, B.C., before the 24th day of November, A.D. 1978, after which date the Executors will distribute the said estate amongst the parties entitled thereto, having regard only to the claims of which they then have notice.

ALBERT BRUCE SMITH,
THE ROYAL TRUST COMPANY,
Executors.
By their Solicitors,
MESSRS. HORNE, COUPAR, MANSON & SHAW

NOTICE TO CREDITORS AND OTHERS

Estate EUGENIE SANDERSON, Deceased.

NOTICE is hereby given that creditors and others having claims against the estate of Eugenie Sanderson, deceased, late of 1604-875 North Park Street, Victoria, B.C. are required to send full particulars thereof to the executor at P.O. Drawer 788, Victoria, B.C. before the 15th day of November, 1978, after which date the executor will distribute the estate among the parties entitled thereto, having regard only to the claims of which he then has notice.

RAY THOMAS BRYANT,
Executor,
by his solicitors,
COX, TAYLOR, BRYANT.

AUCTION FRIDAY 1:30 P.M.
Preview: Thursday & Friday

Furnishings: 2 Pce. Sofa Suites, Dinette Suites, Wicker Chairs, Single and Double Hollywood Beds, Older 4-Pce. Walnut Bedroom Suites, Plant Stands, Roll-Away Cots, Etc. **Appliances:** Frigidaire Cross Top Fridge, GE Ranges, Wringer Washers, **Complete equipment from Dry Cleaning Business, Misc:** Pool Table, Hospital Bed, a good selection of approx. 50 reconditioned Vacuums, Small Rockwell Table Saw, plus many more items too numerous to mention.
Featuring 1976 AMC Pacer, DL, Automatic, PS, PB, 6 cylinder, AM/FM Stereo, 49,000 miles plus much more. 10-18x

LUNDS
AUCTIONEERS and APPRAISERS LTD.
926 Fort St., Victoria
Tel. (604) 386-3308

KILSHAWS
1115 Fort St.
AUCTION
FINE MODERN FURNISHINGS
FRIDAY, 7 P.M.
Modern Chesterfield Stes.
Recliners
TWIN VILAS BEDS
Teak DINING STE.
Mason & Risch APT. PIANO
Kimball Elec. ORGAN
Chests, Dressers, single Beds
Dinette Sets
Coffee & End tables
WASHER & DRYER
REFRIGERATORS
China, Glassware and Bric a Brac
KILSHAWS AUCTIONEERS LTD.
1115 Fort St.
384-6441
10-15x

Special Offer
FOR PRIVATE PARTY CLASSIFIED ADVERTISERS
Use this handy coupon to place your Classified Advertisement and save money

Name .....
Address .....
Postal Code .....
Phone No. .....
Signature .....
No. of insertions ..... Amount Enclosed $.....

FILL OUT AND MAIL TO
SPECIAL OFFER
Victoria Press,
P.O. Box 300,
Victoria, B.C.
V8W 2N4.
OR
DELIVER IN PERSON TO
2621 Douglas St.,
Victoria, B.C.

Your ad will run as soon as possible upon receipt of this coupon and payment or please specify consecutive dates.

Classification Number ..... 10 WORDS MINIMUM

10 Words for 1 insertion in The Daily Colonist and Victoria Times: $1.20
12¢ for each additional word

10 Words for 3 insertions in The Daily Colonist and Victoria Times: $2.85
28¢ for each additional word

10 Words for 6 insertions in The Daily Colonist and Victoria Times: $4.50
45¢ for each additional word.

Victoria Press Box Charge $3.25 per month.
Replies to be mailed Replies to be held for pickup.

All ads must be written in regular classified style, and run on consecutive days.

All real estate, mobile home, rental and business advertising is considered to be commercial advertising and will not qualify for this special offer.

SEND CHEQUE or MONEY ORDER
— NO REFUNDS —

THE DAILY COLONIST AND VICTORIA TIMES

Shopping centre okayed

NANAIMO — The great shopping centre debate appears to be over, although the shopping centre saga will likely continue for at least several more chapters.

Nanaimo city council, in a 5-4 vote, has approved the Hudson's Bay shopping centre proposal at the Island Highway and Rutherford Road.

Bay consultant Howard Nemtin said he hopes to have bulldozers working on the site in 30 days.

The approved rezoning and development permit bylaws allowing the Hudson's Bay centre, however, could still face a challenge in court from a rival developer.

Woodgrove Holdings Ltd. was unsuccessful in two tries in Vancouver courts last week to stop the public hearing on the Rutherford rezoning and to stop city council from adopting the bylaws.

The courts told Woodgrove principals they could still apply to have the bylaws quashed in the ordinary 30-day quashing period after they are adopted.

City lawyer Bruce Emerson told council he thought a quashing action would be unsuccessful.

Woodgrove has claimed that an earlier city council gave exclusive rights to develop a shopping centre to that company. Woodgrove has a land use contract with the city for a regional centre just north of the Rutherford site.

This week's decision was played out in keeping with dramatic tradition.

Aldermen heightened the tension by adjourning the debate for 1½ hours for a supper break, before it had become clear exactly who would vote in favor and who would oppose the project.

Several aldermen said it had been a difficult decision.

Favoring the proposal were Ald. Nelson Allen, Alex Ferguson, Ada Howden, Sandy MacKay and Gino Sedola.

Opposed were Mayor Frank Ney and Ald. Gertrude Hall, Ray Brookbank and Alex Virostko.

Brookbank said he believed an earlier city council had given a moral commitment to Woodgrove to try to build the only regional shopping centre and that council should stick by the Woodgrove land use contract.

Two regional shopping centres would be a disaster for downtown Nanaimo, he said. He added he was concerned about traffic problems on Uplands Drive.

Allen argued it was inappropriate for council to grant exclusive rights to any developer and that he believed the 1976 decision in favor of Woodgrove did not bind the present council.

He said he supported the Rutherford proposal because of its location, and because The Bay will perform, and build the centre.

Ald. Hall was worried that the city could support only one large centre. She attacked Allen's philosophy of letting the marketplace decide the issue.

"If we let the marketplace decide, what is the intent of the community plan? What is the intent of zoning? All we'd have would be a dreadful mess," she said.

She said that she felt bound by the decision the earlier council had made in favor of Woodgrove.

Ney said he believed the decision was the most difficult one he had faced in his 10 years on council.

Even up to this week, he had not made up his mind, he said.

He added that he believed about 95 per cent of the residents in Nanaimo favored the centre, but he, too, felt bound by the earlier decision in favor of Woodgrove.

He said that he believed Woodgrove should have several more months to perform.

But, he added, he respected members of council who were voting in favor of The Bay, because there was such a fine line to be decided on.

Ald. Howden said she believed some people misunderstood the terms of the city's land use contract with Woodgrove.

She said the contract did not obligate Woodgrove to perform.

"The council has a responsibility to the community and the community wants a shopping centre," she said.

Ferguson said that he was on council when Woodgrove was given the go-ahead, and that he had not understood that okay to be an exclusive.

Sedola deplored the politics he saw underlying the shopping centre issue, and all issues the council had considered recently.

He said that "vocal minorities are engaging in a battle of personalities, individual egos and personal aspirations" and clouding the real issues.

He said council should provide leadership to stop the "exploitation and capitalization on the natural divisions that occur in the community."

Nemtin told reporters after the decision that he saw nothing that could stop the proposal from going ahead.

GM seeking reliability

OSHAWA, Ont. (CP) — General Motors of Canada Ltd. has created the post of director of reliability, with long-term employee W. J. Harris the first appointee. Harris, who has spent 38 years with the company, will be responsible for quality control in vehicle assembly and fabrication operations as well as reliability assurance of purchased components and materials.

President elected

MONTREAL (CP) — Ralph Hancox has been elected president and director of Reader's Digest in Canada, replacing Paul Zimmerman who resigned last summer for personal reasons. Hancox, who was the company's vice-president of opposition, had been acting president since Zimmerman's departure.

Syncrude arrives

MONTREAL (CP) — The first delivery of Syncrude oil has arrived at Gulf Canada's Montreal-East refinery. The company accepted delivery Tuesday of 99,000 barrels of the synthetic crude which had travelled more than 4,000 kilometres in 35 days by pipeline from Syncrude Canada Ltd.'s oil sands plant at Fort McMurray, Alta.

A fair shake sought

CAMPBELL RIVER — Residents of Willis Road area were out in force on the picket line to protest proposed rezoning of their neighborhood to allow a shake mill operation to continue.

The mill rezoning application got first and second readings last month at the Comox-Strathcona Regional District board meeting.

The amendment to the regional east coast zoning bylaw would, if passed, legitimize the mill operation, which residents claim has been operating illegally for the past five years.

During that period Willis Road residents have been appealing without success to the district and the provincial pollution control board to halt the operation.

Doug Lewis, spokesman for more than 150 area residents, said if the mill property were rezoned there would be a drastic drop in property values, which could set a precedent for other residential areas.

Lewis said the mill was built without the required building permit in the first place but this was "hushed up" by regional district officials, who allowed it to continue in spite of protests from residents and complaints about pollution, fly-ash and traffic hazards to school children posed by logging trucks using the road.

Housecleaning launched by Chinese communists

By LINDA MATHEWS
Colonist · Los Angeles Times Service

HONG KONG — A general housecleaning within the highest ranks of the Chinese Communist Party has already swept aside three powerful provincial leaders and may have shaken up China's military command as well.

INFORMED diplomatic sources in Peking said that Chen Hsi-lien, a key communist military strategist for nearly 50 years, has been dismissed as commander of the Peking Military Region and will soon be expelled from the 23-man Politburo that governs China.

Chen's dismissal, coming immediately after the ouster of party chiefs in Peking, Liaoning and Inner Mongolia, apparently stems from a campaign to eradicate high-level resistance to the pragmatic, profit-oriented policies of Communist party Vice-Chairman Teng Hsiao-ping, the guiding force behind China's current modernization drive.

AN ELEMENT of revenge may also be involved. Both Chen and Wu Teh, who lost his job as mayor of Peking last week, helped engineer Teng's own political downfall in April 1976 and eliminated any chance he ever had to succeed Mao Tse-tung as chairman of the Communist party.

Chen and Wu blamed a violent demonstration in Peking's Tien An Men Square on Teng, led the public denunciations of him and reportedly tried to block his return to power after Mao's September 1976 death. Perhaps because of such activities, Teng was not rehabilitated until mid-1977 and was shut out of the post-Mao succession struggle.

AMONG China-watchers, it had been widely assumed that Teng would eventually move against his old antagonists. The fact that Wu and Chen managed to cling to their offices so long indicates that they had powerful supporters within the leadership, probably Chairman Hua Kuo-feng and Vice Chairman Yeh Chien-ying, both of whom nominally outrank Teng.

NOW THAT Teng has finally had his way, questions are bound to be raised about Hua's hold on the reins of power in Peking. If Hua, who serves as premier as well as party chairman, could not save two of his allies on the Politburo, then that may mean that real authority in China rests with Teng.

It is possible, of course, that Hua finally realized that Wu and Chen had become political liabilities for himself and consented to their replacement.

IF THESE personnel changes bring to the surface the underlying tensions between Teng and Hua, and touch off another power struggle, it could interfere with China's economic development. But foreigners who have met both leaders say neither wants to put China through another disastrous round of political upheavals.

There was no official confirmation this week for the reports of Chen's dismissal, which orginated in the International Liaison Department, China's intelligence agency, and were passed over the weekend to a foreign military delegation visiting Peking.

CHEN'S OUSTER may have been foreshadowed, however, by a recent series of events. Although he was responsible, at least on paper, for the defence of the Chinese capital and the country's industrial heartland, much of his power had been whittled away in the past year. He has played no part in China's acquisition of foreign weaponry and his public appearances have been confined to sporting events.

The official media recently identified Fu Chung-pi as the first deputy commander in Peking, a newly created position. Since the Peking military region was the only one with a first deputy commander, there had been widespread speculation that Fu had alredy assumed Chen's duties. Now Fu is being touted as Chen's successor.

CHEN'S TROUBLES may have triggered another change of command down the line, in the autonomous region of Inner Mongolia. A weekend radio report from Inner Mongolia disclosed that Yu Tai-chung, a close ally of Chen, has been replaced as first party secretary and chairman of the Provincial Revolutionary Committee. In Western terms, he functioned as the governor.

In his capacity as commander of the Inner Mongolia Military District, a subsidiary of the Peking Military Region, Yu served as Chen's lieutenant, which may have made him politically vulnerable.

DESPITE ALL the evidence indicating that Teng was settling a score with long-time enemies, some effort has been made to assure the Chinese people that the current leaders are not solely bent on revenge. The only public rationale for Wu's dismissal appears to be hints that he was unequal to the mayor's job.

In the weeks preceding Wu's fall, the official *People's Daily* repeatedly charged the Peking administration with incompetence. Wu thus had come under indirect attack for noise and air pollution, high prices and food shortages in the capital. The newspaper blamed these problems on a lack of "down-to-earth working style on the part of the leadership."

THERE IS evidence, also, that Wu, Chen and others like them who came to prominence during the Cultural Revolution of the 1960s were regarded by Teng as obstacles to the reforms now being promoted. While Wu and the others may not have actually resisted Teng's policies, they have symbolized for many lower-level officials the revolutionary experiments of that tumultuous period in Chinese history when students and workers were actively encouraged to challenge all authority and production plummeted.

AS LONG AS people such as these were still in power, then people in the lower rungs of the government were bound to wonder if they should stick their necks out and abandon all the Cultural Revolution practices," one analyst here said.

The official press has carried increasingly impatient articles about grassroots resistance to Teng's innovations, particularly the restoration of bonuses in factories and the return to college entrance examinations.

"WHY IS that until now many comrades, including some leading comrades ... have been afraid to deal with such problems?" *The People's Daily* demanded in an Oct. 4 editorial. "In the name of defending the great achievements of the Cultural Revolution, some have been erected as obstacles" to the implementation of new policies.

Hua may have extracted some compromises with Teng in the latest power shifts, for both Wu and Chen have apparently retained their seats on the Politburo. They appeared this week with the rest of the Politburo at the opening ceremony for a nationwide congress of the Communist Youth League, an indication of their good standing.

IT IS unlikely, however, that they can hold on to those positions indefinitely, for the Politburo, though only 14 months old, is already loaded with deadwood. Two members are gravely ill and three — Wu, Chen and former Sinkiang party chief Saifudin — have been stripped of all responsibilities. At the same time, several powerful Chinese politicians — including the toubleshooter who replaced Wu in Peking, Lin Hu-chia — do not sit on the Politburo and may be bucking for promotion.

President returns

ANKARA (Reuter) — Turkish President Fahri Koruturk, 75, returned to his official duties Wednesday for the first time since he was admitted to hospital with circulatory problems last August.

Refugees rescued

KOBE, Japan (Reuter) — A group of 156 Vietnamese refugees arrived at Kobe aboard a Bermudan tanker Wednesday after being plucked from a drifting boat in the South China Sea about two weeks ago, officials said. The refugees, the largest number to reach Japan in one group since the 1975 Communist takeover in Vietnam, were expected to be granted temporary landing permits.

Deserters beheaded

BANGKOK (Reuter) — Communist guerrillas killed two young guerrillas who tried to desert and exhibited their severed heads on poles as a warning to others who might have similar ideas, a senior Thai army officer said Wednesday.

"I'M NOT DEAF"

"I just don't understand some words or what some people say."

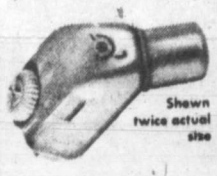

If you have said this . . . Premium Miracle Ear may be your answer.

Clinical tests of this aid show better word understanding at less volume. Comfortable, convenient, small in size. This little hearing aid delivers. 30-day trial, 100% money back guarantee.

DAHLBERG HEARING AID SERVICE
The Bay, Third Floor
1701 Douglas St., Victoria
385-5414 or 385-1311

Hudson's Bay Company

OKTOBERFEST Sale the Bay

ART RIOT

Redecorating? Gift shopping? Get a load of this!
Till Saturday only, you can save on framed prints and reproductions to suit most any decor; contemporary, traditional, colonial. Our extensive collection includes sizes from 8" X 10" to 22" X 28" collectively. All are especially sale priced for the Bay's Oktoberfest.

From 9.99 To 39.99

Prices in effect until October 21st.
The Gallery, fourth floor

House wares Fair

the Bay
open tonight 'til 9 p.m.

KITCHEN SAVINGS FROM SUNBEAM AND OSTER

Sunbeam toaster
Fully automatic two-slice toaster with radiant heat control. Wide toast slots let you toast all types of bread and pastries.
Sale 54.99

Sunbeam frypan
This 11½" Teflon II coated frypan features a removable crockery liner which can turn the frypan into a slow cooker. Four-position tilt lid; removable probe control. Harvest Gold.
Sale 58.99

Sunbeam mixer
Efficient 12-speed mixer is powerful enough to use with a dough hook. Comes with 4-quart glass bowl that turns automatically. Harvest Gold.
Sale 75.99

Sunbeam iron
Self-cleaning iron gives a shot of steam or spray for double the use, or it can be used dry. Teflon coated soleplate with 55 steam vents. Harvest Gold. One-year guarantee.
Sale 39.99

Oster electric grill
This super grill is perfect for cooking steaks, chops, bacon— even pizza. Made of heavy duty cast aluminum with non-stick surface. Removable control. 16" diameter.
Sale 39.99

Osterizer blender
"Cyclatrol 8" blender features eight speeds with three pulse actions. Glass container is five-cup size. Runs on 700 watt motor. Harvest Gold.
Sale 40.99

Oster kitchen centre
Such a versatile machine— it's a mixer, blender, grinder, slicer and shredder all in one. And it's powerful enough to knead dough, too. Recipe book included. One-year guarantee. Harvest Gold.
Sale 174.99

DEMONSTRATIONS

The Bay's Housewares Fair . through to Saturday, October 21st. . sentatives will be in attendance Thursday, Friday and Saturday to demonstrate the newest in kitchen appliances by such famous makers as: Cuisinart, Sunbeam, Nordic, West Bend, Moulinex and Proctor. Learn about the latest in kitchen helpers and the latest techniques in the culinary arts.

NONSUCH BUFFET THURSDAY SPECIALS
Served from 4 p.m.

ROAST BEEF
With Yorkshire pudding, mashed potatoes, vegetable, tea or coffee. 2.99

BAY BURGER
For the young set, with ice cream and a soft drink. 1.29

Nonsuch Buffet, lower main

Prices in effect until Oct. 21.

STORE HOURS: MONDAY, TUESDAY & SATURDAY 9:30 A.M. TO 5:30 P.M.
WEDNESDAY, THURSDAY & FRIDAY 9:30 A.M. TO 9:00 P.M. TELEBUY 385-1311.

Hudson's Bay Company

Deliver entries in post dispute

TROUT FISHING has been excellent in most Island lakes and among the lucky anglers was Margaret Tateham, who got this catch, including a five-pounder, in Salt Spring's St. Mary Lake on a gang troll homemade by her husband, John.

King Fisherman

During the current postal delivery problem period, King Fisherman Contest weigh-in stations are requested to arrange delivery of entries by hand to the *Colonist* King Fisherman secretary.

It would be appreciated if anglers returning to Victoria would ask fishing resorts if there are any entries to be delivered to the *Colonist*.

Some interesting fishing starts today for sportsmen on the Big Qualicum River.

A surplus of 40,000 to 50,000 hatchery coho is expected, and special arrangements have been made for anglers to get in on the bonanza.

Starting immediately, anglers will be permitted to fish for the coho, with single hook only, from the concrete bridge at the hatchery camp, upstream to Hunts Creek; with fly only between the concrete bridge downstream to the wooden bridge, which is the section of the river directly opposite the camp; and with single hook only below the wooden bridge. But, the Indian reserve starts not too far downstream from the wooden bridge and public access is not allowed by the Big Qualicum band, so there are only a few pools to fish in the downstream section.

Commercial harvesting of the bonanza coho will be allowed for one day, ending at 4 p.m. today, by gillnetters and trollers fishing the area at the mouth of the Big Qualicum. To protect overfishing of the chums returning to the Little Qualicum, gillnets will be restricted to 5⅞-inch mesh.

Latest King Fisherman entries:

SPRING (CHINOOK)

McMorran's Resort Motel
Eric McMorran; 12.8, Trial Island, anchovy.

Brentwood Boat Rentals
Robbie Hughes; 8.8, Bamberton, Strip Teaser.
Bill Lewis; 7.6, 7.8, Bamberton, hootchie.
W.A. Webster; 7.12, Deep Hole, Pirken.
Ron Perks; 11.8, Mill Bay, Strip Teaser.
F.K. Kruse; 7.8, Brentwood Bay, Stingsilda.
John Galago; 10.8, Stone Steps, jig.
Bill Oliver; 7.9, Repulse Rock, Pirken.
Alan Hale; 12.8, 6.8, McKenzie Bay, Super Strip Teaser.
John Cook; 7.6, Cole's Bay, Pirken.
L.E. Devlin; 5.4, 9.4, McKenzie Bay, Strip Teaser.
A. Stewart; 6.2, 6.12, McKenzie Bay, Cole's Bay, Strip Teaser.
Ron Ferguson; 6.2, Bamberton, Squirt.
John Sadler; 6.2, Sheppard Point, Strip Teaser.

COHO

Brentwood Boat Rentals
Ron Perks; 9.10, 8.12, 7.12, 10.9, 5.10, 5.2, Mill Bay, Strip Teaser.
Bill Lewis; 9.0, 9.6, 7.12, 11.4, Bamberton, hootchie, Krippled K.
Ron Perks; 12.3, 12.3, 12.15, 5.10, Mill Bay, bucktail, hootchie.
Randy Last; 12.0, Cole's Bay, Krippled K.
Garry Shaw; 10.8, Senanus Island, plug.
John Cook; 10.2, 8.4, Cole's Bay, Pirken, Grey Ghost bucktail, A. Stewart; 9.10, Cole's Bay, Strip Teaser.
A. Stewart; 9.10, Cole's Bay, Strip Teaser.
Ken Andrews; 10.6, Bamberton, minnow.
John Sadler; 8.10, Brentwood Bay.
J.B. Crozier-Smith; 13.8, Mill Bay, bucktail.

La Bella Vista Resort
J. Carroll, Las Cruces, N.M.; 9.12, 9.0, 7.8, Strait of Georgia, bucktail.
Charles Carroll, Seattle, Wash.; 9.0, 7.8, Strait of Georgia, bucktail.

LAKE TROUT

Black Diamond Resort
Margaret Tateham; 3.4, 5.0, 3.6, 3.9, St. Mary Lake, Willow Leaf, worm.
John Tateham; 2.0, 1.2, 3.0, 3.14, St. Mary Lake, Ford Fender, worm.

COLONY
MOTOR INN
MORRY STEARNS
AT THE PIANO BAR
385-2441
10-21x
COACHLIGHT ROOM

Mushroom type wrong

Canadian Press

A federal mycologist has warned against eating mushrooms like the one illustrated in the Oct. 16 issue of *Maclean's* magazine.

Dr. Al Funk of the Pacific Forest Research Centre, Victoria, said the magazine illustrated the wrong mushroom in an article on psilocyben mushrooms.

He said the illustration depicts the amanita muscaria—a poisonous variety of mushroom.

The psilocyben mushroom, which is eaten for its psychedelic effect, is tiny and has a thin stem not more than five to eight centimetres tall, Funk said.

NOTICE OF INTENTION TO SELL

Notice is herby given that the Corporation of the City of Victoria intends to dispose of its interest in the lands and improvements described as being situate in the City of Victoria and legally described as Lot 1, Section 10, Esquimalt District, Plan 32014 (1135 Catherine Street).

Colin F. G. Crisp
Assistant
Municipal Manager

October 13, 1978

Evaluators given chance to study

Evaluation methods will be the subject of a two-day workshop scheduled for the University of Victoria Nov. 2 and 3.

The workshop is designed for program evaluators and people involved in evaluation research. Registrants will share information, models, methods and evaluation research strategies used in B.C., and will themselves evaluate the feasibility of a western evaluation institute.

Speakers at the two-day workshop will be Dr. Malcolm Weinstein of the Vancouver health department and John Kelly of the treasury board. Fee for the workshops, including two luncheons and a dinner, is $35. Registration can be made through the UVic extension division.

100% INDEPENDENTLY OWNED AND OPERATED
WELLBURNS SUPERMART
ON THE CORNER OF PANDORA AND COOK
LOTS OF PARKING
FAST SERVICE
Prices Effective Oct. 18 to 22
WE RESERVE THE RIGHT TO LIMIT QUANTITIES

JIM HALL
GENERAL MANAGER

CUT FROM CAN. GRADE A-1 OR 2
CHUCK STEAK LB. 1.19
BONELESS POT ROAST LB. 1.19
CROSS RIB ROAST LB. 1.49
ROASTING CHICKEN GR. A LB. 1.09
CHIQUITA BANANAS 5 LBS. 1.00
FANCY MAC. & RED DELICIOUS LB. 39¢
LOCAL No. 1 CABBAGE LB. 19¢
PEPPERIDGE FARM LAYER CAKES EA. 1.09
WESTERN FAMILY APPLE JUICE 48 OZ. 99¢
WONDER BLEACH 128 OZ. 89¢
NABOB COFFEE LB. 2.89
MORE SUPER SPECIALS IN LOW COST AD
OPEN 7 DAYS A WEEK | MON.-FRI. 9-9 | SAT. 9-6 SUN. 10-6
10-19x

open tonight 'til 9 p.m.
the Bay
Our Company-wide Bestseller...
Save $110 for 3-days only on tuxedo style sofa

Our feature sofa/lounge can also be purchased as a sofa/bed.

Every Bestseller offer is of recognized Hudson's Bay quality...and fabulous value to our customers. Available at or through any one of our Bay stores coast to coast. But...Bestseller prices run for three days only...early shopping is advised. Charge it to your Bay Account today!

A fantastic savings for just three days only on our best-selling 100% nylon upholstery collection. Attractive Parsons styling with flexible loose pillow back in natural color. Choose from a Sofa/Lounge, Loveseat, Chair or Sofa Bed and show it on your BayCharge today!
the Bay—Home Furnishings, Dept. 501/511

	Now only:
• Sofa/Lounge	$359
• Loveseat	$279
• Chair	$169
• Sofa Bed	$459

Bay people show it_with your Bay Charge, Chargex or MasterCharge!
Hudson's Bay Company

The Daily Colonist.

Vancouver Island's leading newspaper since 1858

No. 254 — 120th Year · Victoria, British Columbia, Thursday, October 19, 1978 · 15¢ Daily, 30¢ Sunday

Some sun, high 17

Weather Details on Page 2

'Inviting full vigor of the law,' Lamontagne warns strikers, leaders

● *Mail war: Grievance pile-up vs. unrealistic demands. Page 2*

Defiance urged by mail union

'Can you legislate people back to work? No way. Not when they are treated the way we are'
—CUPW chief Parrot

'Injustice to their members, injustice to labor movement'
—Postmaster-General Lamontagne

—CP

Trudeau-masked mail worker is symbolically hanged by picketers in New Brunswick

Cabinet meets today in crisis

OTTAWA (CP) — Postal workers who defy today's back-to-work order invite "the full vigor of the law," Postmaster-General Gilles Lamontagne said Wednesday night.

As Lamontagne spoke in an interview with the Canadian Broadcasting Corp., union leaders in several major centres said their members had defied the back-to-work bill that stripped them of their legal right to strike at midnight.

'Injustice to workers'

Shortly after Parliament gave final approval Wednesday to the special bill, Jean-Claude Parrot, president of the Canadian Union of Postal Workers, counselled the 23,000 members to defy the government order to return to work.

Lamontagne said the union executive committee's recommendation that members defy the legislation was "an injustice to its members and an injustice to the labor movement."

The union says the back-to-work bill, passed days after the start of the national strike Monday night, is an injustice to the workers.

The federal cabinet meets today to decide how to handle the union's rebellion against the back-to-work bill.

'We'll wait and see'

The bill says members who defy the back-to-work order are liable to fines of $100 a day. Union officials who counsel disobedience of the law are liable to fines of $2,500 plus $250 for each day they urge members to stay away from work.

Union locals and the national union as a whole are liable to fines of $10,000 plus $1,000 a day for each day of illegal stoppages.

"As far as we are concerned, we'll wait and see about fines and jail and decide at that time (what to do)," Parrot said.

"Can you legislate people to work? No way. Not when they are treated the way we are treated now."

Parrot said the union was prepared to negotiate, but did not feel it should be deprived of its right to strike during negotiations.

Acting Labor Minister Andre Ouellet said earlier Wednesday he brought in the back-to-work bill because all other avenues aimed toward settling the dispute had been exhausted.

Ouellet told the Senate he was confident members of the union would obey the back-to-work order, aimed at ending a national strike which started Monday night.

After Parrot told a news conference he was urging members to defy the order, Ouellet issued a brusque "no comment" to reporters.

The spokesman in the prime minister's office said cabinet ministers wanted to see how members reacted to the back-to-work order and to the union's directive before taking action.

Parrot said the government was taking special discriminatory action against

Page 2—Posties

Saskatchewan NDP scores decisive win

REGINA (CP) — The New Democratic Party under Premier Allan Blakeney scored a surprisingly decisive victory in Wednesday's Saskatchewan election, winning 44 of 61 seats. The Liberal party was virtually eliminated as a force in the wheat province's politics.

The Conservatives, from whom the NDP expected its main challenge, picked up six seats for a total of 17 but their showing fell far short of their goal of overturning Canada's only remaining NDP administration.

Liberal Leader Ted Malone was personally defeated by the NDP's Doug McArthur, a Rhodes scholar and former civil servant, in Regina Lakeview. The party lost all 11 seats it held at dissolution.

Coming right after the federal byelections Monday, Saskatchewan provided the second major shock for the Liberal party at the hands of voters.

Tory leader Dick Collver had a tough personal fight in his bid for re-election in Nipawin constituency where he was threatened by an NDP candidate.

Blakeney, elated at his triumph, said the election meant the NDP would carry on "to make our party still stronger." It would do an even better job than it had accomplished to date.

Malone said voters weren't able to vote for the Conservatives and wouldn't vote for the Liberals so the result was a landslide for the NDP." Elected party leader only two years ago, he said he does not expect to remain at the helm "too much longer."

The NDP and the Conservatives combined to siphon off votes that had gone to the Liberals in 1975 when the Blakeney government was returned with 39 seats to 15 for the Liberals and seven for the Conservatives. When the legislature was dissolved last month for the election, the Liberals had lost four seats to the Conservatives through two MLA defections an two byelection defeats.

Restless Liberal ranks want Trudeau out

OTTAWA (CP) — Prime Minister Trudeau's leadership of the governing Liberal party has been called into question following heavy losses in special parliamentary byelections last Monday.

Although many in the party establishment say they continue to back Trudeau, rank and file members are calling openly for a new leader as the country prepares for a general election sometime during the first six months next year.

"The ship is more important than any member of the crew, even if that crew member is the captain," says Liberal leader William Rowe of Newfoundland following party losses in 13 of 15 byelections in electoral districts reaching from his province in the east to British Columbia on the west coast.

The byelections were held to replace 15 members of the Canadian House of Commons who retired, died or moved on to other jobs since the last general election in 1974.

Trudeau's majority in the 264-member Commons was never threatened by the voting. But the byelection contests were considered an important barometer of the public mood in advance of next year's general election.

Opposition Leader Joe Clark, the 39-year-old head of the Conservative party, said the byelection results show the country is ready to let his party take over.

But Trudeau, 59 and prime minister for the last 10 years, says he is "not going to be

Page 2—Liberals

INSIDE

Heroin program draws court suit
—Page 3

Raids by vandals spark patrol call
—Page 28

Second alcohol attack opens
—Page 37

Background	5
Bridge	33
Classified	44-53
Comics	26
Crossword	32
Editorials	4
Entertainment	38, 39
Family	41-43
Finance	6-8
King Fisherman	56
Marine Calendar	10
Names in the News	40
Provincial Court	27
Sports	14-17, 24, 25
Your Good Health	43

'How can they find cells for 23,000?'

MONTREAL (CP) — Picketing postal workers chanted "We won't go back!" as they milled Wednesday outside the main downtown sorting station.

Many of the strikers said they would refuse to pay the $100-a-day fines included in the federal back-to-work legislation.

"It's all right for them to pass a law ordering us back to work," said Yvonne Barbeau, a three-year employee of the post office, "but we also have a law that gives us the right to strike."

"I'm ready to go to jail because I definitely can't find the money (to pay possible fines)."

"We've reached the stage where we can't give in," said Christian Desrosiers, also an employee. "We'll continue our fight with a hunger strike in prison."

An unidentified striker said:

"The government can't send us all to jail. Where could they find the place for 23,000 postal workers?"

Union spokesmen for Montreal's 4,500 inside workers would not comment on the stand taken by the union's national executive.

A post office spokesmen, when informed of the recommendation, uttered an oath and then added that whatever course the postal workers took the doors of postal stations here would be open to employees wanting to resume work.

THIS POPE WELCOME TO POLAND, SAY REDS

Colonist wire services

WARSAW — Pope John Paul II would be welcome to visit his communist homeland, which a decade ago barred the late Pope Paul VI, a government minister said Wednesday.

"It is in the hands of the pope," said Kazimierz Kakol, director of the office of church-state affairs.

Asked if that meant the new pontiff would be welcome in Poland, Kakol replied: "Absolutely."

"There will be only the problem with the selection of a site for the visit," he said. "We know there is an invitation to Krakow, to Czestochowa on the occcasion of the 600th anniversary of the monastery."

Kakol noted that the new pope, formerly Karol Cardinal Wojtyla of Krakow, has received invitations from bishops in Lublin and Piekary Slaskie.

Pope John Paul II would be the first pope to visit Poland, where the Roman Catholic Church has flourished for more than 1,000 years.

In 1966, Pope Paul VI, who was assigned to a Vatican diplomatic post in Warsaw before the Second World War, expressed an interest in visiting this predominantly catholic country. Permission was refused.

In Krakow, Bishop Julian Groblicki hinted the pope would probably not be returning soon to his homeland.

"No matter how much he would want to come to Poland, he's still the head of a sovereign state and as such cannot travel completely privately even on the most private business," the bishop told reporters.

Airport tax going up, Lang warns

OTTAWA (CP) — The government plans to increase the $8 airport tax travellers must pay because of federal spending cuts, Transport Minister Otto Lang told the Commons Wednesday.

However, he would not specify exactly what cost will increase, saying an announcement would come later.

Water profits swirling into core areas

By NANCY BROWN
Colonist reporter

Municipalities hooked up to the Greater Victoria Water District will get a combined rebate of $400,000 this year because the water board finds itself drowning in money.

Skyrocketting logging profits, a higher than usual water consumption during two dry summers and increased investment profits for the past two years have left the district with an estimated surplus of $5.6 million.

Of that, $400,000 has come from the increase in consumption during the two past dry summers; that's the money which will be rebated to Victoria, Saanich, Oak Bay and Esquimalt.

Victoria and Esquimalt will get a combined $200,000 (Victoria is responsible for water distribution in Esquimalt); Saanich will get a refund of $130,000 and Oak Bay will get $44,000.

After the rebate, the water district will still have an estimated surplus of $2.8 million from 1977 and an additional anticipated surplus of $2.3 million in 1978.

That surplus has been largely accumulated as a result of increased revenue from the district's logging operations and from rising interest rates which have boosted investment profits.

Victoria Mayor Michael Young said in an interview Wednesday it was "a novel experience for a politician" to serve on the board of a utility company which makes a profit.

Young, chairman of Greater Victoria Water Board, said other utility companies could learn a lesson from the district.

"The water district has historically never borrowed money for capital works projects. It has basically paid for projects out of current revenue," he said.

And that was what other utilities had distinctly failed to do, he added.

"Servicing debts incurred for capital projects will ultimately catch up with you," he said.

The mayor said the board had decided to rebate that part of the surplus which had actually been extracted from users. As for the more than $5 million surplus the board was left with after rebating the $400,000, Young said he still felt "a little nervous" about such a large surplus, but that money would be needed for further expansion in the foreseeable future.

He said he subscribed to the policy of the senior governments that large surpluses were not desirable, especially if they had come out of the public's pockets in the first place.

He said the users wouldn't be refunded directly because it would take too long to get permission from the B.C. Utilities Commission to adjust the rate, but the refunds would go into general revenue next year and would benefit the taxpayers in one way or another.

Crucial time for train

Decisions made in the next month may save the Esquimalt and Nanaimo Railway passenger service or nudge it a step closer to death, John Cooper says.

"We understand that the evidence has been forwarded and that the review committee (of the Canadian Transport Commission) is now sitting on the case," said Coope, chairman of the Vancouver Island Steering Committee. "The next 30 days are going to be crucial as to which way it is going to go."

Meanwhile, Cooper and the committee he helped form to save the historic service, are offering fresh reasons for its survival.

The renewed interest in the E&N has kept the passenger load at an extreme high—even in October, according to figures furnished by the committee.

Cooper said the train—which has grown from one to two cars because of pressure—carried 2,150 passengers in the first 10 days of this month. This even topped the figure for the comparative period in July, he said. As a result, he is estimating that the passenger load for this year will be 45,000 instead of the 40,000 figure he had forecast earlier.

"There were only 50,000 passengers for the four previous years combined," he said

Aiming his barbs at CP Rail officials, Cooper said: "When business suddenly picked up last winter they said it was 'last chances' looking for that final ride. In the spring they said it was the school kids, in the summer it was the tourists."

The CTC ruled earlier in favor of a CP Rail application that the service be ended because it had become a chronic economic loser.

The date of execution has twice been postponed, the last time to Dec. 13 to give the province a chance to contest the ruling in the courts.

—Ray Kerr photo

Soaring to new heights

Some call it Hog Fuel Mountain while other Cowichan Valley residents have different names for it. Fact remains that big pile of wood waste on land leased by Doman Industries Ltd. from Cowichan Indian band near Cowichan Bay is viewed with alarm by industrialists, and used with enthusiasm by youngsters, such as this budding hang-gliding star, who had just taken off from top.

CAPITAL REGIONAL DISTRICT

PUBLIC NOTICE ABOUT FIRECRACKERS

The Board of the Capital Regional District wishes to remind the public that under its By-Law No. 3, the sale and discharge of firecrackers is prohibited in the City of Victoria, Town of Sidney, Municipalities of Oak Bay, Esquimalt, Saanich, Central Saanich and North Saanich and the Electoral Areas of Sooke, Metchosin, Colwood, Langford and View Royal. 10-19x

Sands

Seven Funeral Chapels Serving Vancouver Island

Dedicated To Service . . .

your seven community chapels, independently family owned and controlled. Sands, since 1912.

VICTORIA, 388-5155
SIDNEY, 656-2932
COLWOOD, 478-3821
DUNCAN, 746-5212
NANAIMO, 753-2032
LADYSMITH, 245-2331

ifc INTERNATIONAL FLIGHT CARE
A DIVISION OF SANDS

MEMBER BY INVITATION

NSM NATIONAL SELECTED MORTICIANS SINCE 1952

Removal and Service Arrangement Covering Vancouver Island

A DIVISION OF SANDS

Specializing in forwarding to or from anywhere
WORLD-WIDE FUNERAL INFORMATION SERVICE
Call Collect, or Cable "Mortuary Victoria"
A DIVISION OF SANDS

Shop Tonight 'til 9:00 p.m.

Royal Sceptre Shoe Sale

Made in England for Eaton's. Royal Sceptre shoes for men. In five classic styles. An excellent value in top-quality shoes.

36.99 pr.

Five styles

all with quality, leather uppers and soles, and durable, rubber heels. 7 to 11.

- 3-eye tie Blutcher in black or brown
- Plain toe slip-on in black or brown.
- 5-eye lace Balmoral in black only.
- Plain toe, 3-eye Blutcher in black or brown.
- Barker gore slip-on, wing-tip. Black or brown.

Mens' Shoes, Main Floor

EATON'S

Store Hours: Monday, Tuesday, Saturday 9:30 a.m. to 5:30 p.m. Wednesday, Thursday, Friday 9:30 a.m. to 9:00 p.m.

JOIN THE VICTORIA AIRFORCE AND SEE AIR CANADA'S WORLD
CFAX 1070

The Daily Colonist. ★★★
Section Two Thursday, October 19, 1978 Page 13

METRO TOYOTA
ESSO CAR CLINIC
TESTED USED CARS

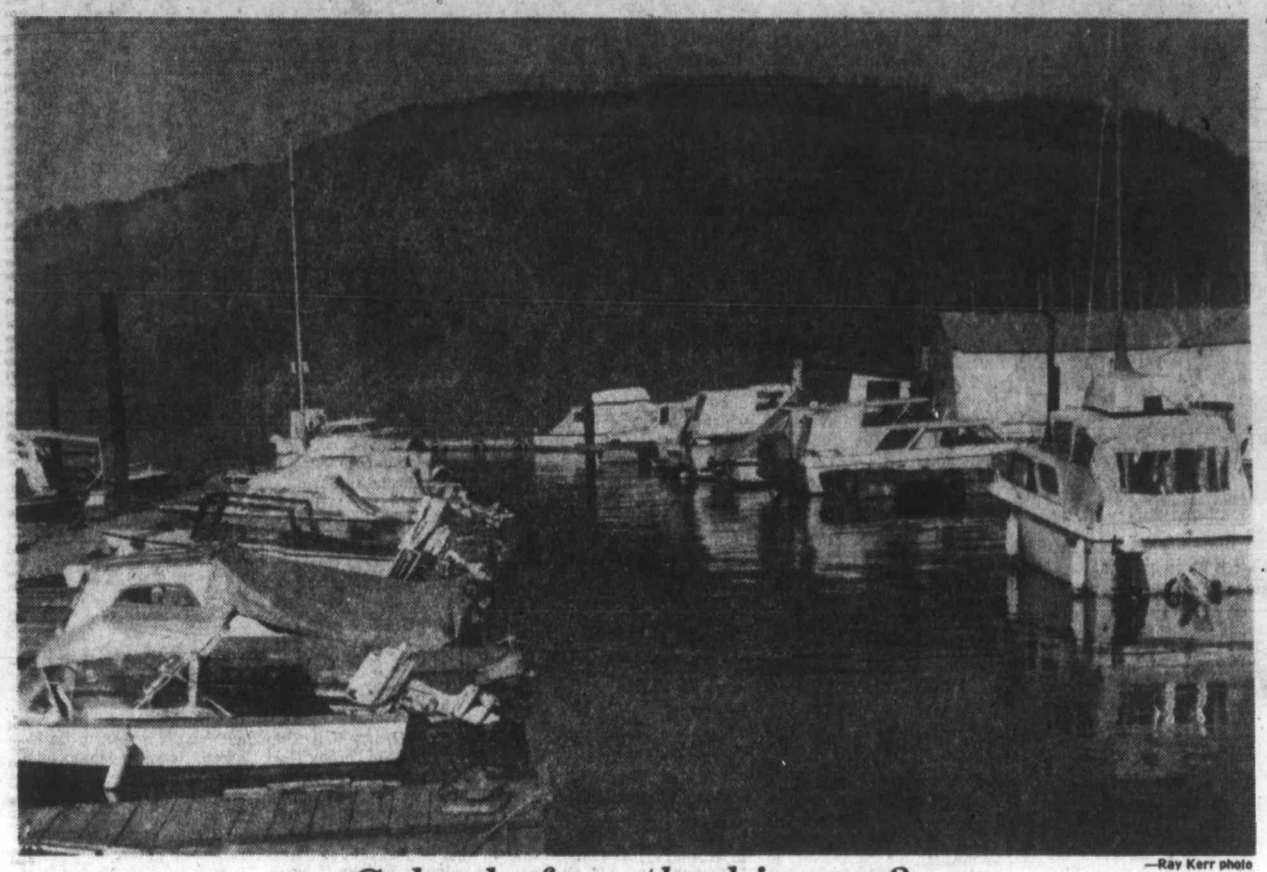

—Ray Kerr photo

Calm before the big run?

Cowichan Bay looks deceptively quiet on this calm fall afternoon as sports fishermen await arrival of big coho expected at any time. Bay is world-famous for its coho fishing and world record fish came from its waters. Calm may not last for long and soon most of these boats will be out trying for big ones as coho are reported on their way, with several big ones landed already.

Skeleton is discovered

CAMPBELL RIVER — A skeleton found last week on a steep ridge at the north face of Mount Septimus by a 15-man Provincial Emergency Program search-and-rescue team is thought to be that of 20-year old Gary Wayne Bresseler, who went missing in July, 1977, when he separated from his hiking companions to take a shortcut across a valley in Strathcona Park.

The bones were found in two locations about 50 yards apart on a small level section of the cliff. P.E.P. members were called back for the search last week after a group of hikers discovered equipmet and personal effects identified as belonging to the missing man on a snowfield at the base of the cliff.

The original search was called off in August, 1977, after an intensive search by the same rescue team turned up only some fishing equipment and a hat in Price Creek at the base of the cliff, as the area was covered by a 15-foot-deep snowfield.

Shopping centre bid okayed

NANAIMO — The great shopping centre debate appears to be over, although the shopping centre saga will likely continue for at least several more chapters.

Nanaimo city council, in a 5-4 vote, has approved the Hudson's Bay shopping centre proposal at the Island Highway and Rutherford Road.

Bay consultant Howard Nemtin said he hopes to have bulldozers working on the site in 30 days.

The approved rezoning and development permit bylaws allowing the Hudson's Bay centre, however, could still face a challenge in court from a rival developer.

Woodgrove Holdings Ltd. was unsuccessful in two tries in Vancouver courts last week to stop the public hearing on the Rutherford rezoning and to stop city council from adopting the bylaws.

The courts told Woodgrove principals they could still apply to have the bylaws quashed in the ordinary 30-day quashing period after they are adopted.

City lawyer Bruce Emerson told council he thought a quashing action would be unsuccessful.

Woodgrove has claimed that an earlier city council gave exclusive rights to develop a shopping centre to that company. Woodgrove has a land use contract with the city for a regional centre just north of the Rutherford site.

This week's decision was played out in keeping with dramatic tradition.

Aldermen heightened the tension by adjourning the debate for 1½ hours for a supper break, before it had become clear exactly who would vote in favor and who would oppose the project.

Several aldermen said it had been a difficult decision.

Favoring the proposal were Ald. Nelson Allen, Alex Ferguson, Ada Howden, Sandy MacKay and Gino Sedola.

Opposed were Mayor Frank Ney and Ald. Gertrude Hall, Ray Brookbank and Alex Virostko.

Brookbank said he believed an earlier city council had given a moral commitment to Woodgrove to try to build the only regional shopping centre and that council should stick by the Woodgrove land use contract.

Two regional shopping centres would be a disaster for downtown Nanaimo, he said. He added he was concerned about traffic problems on Uplands Drive.

Allen argued it was inappropriate for council to grant exclusive rights to any developer and that he believed the 1976 decision in favor of Woodgrove did not bind the present council.

He said he supported the Rutherford proposal because of its location, and because The Bay will perform, and build the centre.

Ald. Hall was worried that the city could support only one large centre. She attacked Allen's philosophy of letting the marketplace decide the issue.

"If we let the marketplace decide, what is the intent of the community plan? What is the intent of zoning? All we'd have would be a dreadful mess," she said.

She said that she felt bound by the decision the earlier council had made in favor of Woodgrove.

Ney said he believed the decision was the most difficult one he had faced in his 10 years on council.

Even up to this week, he had not made up his mind, he said.

He added that he believed about 95 per cent of the residents in Nanaimo favored the centre, but he, too, felt bound by the earlier decision in favor of Woodgrove.

He said that he believed Woodgrove should have several more months to perform.

But, he added, he respected members of council who were voting in favor of The Bay, because there was such a fine line to be decided on.

Ald. Howden said she believed some people misunderstood the terms of the city's land use contract with Woodgrove.

She said the contract did not obligate Woodgrove to perform.

"The council has a responsibility to the community and the community wants a shopping centre," she said.

Ferguson said that he was on council when Woodgrove was given the go-ahead, and that he had not understood that okay to be an exclusive.

Sedola deplored the politics he saw underlying the shopping centre issue, and all issues the council had considered recently.

He said that "vocal minorities are engaging in a battle of personalities, individual egos and personal aspirations" and clouding the real issues.

He said council should provide leadership to stop the "exploitation and capitalization on the natural divisions that occur in the community."

Nemtin told reporters after the decision that he saw nothing that could stop the proposal from going ahead.

Big day on little line

Operations of the Esquimalt and Nanaimo Railway Dayliner tandem train are expected to be back to normal today.

Dayliner passengers had to be bused from Duncan to Victoria on Wednesday as repairs were being completed to a damaged bridge on the Victoria-Courtenay run.

The bridge, in the Shawnigan Lake area, was damaged about a year ago when struck by a cement company truck.

Since the E&N train runs seven days a week, one day had to be set aside for repairs.

Oddly enough it was the same day that VIA Rail president Frank Roberts took a ride on the Dayliner twins.

Also on the train was John Cooper of Victoria, chairman of the Vancouver Island Steering Committee for the E&N.

The committee, started by employees of the railway, was the first to begin battling against a recent CP Rail decision to abandon the Victoria-Courtenay passenger service by Dec. 13 of this year.

Cooper said there was an indication Tuesday that extra equipment might be considered for the line.

He said an aide to Transport Minister Otto Lang phoned him and expressed considerable interest in what was happening with the E&N. Cooper had sent a telegram a week earlier to Lang pointing out that the tandem-car service was so busy that it was forced on some days to leave passengers behind.

Cooper said the Lang aide made some inquiries on his own and called again later in the day to say that he would be discussing the case with the minister and that extra equipment "might be in order."

He said the man also told him long-overdue timetables were on the way.

Cooper, who told the *Colonist* last week that the next 30 days would be "crucial" for the service, said Wednesday he expected the Canadian Transport Commission review committee to make some kind of a decision within three weeks. The review committee is dealing with appeals against the original CTC decision to allow CP Rail to abandon the service as an economic failure. The date of execution is Dec. 13.

"It doesn't matter who you're talking to from Ottawa these days — it just seems to be a tremendous interest in this little line," Cooper said. "It may very well be that the E&N will become a precedent for other similar cases."

One of those Cooper rates as more than slightly interested is Roberts. He said the VIA chief told him during Wednesday's trip that he sees a turnaround in transportation — "where rail will once again play an important role in Canadian life."

Residents unveil plan

Crofton water controversy far from over

By DEREK RHIND
Colonist Correspondent

DUNCAN — Some 150 Crofton residents have given their unanimous support to a $50,000 plan to clean up their lake's 12-acre bottom and inexpensively improve the town's water supply.

The plan, proposed at a recent information meeting between the public and North Cowichan officials, was the brainchild of Jack Efford, an engineer at the B.C. Forest Products pulp mill.

Residents rejected other proposed plans, including Ald. Rex Hollett's announcement that he had negotiated an agreement with the BCFP to allow the town to draw water from the mill's supply as a "temporary solution."

Efford's plan calls for the dredging of the lake's 12-acre bottom; installation of a large screen, about four times the size of the present one at the lake's intake, and flushing of all the hydrants in the town's water system.

Efford said the town's residents "could be enjoying better water within seven to 10 days" at a minimal cost.

The meeting later passed a resolution that "funds be approved by council to improve the Crofton Lake water supply to a potable level."

Most residents appeared skeptical of two proposals for water system improvements outlined by Don Duncan of Duncan-Kondra Engineering, retained earlier this year by the municipality to study the Crofton water situation.

Duncan said population estimates for Crofton by the year 2001 were 4,600 residents, compared to its current population of 1,400.

He said this size of population would require 546,000 gallons of water daily, while the municipality's licence for Crofton Lake is for a 200,000-gallon maximum.

He said later that improvements to the lake could boost maximum output to 300,000 gallons.

He added that the improvements, including additional reservoirs and pumps, could boost the total cost of the lake supply to $1 million and even with the improvements, the lake could only adequately service the town's needs for about eight years.

The other proposal outlined by Duncan was the use of a well at Westholme with a pipeline to Crofton, booster pumps and two reservoirs and a cost of about $1.5 million.

John Berikoff, municipal administrator, outlined comparative costs of the two systems. Using the well system, the provincial government will contribute 75 per cent of the cost above 2.5 mills. This would cost Crofton rsidents about $115 per year.

Upgrading Crofton Lake, which would probably not qualify for provincial assistance, Berikoff said, would cost about $230 per year.

Efford said in his 23 years as a Crofton resident, "not a thing has been done to that lake."

He said alder trees had grown right up to the lake side and were contributing to the decaying material in the water.

"Those trees should have been cleared a long time ago, but this neglect has been allowed to take place."

Mayor George Whittaker said: "To say that the lake can be cleaned up for $50,000, I just can't believe it. We had to spend $35,000 to improve the Chemainus dam, a much smaller operation."

After the residents passed their motion requesting immediate improvements to the lake, Mayor Whittaker stated the Crofton water system is now being subsidized by general revenue funds and asked where the money for improvements will come from.

"When there is an emergency, there always seems to be money available. When we have to boil our water before we can drink it, I'd say that's an emergency," one resident said, drawing applause.

Fire department officers complained that distribution of water throughout the town is a major problem, even if the supply is improved. Recent insurance tests showed "not one hydrant in Crofton passed the underwriters' laboratory test."

Water has been a problem for Crofton for a number of years. The situation worsened this summer when residents reported finding snakes and frogs in their water supply. North Cowichan advised residents to boil their drinking water.

Following the meeting, residents complained to the *Colonist* that "it was unfortunate" that statements made to the press by Ald. Rex Hollett, that their water problems had been solved and that he had made an agreement with BCFP, "were not correct."

"There was nothing new in the arrangement. Hollett did not just make the agreement. This was just part of a long-standing arrangement between BCFP and Noth Cowichan," the residents said.

Ald. Graham Bruce said: "It's a little unfortunate and disconcerting to say the least, that the people of Crofton are being used politically with something so important as their domestic water supply."

A fair shake sought

CAMPBELL RIVER — Residents of Willis Road area were out in force on the picket line to protest proposed rezoning of their neighborhood to allow a shake mill operation to continue.

The mill rezoning application got first and second readings last month at the Comox-Strathcona Regional District board meeting.

The amendment to the regional east coast zoning bylaw would, if passed, legitimize the mill operation, which residents claim has been operating illegally for the past five years.

During that period Willis Road residents have been appealing without success to the district and the provincial pollution control board to halt the operation.

Doug Lewis, spokesman for more than 150 area residents, said if the mill property were rezoned there would be a drastic drop in property values, which could set a precedent for other residential areas.

Lewis said the mill was built without the required building permit in the first place but this was "hushed up" by regional district officials, who allowed it to continue in spite of protests from residents and complaints about pollution, fly-ash and traffic hazards to school children posed by logging trucks using the road.

Some black thoughts on coal project

CAMPBELL RIVER (CP) — Residents of this Vancouver Island community say their town is divided by a bitter controversy over a proposed coal strip mining project which would involve coal being hauled through the town and stockpiled nearby.

The sponsoring companies will soon decide whether to seek provincial government approval for the plan while a conservation group rallies supporters for a public meeting later this month to oppose the plan.

"This will be a bitter fight and a very divisive one locally," said Dick Murphy, chairman of the Campbell River Estuary Association. "But we're convinced this mine will have a devastating effect on the quality of life of this whole community."

The coal project, a joint venture of Weldwood of Canada Ltd. of British Columbia and Luscar Ltd. of Alberta, was announced last year and could be in operation by 1981.

The firms' submission to the provincial government outlined a $50-million thermal coal strip mine which would employ about 235 persons and have an annual production of about one million short tons for an estimated 11 years.

The open pit mine would be about 27 kilometres southwest of here, upstream of a fish hatchery on the Quinsam River.

Murphy said the coal will be hauled through here on 100-ton trucks to a waterfront area where Western Mines Ltd. has a dock.

He said Luscar has an agreement to use the dock but it will need expansion. He said the coal will be stockpiled on several acres of Indian reserve land near the river estuary.

"The company says 55,000-ton ships will come in here and the existing wharf will be extended to deeper water," said Murphy. "This is right on the edge of the world-famous Tyee fishing pool."

Weldwood vice-president Pit Desjardins said Tuesday that final preparations are being completed, including a feasibility study and a report to the provincial government.

"If the economics are OK, we're still looking at 1981 as a starting date, but we have yet to determine whether we have a market for the coal," Desjardins said.

He said coal would not be trucked through residential areas and denied that the estuary's ecological balance would be threatened by the project.

Mayor Tom Barnett said council is "concerned about the water quality of the Quinsam and Campbell rivers, but the company has assured us it will take the necessary steps to protect this quality—but that's easier said than done."

Weldwood vice-president Pit Desjardins said Tuesday that final preparations are being completed, including a feability study and a report to the provincial government.

"If the economics are okay, we're still looking at 1981 as a starting date, but we have yet to determine whether we have a market for the coal," Desjardins said.

He said coal would not be trucked through residential areas and denied that the estuary's ecological balance would be threatened by the project.

Mayor Tom Barnett said council is "concerned about the water quality of the Qainsam and Campbell Rivers but the company has assured us it will take the necessary steps to protect this quality—but that's easier said than done."

He said council expressed its concerns to the highways ministry and to Premier Bill Bennett when he visited the area a few months ago.

"We've had nothing back from the government but we've been told the matter is before cabinet."

U.S. builds big lead in Eisenhower Cup play

PACIFIC HARBOUR, Fiji (Reuter) — Bob Clampett's 69 led the United States team to an eight-stroke lead after the opening round Wednesday of the Eisenhower Cup men's world amateur team golf championship.

The 18-year-old Clampett also topped the individual list, two strokes better than team-mate Scott Hoch and Michael Sorlin of Sweden, who turned in a scorching 32 on his second nine.

The American trio of Clampett, Hoch and Jay Siegel—the best three U.S. scores of the day—turned in a total of 213. Sweden, on the strength of Sorlin's round, shared second place at 221 with Britain and Ireland.

Canada, led by Vancouver's Doug Roxburg, was another stroke back in a tie with Australia. Roxburg had a 72, three strokes behind the leader, while Gary Cowan of Kitchener, Ont., turned in a 73. Dave Mick of Victoria fired a 77. Yves Tremblay of Tracy, Que., is the fourth member of the Canadian team.

Under the tournament scoring system, the best three scores of each country's four-man teams count in the daily total.

The hazards of the course, which is carved out of jungle and mangrove swamp, claimed a number of victims, including Alex Tang of Hong Kong and Benoit Dumont of Belgium.

Tang had a 12 on the 543-yard par-five sixth hole where he hit two balls out of bounds from the tee and another into the jungle near the green.

Dumont hit his second shot at 18 into an ornamental tropical plant plantation near the swimming pool and played a provisional ball. He was prepared to abandon his original ball, but was not allowed to when it was ruled it had been found by a Fiji woman in the bushes. He had to return to the original spot and play another ball after declaring the ball unplayable.

One unidentified player stripped to his underpants to play his third shot at the 11th after putting his second into the tidal water hazard. The tide was out so he was able to play his ball from the mud.

Sport today

SOCCER

3:30 p.m. — Greater Victoria high school league: Victoria at Mount Douglas.

FIELD HOCKEY

4 p.m. — Greater Victoria high school league, first division: Spectrum at Norfolk House; Victoria at Mount Douglas; Oak Bay at St. Margarets. Second division: Reynolds at Dunsmuir; St. Michael's at Mount Douglas 'B'; Parkland at Belmont.

HOCKEY

8 p.m. — South Island Junior 'B' League: Oak Bay Trios vs. Lake Cowichan Bairds, Oak Bay Rec Centre.

8:15 and 8:25 p.m. — South Island Big Six League: Esquimalt Maple Leafs vs. Juan de Fuca Merchants, Esquimalt Sports Centre; Victoria Athletics vs. Duncan Silver Park Blades, Pearkes Arena.

Spectrum boys pad volleyball totals

Unbeaten Spectrum fattened its point total Wednesday and solidified its grip on first place in the boys division of the Greater Victoria high school volleyball league.

Spectrum improved its season slate to 5-0 by trimming Parkland 15-11, 15-7.

Meanwhile, Victoria High, 4-1, stayed in the thick of things by slamming Dunsmuir 15-3, 15-5.

Esquimalt handled Oak Bay twice 15-5, 15-5 and Mount Douglas dispatched Reynolds by duplicate 15-11 scores.

Claremont came back to down Belmont 13-15, 15-13, 15-10.

In girls play, things remained crowded at the top.

Vic High and Spectrum remained untouched, each moving up to 5-0. Victoria took care of Dunsmuir 15-7, 15-11 while Spectrum was clipping parkland 15-11, 15-8.

Claremont, 5-1, continued hot by upending Belmont 15-8, 9-15, 15-10 and Oak Bay beat Esquimalt 15-12, 15-6.

Reynolds rebounded to trip Mount Douglas 6-15, 15-10, 15-13.

BOYS

	P	W	L	Pts
Spectrum	5	5	0	10
Lambrick	5	4	1	8
Vic High	5	4	1	8
Esquimalt	6	4	2	8
Claremont	6	4	2	8
Oak Bay	5	2	3	4
Parkland	6	2	4	4
Reynolds	6	2	4	4
Mount Doug	5	2	3	4
Dunsmuir	5	1	4	2
Belmont	5	0	5	0

GIRLS

	P	W	L	Pts
Vic High	5	5	0	10
Spectrum	5	5	0	10
Claremont	6	5	1	10
Esquimalt	6	3	3	6
Lambrick Park	5	3	2	6
Oak Bay	5	3	2	6
Reynolds	6	3	3	6
Dunsmuir	5	1	4	2
Mount Doug	5	1	4	2
Parkland	6	1	5	2
Belmont	6	0	6	0

WHA

	G	W	L	T	F	A	P
New England	3	2	0	1	12	10	5
Winnipeg	4	2	1	1	18	15	5
Cincinnati	3	1	1	1	11	11	3
Birmingham	2	1	1	0	13	8	2
Edmonton	2	1	1	0	4	4	2
Indianapolis	3	1	2	0	10	15	2
Quebec	3	0	2	1	10	15	1

INDIANAPOLIS (4) — Richard Leduc (1st), Blaine Sloughton (1st), Peter Driscoll (2nd), Bruce Craig (1st). QUEBEC (0). Attendance — 7,763.

NEW ENGLAND (4) — Mark Howe (2nd and 3rd), Dave Keon (1st), Rick Lev (1st); WINNIPEG (4) — Morris Lukowich (2nd and 3rd), Kent Nilsson (3rd), Peter Sullivan (4th). Attendance — 8,116.

Sandown Park form chart

OCTOBER 17, 1978

Copyright by McMurray Publishing Company Ltd.
(Daily Racing Form)

S1-1 FIRST RACE — Claiming $2,000. Maiden three and four-year-olds foaled in B.C.
Purse $1,200 — **6½ Furlongs**

Index	Horse	Jockey	Wt.	PP	¼	½	Str.	Fin.	Odds
108-3	Bend Ago Go	Walker	120	1	4²	2¹	3¹	1¹	17.10
106-1	Our Neelie	Frazier	112	6	1¹	1²	2ᴴ	2ᴴ	2.45
109-1	Patrick Page	Creighton	118	4	6¹	5ᴴ	1ᴴ	3¹	3.35
108-3	Solid Rhythm	Demorest	120	5	3ᴴ	4ᴴ	4¹	4¹	1.85
105-2	Fantastic Fel'w	Dailey	120	2	8	7¹	5¹	5¹	5.80
106-1	Trial Date	Carter	117	8	5¹	6¹	6¹	6¹	14.00
——	Flying Val	Rocha	108	7	2¹	3¹	7¹	7ᴴ	22.00
106-2	Langley's Sea	J. Loseth	111	3	7ᴴ	8	8	8	15.75

Bend Ago Go $36.20 $16.60 $12.90
Our Neelie 4.10 3.30
Patrick Page 3.70
Exactor: 1 and 6, paid $183.60.

Times: 25:3, 50:4, 1:16:4, 1:25:3.
Track: Clear-Fast.
Trainer: Ernie Marginson. Winner: dk b or br g, by Sun Bend — El Spadina, by El Carmelo.

S1-2 SECOND RACE — Claiming $2,000. Three and four-year-olds.
Purse $1,200 — **6½ Furlongs**

Index	Horse	Jockey	Wt.	PP	¼	½	Str.	Fin.	Odds
107-2	Designate	Walker	115	3	3¹	2¹	1¹	1¹	1.50
107-2	Mary Duzz	Demorest	112	6	7	6¹	5ᴴ	2¹	7.30
103-5	Color Me Best	Frazier	115	1	4¹	5²	4¹	3¹	17.20
107-1	Dr. Broker	Bray	120	4	6¹	4¹	6¹	4¹	6.75
103-5	Iron Plains	M Mena	112	2	2¹	3²	3¹	5ᴴ	3.75
71-2	Jungle Fox	Creighton	111	5	5ᴴ	7	7	6¹	8.50
107-4	Shelley's Pet	Dailey	120	7	1¹	1ᴴ	2ᴴ	7	3.60

Designate $5.00 $3.50 $2.60
Mary Duzz 6.60 4.80
Color Me Best 5.80
Exactor: 3 and 6, paid $48.50.
Times: 23:3, 49, 1:16:4, 1:24:1.

Track: Clear-Fast.
Trainer: Eric Garcea. Winner: dk b or br g, by Tom Blue — Niki, by Nirgal.

S1-3 THIRD RACE — Claiming $2,000. Three-year-olds and upward.
Purse $1,200 — **6½ Furlongs**

Index	Horse	Jockey	Wt.	PP	¼	½	Str.	Fin.	Odds
106-5	Morning Knight	Demorest	120	4	4¹	3¹	1¹	1¹	5.45
109-1	Cadwen	Wolski	120	1	1²	1¹	2²	2²	.50
110-1	Austin Tayshush	Rocha	110	2	6ᴴ	6¹	4¹	3¹	14.70
109-1	Count The Pris	J Loseth	111	7	3²	2¹	3²	4ᴴ	23.95
109-1	Mi Soldier	Frazier	118	5	7	7	6²	5¹	9.60
——	Titan's Flyer	Carter	120	8	5²	4ᴴ	5ᴴ	6²	5.20
——	Red Tundra	Dailey	120	3	2ᴴ	5¹	7	7	16.70

Morning Knight $12.90 $3.10 $2.80
Cadwen 2.60 2.50
Austin Tayshush 3.50
Exactor: 4 and 1, paid $21.60.
Times: 23:1, 49, 1:16:1, 1:23:1.

Track: Clear-Fast.
Trainer: Wayne Isbister. Winner: ch g, by dominion Day II — Morning Spirit by Esprit de France.

S1-4 FOURTH RACE — Claiming $3,200. Three and four-year-olds.
Purse $1,200 — **6½ Furlongs**

Index	Horse	Jockey	Wt.	PP	¼	½	Str.	Fin.	Odds
103-6	Wild Rover	Demorest	115	1	1²	1¹	1¹	1²	2.25
108-1	Spirit Perch	Carter	116	2	4²	4¹	2²	2²	1.15
107-2	Tuff To Bluff	Owen	110	4	5	3¹	4¹	3²	3.75
107-2	Strawb'ry Slush	Dailey	123	3	2²	2¹	3¹	4ᴴ	4.95
106-4	Playful Lady	Wilkinson	110	5	3ᴴ	5	5	5	9.15

Wild Rover $6.50 $2.80 $2.10
Spirit Perch 2.60 2.20
Tuff To Bluff 2.30
Exactor: 1 and 2, paid $13.00.
Times: 22:1, 48:4, 1:15:1, 1:21:4.

Track: Clear-Fast.
Trainer: Wayne Isbister. Winner: dk b or br g, by Winning Shot — Ruby's Folly, by Dark Hawk.

S1-5 FIFTH RACE — Claiming $2,500. Three-year-olds and upward.
Purse $1,200 — **6½ Furlongs**

Index	Horse	Jockey	Wt.	PP	¼	½	Str.	Fin.	Odds
109-4	Charlie's Capri	Creighton	115	7	2¹	1²	1²	1²	2.50
——	Village Clown	Tompkins	115	2	3¹	3¹	3²	2¹	3.25
101-7	Bram's Alibhai	Carter	120	1	1ᴴ	2¹	2ᴴ	3¹	1.60
96-4	It's Impossible	Walker	120	3	4ᴴ	4²	4¹	4²	4.75
105-10	Trusty Admiral	Wilkinson	118	6	5¹	5ᴴ	5ᴴ	5ᴴ	20.55
107-10	It's Gon' Close	M Mena	112	4	6	6	6	6	7.45

Charlie's Capri $7.00 $3.40 $2.60
Village Clown 4.30 2.50
Bram's Alibhai 2.50
Exactor: 7 and 2, paid $41.20.
Times: 23, 49:1, 1:15:1, 1:22.

Track: Clear-Fast.
Trainer: Wendy Fisher. Winner: dk b or br g, by Winning Shot — Marjak, by Dan Smith.

S1-6 SIXTH RACE — Claiming $2,500. Three-year-olds and upward.
Purse $2,500 — **1 Mile**

Index	Horse	Jockey	Wt.	PP	¼	½	¾	Str.	Fin.	Odds
105-4	Just Facts	Walker	116	5	7	7²	4ᴴ	2²	1²	3.50
108-10	Patient Echo	Demorest	116	3	4¹	3¹	2ᴴ	1¹	2²	2.75
108-10	Split The Atom	Frazier	118	8	3²	4²	3²	3²	3¹	6.40
109-1	Triple Two	Bray	117	4	8	8	6¹	4ᴴ	4ᴴ	7.45
110-3	Purging	Dailey	120	6	5²	5²	7¹	7ᴴ	5¹	9.45
104-10	Anthony Go	Creighton	115	7	6ᴴ	6ᴴ	8	6ᴴ	6²	5.85
105-4	Linarco's Gem	J Loseth	111	2	2¹	1ᴴ	1ᴴ	5²	7ᴴ	32.55
100-4	Seenya Shaska	M Mena	115	1	1²	2ᴴ	5¹	8	8	3.40

Just Facts $9.00 $4.10 $3.70
Patient Echo 4.40 4.90
Split The Atom 4.50
Exactor: 5 and 3, paid $26.50.

Times: 25:4, 50:4, 1:18, 1:45:2.
Track: Clear-Fast.
Trainer: Eric Garcea. Winner: ch g, by Refleet — D'Lauri, by Poona II.

S1-7 SEVENTH RACE — Claiming $5,000. Three-year-olds.
Purse $1,400 — **1 Mile**

Index	Horse	Jockey	Wt.	PP	¼	½	¾	Str.	Fin.	Odds
102-2	Willy's Tam	Walker	110	6	3¹	4²	1ᴴ	1ᴴ	1ᴴ	2.80
108-9	Sans O. War	Creighton	111	1	2¹	2ᴴ	2²	2²	2¹	2.35
108-9	Mr. Northwoods	Demorest	115	3	5²	6	6	5¹	3¹	1.40
107-5	Rock Melody	Bray	117	4	4²	3¹	3ᴴ	3²	4¹	10.75
109-2	Copper Island	Frazier	110	5	6	5¹	5¹	6	5ᴴ	10.45
107-6	Mora Morn	Carter	117	2	1²	1²	4¹	4ᴴ	6	9.25

Willy's Tam $7.60 $3.50 $2.40
Sans O. War 3.30 2.50
Mr. Northwoods 2.70
Exactor: 6 and 1, paid $26.60.
Times: 25:2, 50:4, 1:18:3, 1:44:1.

Track: Clear-Fast.
Trainer: William Olson. Winner: ch f, by The Willies II — Your Tam, by Yorky.

S1-8 EIGHTH RACE — Claiming $2,500. Three-year-olds and upward.
Purse $1,200 — **6½ Furlongs**

Index	Horse	Jockey	Wt.	PP	¼	½	Str.	Fin.	Odds
109-1	Win Key	Walker	120	7	6²	2²	1¹	1¹	1.60
102-4	Coaldust Kid	Demorest	123	6	7²	4¹	3²	2¹	5.00
106-10	Ballycraigy	M Mena	112	4	1²	1²	2²	3ᴴ	2.65
104-4	Crime Fighter	Wilkinson	118	8	3¹	6²	5ᴴ	4¹	5.25
105-10	Brauer Rabbit	Bray	120	1	8	7²	6²	5²	8.20
106-10	Fielder Frank	Dailey	123	5	5ᴴ	5ᴴ	4²	6²	10.40
106-10	Scots Rule	Creighton	118	3	2²	3²	7¹	7¹	29.40
——	Onward Go	Carter	120	2	4²	8	8	8	31.95

Win Key $5.20 $3.40 $2.70
Coaldust Kid 4.10 3.10
Ballycraigy 2.60
Exactor: 7 and 6, paid $23.20.
Times: 23:1, 49, 1:16, 1:23.
Track: Clear-Fast.

Trainer: Eric Garcea. Winner: b g, by Little Monkey — Winnit, by Windfields.
Total Handle: $114,638. Attendance: 1,870.

BIKE SPECIALS
NOW
Use our Layaway for Christmas
Trades Welcome
Open Friday 'til 9 9-23x
RUSS HAY BICYCLE SHOP
2542 Government St.
384-4722

ESQUIMALT SPORTS CENTRE
3 8 6 - 3 2 6 1
OPENINGS FOR 6 RINKS WEDNESDAYS MIXED LEAGUE CURLING
SIX RINKS
7 P.M. AND 9 P.M. DRAWS
THE BEST FUN LEAGUE IN THE CITY
Make up a Rink and join the fun!
BEGINNERS WELCOME

Golf is relaxing — Waiting in crowds is infuriating.
PLAY IN COMFORT
at
ARDMORE GOLF COURSE
656-4621
PHONE FOR GOLF AND WEATHER REPORT THEN DRIVE OUT FOR YOUR GAME
930 ARDMORE DRIVE
AT W. SAANICH RD.
7-8

Get your car ready for winter now with the
Gulf Dealers' Winter Tune-Up
Including parts and labour

Here's what we'll do:

We check/test
☐ initial ignition system analysis
cylinder balance
coil output
air gap (rotor to cap)
☐ compression (all cylinders) – check and record
☐ air cleaner element
☐ spark plug wires for cracks/carbon tracking
☐ rotor
☐ distributor cap
☐ positive crank case ventilation valve
☐ all belts and hoses
☐ battery (hydrometer test)
☐ antifreeze – record freezing point

We supply and install
☐ new resistor spark plugs
☐ new points*
☐ new condenser*
*not required for electronic ignitions

We lubricate/adjust
☐ dwell
☐ heat riser valve
☐ ignition timing
☐ carburetor idle mixture
☐ carburetor idle speed
☐ clean battery posts and connections

FINAL IGNITION ANALYSIS
☐ check ignition system to manufacturers' specifications and adjust if required

4-Cyl. $36.95*
6-Cyl. $43.95*
8-Cyl. $48.95*
$6.00 LESS FOR CARS WITH ELECTRONIC IGNITIONS

The Gulf Dealers' Winter Tune-Up Package includes parts and labour listed above.
And it's all covered by your Gulf dealer's 90 day or (4,000 mile) 6,400 kilometres, whichever comes first, warranty. Phone or come in and make an appointment today, wherever you see the Winter Tune-Up sign.

Do your part to conserve energy
A well-tuned car runs more efficiently and gives better gas economy than a poorly-tuned car. The better your gas economy, the more energy you conserve. So do your part to conserve Canada's energy. Get a Gulf Dealer's Winter Tune-Up today.

CHARGEX VISA master charge
For extra convenience, use your Gulf Travel Card and at most stations use Chargex (Visa) or Master Charge

*For most passenger cars. Offer expires November 18, 1978.

Gulf
A well-tuned car saves energy and money.

Bonded Stock Rye.
Now available in the 40 oz size.
It's rye drinkers' rye.

Second drink push starts

Just warning

Consumer and Corporate Affairs Minister Rafe Mair Wednesday launched the B.C. government's second simultaneous campaign against alcohol abuse.

The anouncement of the campaign came on day four of Health Minister Robert McClelland's Alcohol Awareness Week.

Mair said the campaign would cost $2 million a year but should not be construed as an anti-drinking campaign.

"That isn't what we are trying to do at all," he said. "What we want to do is show people, to educate people, regarding the abuse of alcohol."

Mair repeated the health minister's statement last week that B.C. led Canada in alcohol consumption and in the number of problem drinkers.

"We know that alcohol misuse in Canada is a factor in 40 per cent of our hospital admissions, 31 per cent of all suicides, 60 per cent of all homicides and 40 per cent of family court problems," Mair said.

"But those statistics are just the tip of the iceberg. Hardly a family in B.C. has not been scarred by a problem associated with alcohol misuse."

Mair said his education program ("which I hope will go on for a long, long time") would be geared to simple truths rather than an evangelical "quit now" program.

"We are going to tell a few simple truths in our advertising campaign. One of them is that alcohol is an addictive drug. Another is that the transition from moderate drinking to problem drinking can happen to anyone," Mair said.

"If people care enough about themselves, their families, their jobs, and their very existence, they will have to handle alcohol with a great deal of care."

The campaign will include radio, TV and newspaper advertisements, all calling for care in the use of alcohol.

Advertisements promoting the sale of alcohol are allowed in print but are not permitted on Canadian television or radio. Mair said he had no intention of changing those rules "and we might even take a look at the entire advertising picture."

Mair did not elaborate. For several years liquor advertising was banned in all publications in B.C.

The minister said his decision to launch the campaign followed a survey conducted in 1977 in which 80 per cent of all people polled including heavy drinkers, agreed that an educational campaign to alert the public to the dangers of drinking should be conducted.

"Some 44 per cent of the people polled thought drinking problems had increased in the previous two years — and most people thought three alcoholic drinks a day excessive," Bawlf said.

Asked to comment on recent suggestion by B.C. Conservative leader Vic Stephens that beer and wine should be sold in grocery stores, Mair said "as usual his comments are ill-thought out and more than a little wild. He has made a statement without considering the results of his recommendations."

Several weeks ago Mair said he would not recommend "nor will this government recommend, the sale of beer and wine in grocery stores."

At that time he added, and repeated Wednesday, that "times and opinions will undoubtedly change and the day will come when beer and wine will be solid in corner stores. But not until the majority of people convince their MLAs that that is what they want."

Lottery probe blocked

Canadian Press

The New Democratic Party called Wednesday on Auditor-General Erma Morrison to investigate the provincial lottery fund, but was turned down.

Eileen Dailly (NDP—Burnaby North), wrote to Mrs. Morrison that there was evidence the government hoarded lottery funds, then used them for purposes other than originally intended.

She said the fund's disbursement system was open to political patronage and there was virtually no public accounting of the money.

Mrs. Morrison said she did not have sufficient grounds for an investigation.

Elderly carry burden of austerity—Gibson

B.C.'s Social Credit government will have saved $10 million by the end of the year at the expense of senior citizens, Liberal leader Gordon Gibson said Wednesday.

He blamed elimination by the government of a quarterly increase equivalent to the rise in the cost of living.

"One of the Socreds' first measures when they came to power was to eliminate those automatic increases," Gibson said.

"I have nothing against them saving money, but I don't want to see it done at the expense of the poorest senior citizens."

He charged that the latest issue of the government's *B.C. Government News* was almost fraudulent.

"The only increase in benefits is coming from the federal government, and the provincial government is trying to take the credit."

Hewitt says no to food control

Canadian Press

Agriculture Minister James Hewitt is opposed to controls on the price of food.

The minister said Tuesday that ceilings would help those on fixed incomes but would hurt the producers, adding that income supplements would be preferable to controls.

"If you put ceilings on, the man who makes $40,000, $50,000, $60,000, $100,000 a year gets the benefit of fixed prices on food," Hewitt said.

"For people on fixed or low income there is a problem. . . You attack that by giving additional assistance through such programs as old age pensions, supplementary payments and Guaranteed Annual Income for Need programs."

JACK FRASER ANNIVERSARY SALE

ONE HUNDRED & TWENTY FIFTH ANNIVERSARY

continues this week with more outstanding Menswear specials.

Exceptional Value!

$125

A pure wool vested suit from one of our preferred makers. In a choice of plain and stripe looks. Each notch lapelled, centre vented in a choice of angle or straight flapped pockets. The trouser is full top with flair leg. Sizes 36 to 46 regular. Exceptional value this!

Save $5 Mens Polyester Slacks

$14.88 Reg. 19.95

Big value here! JF's best selling popular priced pant at a 25% savings! In machine washable texturized polyester sized 30 to 42. Navy, brown, beige, grey, black.

Save $21 on Classic Blazers

$59 Reg. $80

These classic blazers are in single and double-breasted styles. In poly/wool hopsack they're resplendent in crisp navies and browns be-decked in metal buttons. And the saving is 26%.

JACK FRASER

CHARGEX VISA

HILLSIDE SHOPPING CENTRE

master charge

10-18x

You'll find it at Hillside

1979 Plymouth Volaré Premier Wagon

11 reasons why Plymouth Volaré makes more sense than ever for 1979.

1979 Plymouth Duster

Check these good reasons. You'll likely find lots more of your own when you see and price the impressive 1979 Plymouth Volaré lineup at your Plymouth dealer's showroom.

1 New Electronic Spark Control system comes with V8 engines, to provide fuel efficiency and smooth engine performance.

2 New electric choke heater circuit is designed for cold engine starts, to get you started and keep you going in any weather.

3 Efficient size, real comfort room inside. Sedans and wagons have seat belts for six, while some others in this class only seat five.

4 More than 16 cu. ft. of usable trunk in sedans and coupes, with new space-saving compact spare tire.

5 Carry-all wagons have over 73 cu. ft. of cargo space, plus optional lockable storage bin covers and power liftgate release.

6 A powerful 225 6-cylinder engine comes standard. It's economy minded, and built for performance.

7 New colours, dashing new trims and interiors let you make Plymouth Volaré personally yours.

8 Desirable options include automatic speed control, electronic digital clock, 4-speaker AM/FM Stereo, convertible T-bar roof on coupes.

1979 Plymouth Volaré Sedan

9 The prestige of driving a best seller, plus a sensible price tag for cars of such quality and dimension.

10 Proven Electronic Ignition system, and unique front suspension for the road-holding ride of a much larger car.

11 Chrysler 3-year Anti-Corrosion Warranty for perforation caused by corrosion. Unlimited distance, no extra cost.

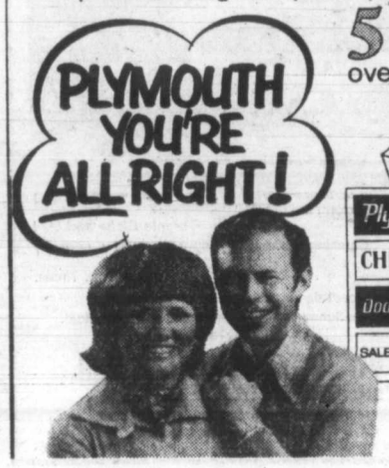

Plymouth CHRYSLER Dodge Trucks SALES/SERVICE

Your Plymouth dealer has the right car to buy or lease!

CHRYSLER CANADA LTD.

AND LOOK! PLYMOUTH DUSTER IS BACK

Yes, for 1979 there's a new Plymouth Duster. Rakish and sporty, inside and out. Plymouth Duster made a lot of people happy. Let the new 1979 Plymouth Duster bring happiness to you!

305 DEATHS and FUNERALS

ASHLEY: Funeral services for Jack William Ashley will be held from Sands Funeral Chapel, Duncan, on Friday October 20, 1978, at 1:30 p.m. Interment in Mountain View Cemetery.

CALVE — Suddenly on October 17, 1978, in Victoria, B.C., Susan Marie Calve, aged 17 years, of 1478 Finlayson Place, a native daughter of Victoria, was taken from her loving parents, John and Violet, sister Barbara Gail; maternal grandmother, Mrs. Violet Smith of Victoria; uncle and aunt, Mr. and Mrs. Paul Calve and uncle, Gary Smith of Victoria; uncle and aunt, Mr. and Mrs. C. A. Payne of Surrey, B.C.; numerous other aunts and uncles, cousins and friends. She was a student of Victoria High School.

Funeral service in McCall Bros. FLORAL CHAPEL, Johnson and Vancouver Streets, on Thursday, October 19, at 1:30 p.m. with the Rev. C. R. McKnight officiating, followed by cremation. (In lieu of flowers, donations may be made to the Shrine Crippled Children's Hospitals, c/o Mr. W. Cloggie, 541 Laren Rd.)

CLAUSEN—On Oct 14, 1978 at Cowichan District Hospital, Mr. Oskar Eduard Clausen, age 78 years, born in Flensburg, Germany, late resident 320 Coronation Ave., Duncan. He leaves his loving wife Marie, sons and daughters-in-law, Fred and Lois, Herbert and Orlene, all of San Jose, California, Robert and Donna of Duncan, 9 grandchildren and 1 great grandchild. Memorial service will be held Friday, October 20th, 1978 at 2 pm in the K of T Hall, Brae St., Duncan. Arrangements through First Memorial Services of B.C.

ISAACSON — Peter William of Victoria, B.C., suddenly at Youbou, B.C. on October 15, 1978, age 32 years. Survived by his wife Linda; His parents, Mr. and Mrs. Arthur Isaacson, Victoria and loved ones.

Memorial service will be held Saturday October 21, at 2:00 p.m. in Emmanuel Baptist Church, 2121 Cedar Hill X Road, Victoria. Rev. L. Pierce officiating. Cremation. Flowers gratefully declined, donations may be made to the B.C. Heart Foundation. Arrangement through First Memorial Services Ltd.

KIRKHAM — Wayne Brunell of Victoria, suddenly at Youbou, B.C. on October 15, 1978. Age 30 years. Survived by his wife Hanna. His Mother, Mrs. S. Kirkham, Victoria and father Mr. S. Kirkham, Calgary, his sister Mrs. D. Schneider (Brenda) Williams Lake, also his father and mother-in-law, Mr. and Mrs. F. Minkowitz, Victoria and loved ones.

Memorial service will be held Saturday October 21, at 2:00 p.m. in Emmanuel Baptist Church, 2121 Cedar Hill X Road, Victoria. Rev. L. Pierce officiating. Cremation. Flowers gratefully declined, donations may be made to the B.C. Heart Foundation. Arrangements through First Memorial Services Ltd.

LAMBIE — On October 14, 1978, in Victoria, B.C., Mary Lambie aged 89 years, a resident of Victoria since 1947, formerly of Handel, Sask. Predeceased by her husband James in 1963. She was a member of Centennial United Church.

Funeral service in the FAMILY CHAPEL of McCall Bros. on Friday, Oct. 20 at 11:00 a.m. Interment at Hatley Memorial Gardens. (Flowers gratefully declined).

LINEHAM — In Victoria on October 17, 1978, Harold A. Lineham, a native son of Victoria born in 1901. He is survived by his loving wife Josephine B.; 2 daughters, Mrs. Loretta Taylor and Mrs. Bernadette Smith predeceased by a daughter, Mrs. Miriam Gilmer of Sidney. He also leaves 8 grandchildren; one sister, Sister Eleanor Marie of the Order of St. Anne and one brother, Eugene of San Francisco. He was a well-known golfer in Victoria.

PRAYERS will be offered in McCall Bros. CHAPEL, Johnson & Vancouver on Thursday, Oct. 19 at 7:00 p.m. MASS will be celebrated in St. Andrew's Cathedral, Blanshard at View, on Friday, Oct. 20 at 9:00 a.m. with the Rev. M. Costelloe Celebrant. Interment at Hatley Memorial Gardens. (In lieu of flowers donations, may be made to the Mount St. Mary's Bus Fund, 999 Burdett).

ROBERTSON — Suddenly on October 16, 1978, Mr. William Robertson aged 84 years, of 675 Hampshire Rd., a resident here since 1946. He leaves his wife, Marjorie A.; 1 daughter, Jean Gowen of North Vancouver; 2 grandsons; 1 brother Walter in Toronto.

Funeral service in McCall Bros. Chapel, Johnson & Vancouver Sts. on Thursday, Oct. 19 at 4:00 p.m. followed by cremation. (Flowers gratefully declined).

SHARPE — on October 16, 1978, E. Lucille beloved wife of F. S. Sharpe of Victoria. Also survived by three sons, Dr. John I. Sharpe, Tucson, Arizona, Dr. Kenneth Stephan Sharpe, Costa Mesa, California and David Saunders Sharpe, Montreal, 6 grandchildren.

Memorial service Friday October 20th at 1 P.M. in the Chapel of First Memorial Services, 4725 Falaise Drive. Rev. A. E. King officiating. Cremation. In lieu of flowers donations to the Canadian Diabetic Association or B.C. Heart Fund would be appreciated. Arrangements through the Memorial Society of B.C. and First Memorial Services Ltd.

SMITH — In Victoria, B.C., on October 17, 1978, Mr. Thomas William Smith, aged 93 years, born in Shapinshay, Scotland, and a resident of Victoria for many years, late residence, 310-1655 Chambers Street. Predeceased by his wife, Doris, in 1973. He leaves his granddaughters, Mrs. Christine Lamontagne, Victoria, B.C., and Mrs. Cheryl Walls, Edmonton, Alberta; 3 great-grandchildren.

Arrangements will be announced later by the Sands Mortuary Limited.
SANDS — VICTORIA

SNEDDON — on October 16, 1978, Amelia, beloved wife of Peter Sneddon of Victoria and formerly of Lethbridge, Alberta, aged 64 years. Survived by two sons, Mervyn, Victoria and David, Vancouver and one daughter Carol, Polowick, Calgary. Six grandchildren, 2 brothers, Fred and Joseph Robson of Calgary and 2 sisters, Margaret Shiels of Lethbridge and Florence Lydeard of Victoria, nieces and nephews.

Funeral service Friday October 20th at 3 P.M. in the Chapel of First Memorial Services, 4725 Falaise Drive. Rev. Bruce Malloy officiating. Cremation. No flowers by request. Arrangements through the Memorial Society of B.C. and First Memorial Services Ltd.

WEBB — In the Cowichan Lake district on October 15, 1978, Mr. William John Webb, of Victoria, B.C., born on November 9, 1946. He leaves his parents, Mr. and Mrs. H. J. Webb, Victoria, B.C.; and his brother, George, Toronto, Ontario.

Service in the Sands Mortuary Limited "Memorial Chapel of Chimes" on Thursday, October 19, 1978, at 11:00 a.m. Archdeacon A. E. Hendy officiating. Cremation.
SANDS — VICTORIA

305 DEATHS and FUNERALS

WHITAKER — On October 17, 1978, John W., beloved husband of Olga Whitaker, of Sidney, B.C. and formerly of Calgary, aged 82 years.

Funeral service Thursday October 19, at 1:00 p.m. in Holy Trinity Church, Mills Road and West Saanich Road. Rev. R.A. Sansom officiating. Cremation. Flowers gratefully declined. Arrangements through the Memorial Society of B.C. and First Memorial Services Ltd.

WOODLEY — Passed away suddenly on Tuesday, October 17, 1978, Walter Clifton, at his home at 568 Dallas Rd., a native son of British Columbia. He is survived by his loving wife, Minnie; his brother, Lorne of Victoria and Fred of L.A.; also nieces and nephews. He was a long-time member of the United Commercial Travellers and also of the South Vancouver Island Rangers. He was associated, as a realtor, with Pemberton Holmes Ltd., for over 25 years.

Funeral service in McCall Bros. Chapel, Johnson & Vancouver Sts, on Friday, Oct. 20 at 4:00 p.m. with the Rev. Bert Forsythe officiating, followed by cremation. (Flowers gratefully declined).

308 CARDS OF THANKS

WE WISH TO EXPRESS OUR sincere thanks to all friends and relations who shared our sorrow upon the loss of our loving husbnd, father, grandfather and great grandfather, Mr. Albert Smith. Our thanks to those who sent cards and flowers and contributions to the Heart Fund. Our special thanks also to Dr. Billung-Meyer and Drs and staff of the R.H.J. and ambulance attendants. Mrs. Anne Smith and Family

DAVE, MURIEL, PAT AND Mike Wiedeman wish to express our sincere and heartfelt thanks to our many friends for their kind sympathy and beautiful floral arrangements during our recent loss of our beloved son and brother, Dan. Our special thanks to Rev. Jack Murray, Dr. A. H. Ibrahim and the staff of the Intensive Care Unit of Royal Jubilee Hospital.

309 IN MEMORIAM

THEY SHALL GROW NOT OLD AS WE WHO ARE LEFT GROW OLD. AGE SHALL NOT WEARY THEM, NOR THE YEARS CONDEMN. AT THE GOING DOWN OF THE SUN, AND IN THE MORNING, WE WILL REMEMBER THEM.
WITH GRATITUTE, SANDS

HOW TO WRITE

A GOOD

CLASSIFIED ACTION

AD

1—IT'S BEST to start your ad with the name of the article or service you have to offer. If you have an apartment, room, etc., for rent, or property for sale; start your ad with the location.

2—BE CLEAR. Readers respond more quickly and favorably by giving complete, definite information. Always include the price in your advertisement.

3—MAKE IT EASY for the reader-prospect to reach you. Always give your telephone number or your name and address. If you do not have regular hours, state a preferred time for the prospect to get in touch with you.

4—PLAY SAFE. You get the greatest reader attention by using consecutive insertions. A six-day order is best and costs less, and you can, of course, stop your ad as soon as you get the results you want. You pay only for the days your ad appeared. Lower yearly rates are available to those who wish to keep their services or products before the public.

5—PLACE YOURSELF in the reader's position and ask yourself what you want to know about your offer. The answer you give will make a good Want Ad.

6—GIVE YOUR PROSPECT every inducement you can with good copy. Classified action ad readers have the money and are already interested in buying the merchandise or service you have to offer; the details and information you give are the most important.

7—TO PLACE YOUR AD, call 386-2121, your direct line number to fast Want Ad action. A courteous, efficient advisor will be glad to help you word and place your order. And remember, Classified Action Ads afford you the most complete coverage. Telephones are open 8:00 a.m. to 6:00 p.m. Monday through Friday, 8:00 to 5:30 p.m. Saturday. Don't allow the reader to speculate.

310 FUNERAL DIRECTORS

McCall's

THURSDAY
DAVIES, Mrs. Gladys
11:00 a.m.
FLORAL CHAPEL
CALVE, Susan Marie
1:30 p.m.
FLORAL CHAPEL
ROBERTSON, Mr. William
4:00 p.m.
FLORAL CHAPEL
LINEHAM, Mr. Harold A.
PRAYERS 7:00 p.m.
FLORAL CHAPEL
FRIDAY
LINEHAM, Mr. Harold A.
MASS, 9:00 a.m.
ST. ANDREW'S CATHEDRAL
MAEDER, Mr. John C.
MASS, 10:00 a.m.
ST. ANDREW'S CATHEDRAL
LAMBIE, Mrs. Mary
11:00 a.m.
FAMILY CHAPEL
HICKS, Mrs. Jessie C.
GRAVESIDE, 3:00 p.m.
ROYAL OAK BURIAL PARK
WOODLEY, Mr. Walter C.
4:00 p.m.
FLORAL CHAPEL
TO BE ANNOUNCED:
WARD, Mrs. Rose Margaret

McCALL BROS.
Floral Funeral Chapel
1400 VANCOUVER STREET AT JOHNSON
Funeral Information, Phone 385-4465

Sands

COMMUNITY CHAPELS DEDICATED TO SERVING Vancouver Island Families HERE WHEN YOU NEED US

Your Seven Community chapels

VICTORIA	388-5155
SIDNEY	656-2932
COLWOOD	478-3821
DUNCAN	746-5212
LADYSMITH	245-2331
NANAIMO	753-2032

We Care About Vancouver Island Families

Sands

Hayward's (B.C. Funeral Co.)
Thomson & Irving
Funeral Chapels
1625 Quadra St.
386-3505

CUNNINGHAM FUNERAL CHAPEL
1155 FORT STREET
Phone 384-5512 or 384-8626
Offering dignified moderate service for all. Geo. S. Cunningham, owner, manager.

FIRST MEMORIAL SERVICES
Serving the Public and Exclusive Area Undertakers for the Memorial Society of B.C. 658-5244.

311 MONUMENTALS

MORTIMER'S
Monumental Works
383-6421
709 KINGS RD. (at Douglas)
FOUNDED 1877

STEWART MONUMENTAL WORKS LTD.
ESTABLISHED 1896
Marble fireplace and tabletops.
1403 May St. 384-3452
Memorial of Distinction

SELL IT FAST THROUGH CLASSIFIED DIAL 386-2121

British Columbia Buildings Corporation

Invitation to Tender

Sealed Tenders, marked Janitorial Services for St. Ann's Academy, 835 Humboldt Street, Victoria, B.C. for a period of two (2) years will be received up to **3:00 p.m.** local time the **25th day of October, 1978,** and those available at that time will be opened in public at the office of the Buildings Manager, Mr. D. Williams at **301 Menzies Street, Victoria, B.C. V8V 2G8.**

Tender documents may be obtained at the above address after **9:00 a.m.** on the **12th day of October, 1978.**

Tenders must be filed on the forms provided, in sealed, clearly marked envelopes.

The lowest or any Tender will not necessarily be accepted.

British Columbia Buildings Corporation

Invitation to Tender

Sealed Tenders, marked Janitorial Services for 527 Michigan Street, 301 Menzies Street, 503 Government Street, Victoria, B.C. for a period of two (2) years will be received up to **3:00 p.m.** local time the **25th day of October, 1978,** and those available at that time will be opened in public at the office of the Buildings Manager, Mr. D. Williams at **301 Menzies Street, Victoria, B.C., V8V 2G8.**

Tender documents may be obtained at the above address after **9:00 a.m.** on the **12th day of October, 1978.**

Tenders must be filed on the forms provided, in sealed, clearly marked envelopes.

The lowest or any Tender will not necessarily be accepted.

NOTICE TO CREDITORS AND OTHERS

IN THE MATTER OF THE ESTATE OF DOROTHY ELEANOR FRANCES SYBIL SMITH, DECEASED, late of 50 Douglas Street, Victoria, British Columbia.

NOTICE IS HEREBY GIVEN that creditors and others having claims against the estate of the above-named deceased are hereby required to send them to the undersigned Executor at Post Office Box 1232, Victoria, British Columbia, before the 17th day of November, A.D. 1978, after which date the Executor will distribute the said estate among the parties entitled thereto, having regard only to the claims of which it then has notice.

CANADA PERMANENT TRUST COMPANY
Executor
By its Solicitors,
Messrs. Horne, Coupar, Manson & Shaw

NOTICE TO CREDITORS AND OTHERS

IN THE MATTER OF THE ESTATE OF ERNEST HENRY YOULE, DECEASED, LATE OF 436 SUPERIOR STREET, VICTORIA, BRITISH COLUMBIA

NOTICE IS HEREBY GIVEN that creditors and others having claims against the estate of the above-named deceased are hereby required to send them to the undersigned Executors at Post Office Box 1232, Victoria, British Columbia, before the 24th day of November, AD 1978, after which date the Executors will distribute the said estate among the parties entitled thereto, having regard only to the claims of which they then have notice.

DOROTHY BEATRICE MOSEY
Canada Permanent Trust Company
Executors
By their Solicitors
MESSRS. HORNE, COUPAR, MANSON & SHAW

NOTICE TO CREDITORS

RE THE ESTATE OF JOHN FRANCIS SCRASE, Deceased, late of 391-640 Dallas Road, Victoria, B.C.

NOTICE IS HEREBY GIVEN that creditors and others having claims against the estate of the above-named deceased are hereby required to send particulars of such claims to the undersigned Administrator at P.O. Box 997, Victoria, B.C., V8W 2S8, before the 15th day of November, 1978, after which date the Administrator will distribute the said estate amongst the persons entitled thereto, having regard only to the claims of which he shall then have had notice.

FRANCIS STEVEN BARNETT,
Administrator with Will Annexed by Crease & Company, his solicitors.

NOTICE TO CREDITORS AND OTHERS

In the Matter of the Estate of HANNAH MARION COMPTON, late of #1102-1035 Belmont Avenue, Victoria, B.C., Deceased.

NOTICE IS HEREBY GIVEN that creditors and others having claims against the estate of the above-named deceased are hereby required to send them to the undersigned Executors at P.O. Box 380, Victoria, B.C., before the 24th day of November, A.D. 1978, after which date the Executors will distribute the said estate amongst the parties entitled thereto, having regard only to the claims of which they then have notice.

ALBERT BRUCE SMITH,
THE ROYAL TRUST COMPANY,
Executors,
By their Solicitors,
MESSRS. HORNE, COUPAR, MANSON & SHAW

NOTICE TO CREDITORS AND OTHERS

Estate EUGENIE SANDERSON, Deceased.

NOTICE is hereby given that creditors and others having claims against the estate of Eugenie Sanderson, deceased, late of 1604-875 North Park Street, Victoria, B.C. are required to send full particulars thereof to the executor at P.O. Drawer 788, Victoria, B.C. before the 15th day of November, 1978, after which date the executor will distribute the estate among the parties entitled thereto, having regard only to the claims of which he then has notice.

RAY THOMAS BRYANT,
Executor,
by his solicitors,
COX, TAYLOR, BRYANT.

AUCTION FRIDAY 1:30 P.M.
Preview: Thursday & Friday

Furnishings: 2 Pce. Sofa Suites, Dinette Suites, Wicker Chairs, Single and Double Hollywood Beds, Older 4-Pce. Walnut Bedroom Suites, Plant Stands, Roll-Away Cots, Etc. **Appliances:** Frigidaire Cross Top Fridge, GE Ranges, Wringer Washers. **Complete equipment from Dry Cleaning Business, Misc:** Pool Table, Hospital Bed, a good selection of approx. 50 reconditioned Vacuums, Small Rockwell Table Saw, plus many more items too numerous to mention.
Featuring 1976 AMC Pacer, DL, Automatic, PS, PB, 6 cylinder, AM/FM Stereo, 49,000 miles plus much more. 10-18x

LUNDS AUCTIONEERS and APPRAISERS LTD. 926 Fort St., Victoria Tel. (604) 386-3308

KILSHAWS
1115 Fort St.
AUCTION
FINE MODERN FURNISHINGS
FRIDAY, 7 P.M.
Modern Chesterfield Stes.
Recliners
TWIN VILAS BEDS
Teak DINING STE.
Mason & Risch APT. PIANO
Kimball Elec. ORGAN
Chests, Dressers, single Beds
Dinette Sets
Coffee & End tables
WASHER & DRYER
REFRIGERATORS
China, Glassware and Bric a Brac
KILSHAWS AUCTIONEERS LTD.
1115 Fort St.
384-6441
10-15x

Special Offer
FOR PRIVATE PARTY CLASSIFIED ADVERTISERS
Use this handy coupon to place your Classified Advertisement and save money

Name .....
Address .....
Postal Code .....
Phone No. .....
Signature .....
No. of insertions ..... Amount Enclosed $ .....

FILL OUT AND MAIL TO
SPECIAL OFFER
Victoria Press,
P.O. Box 300,
Victoria, B.C.
V8W 2N4.
OR
DELIVER IN PERSON TO
2621 Douglas St.,
Victoria, B.C.

Your ad will run as soon as possible upon receipt of this coupon and payment or please specify consecutive dates.

Classification Number ..... **10 WORDS MINIMUM**

10 Words for 1 insertion in The Daily Colonist and Victoria Times: **$1.20**
12¢ for each additional word.
10 Words for 3 insertions in The Daily Colonist and Victoria Times: **$2.85**
28¢ for each additional word.
10 Words for 6 insertions in The Daily Colonist and Victoria Times: **$4.50**
45¢ for each additional word.

Victoria Press Box Charge $3.25 per month.
Replies to be mailed Replies to be held for pickup.

All ads must be written in regular classified style, and run on consecutive days.

All real estate, mobile home, rental and business advertising is considered to be commercial advertising and will not qualify for this special offer.

SEND CHEQUE or MONEY ORDER
— NO REFUNDS —

THE DAILY COLONIST AND VICTORIA TIMES

THINGS PILING UP?

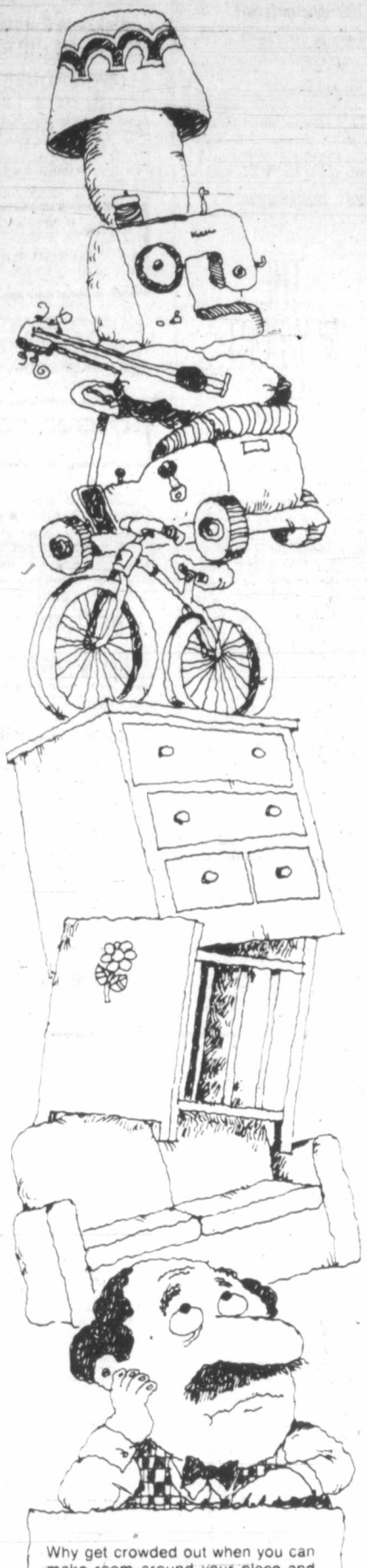

Why get crowded out when you can make room around your place and get some extra cash too? Just make a list of all the items you no longer need and then call for a Classified Advertisement. We'll help you word your ad so that hundreds of people who may be looking for just what you have to offer will see your message and respond to it! Don't let things pile up . . . give us a call today!

The Daily Colonist
Victoria Times
CLASSIFIED ADVERTISING
386-2121
Mon-Fri., 8 a.m.-6 p.m.
Saturday, 8 a.m.-5:30 p.m.

The Daily Colonist.

Vancouver Island's leading newspaper since 1858

★★★★★

No. 254 — 120th Year · Victoria, British Columbia, Thursday, October 19, 1978 · 15¢ Daily, 30¢ Sunday

Some sun, high 17

Weather Details on Page 2

'Inviting full vigor of the law,' Lamontagne warns strikers, leaders

Defiance urged by mail union

● *Mail war: Grievance pile-up vs. unrealistic demands. Page 2*

'Can you legislate people back to work? No way. Not when they are treated the way we are'
—CUPW chief Parrot

'Injustice to their members, injustice to labor movement'
—Postmaster-General Lamontagne

—CP

Trudeau-masked mail worker is symbolically hanged by picketers in New Brunswick

Cabinet meets today in crisis

OTTAWA (CP) — Postal workers who defy today's back-to-work order invite "the full vigor of the law," Postmaster-General Gilles Lamontagne said Wednesday night.

As Lamontagne spoke in an interview with the Canadian Broadcasting Corp., union leaders in several major centres said their members had defied the back-to-work bill that stripped them of their legal right to strike at midnight.

'Injustice to workers'

Shortly after Parliament gave final approval Wednesday to the special bill, Jean-Claude Parrot, president of the Canadian Union of Postal Workers, counselled the 23,000 members to defy the government order to return to work.

Lamontagne said the union executive committee's recommendation that members defy the legislation was "an injustice to its members and an injustice to the labor movement."

The union says the back-to-work bill, passed days after the start of the national strike Monday night, is an injustice to the workers.

The federal cabinet meets today to decide how to handle the union's rebellion against the back-to-work bill.

'We'll wait and see'

The bill says members who defy the back-to-work order are liable to fines of $100 a day. Union officials who counsel disobedience of the law are liable to fines of $2,500 plus $250 for each day they urge members to stay away from work.

Union locals and the national union as a whole are liable to fines of $10,000 plus $1,000 a day for each day of illegal stoppages.

"As far as we are concerned, we'll wait and see about fines and jail and decide at that time (what to do)," Parrot said.

"Can you legislate people to work? No way. Not when they are treated the way we are treated now."

Parrot said the union was prepared to negotiate, but did not feel it should be deprived of its right to strike during negotiations.

Acting Labor Minister Andre Ouellet said earlier Wednesday he brought in the back-to-work bill because all other avenues aimed toward settling the dispute had been exhausted.

Ouellet told the Senate he was confident members of the union would obey the back-to-work order, aimed at ending a national strike which started Monday night.

After Parrot told a news conference he was urging members to defy the order, Ouellet issued a brusque "no comment" to reporters.

The spokesman in the prime minister's office said cabinet ministers wanted to see how members reacted to the back-to-work order and to the union's directive before taking action.

Parrot said the government was taking special discriminatory action against

Page 2—Posties

Saskatchewan NDP scores decisive win

REGINA (CP) — The New Democratic Party under Premier Allan Blakeney scored a surprisingly decisive victory in Wednesday's Saskatchewan election, winning 44 of 61 seats. The Liberal party was virtually eliminated as a force in the wheat province's politics.

The Conservatives, from whom the NDP expected its main challenge, picked up six seats for a total of 17 but their showing fell far short of their goal of overturning Canada's only remaining NDP administration.

Liberal Leader Ted Malone was personally defeated by the NDP's Doug McArthur, a Rhodes scholar and former civil servant, in Regina Lakeview. The party lost all 11 seats it held at dissolution.

Coming right after the federal byelections Monday, Saskatchewan provided the second major shock for the Liberal party at the hands of voters.

Tory leader Dick Collver had a tough personal fight in his bid for re-election in Nipawin constituency where he was threatened by an NDP candidate.

Blakeney, elated at his triumph, said the election meant the NDP would carry on "to make our party still stronger." It would do an even better job than it had accomplished to date.

Malone said voters weren't able to vote for the Conservatives and wouldn't vote for the Liberals so the result was a landslide for the NDP." Elected party leader only two years ago, he said he does not expect to remain at the helm "too much longer."

The NDP and the Conservatives combined to siphon off votes that had gone to the Liberals in 1975 when the Blakeney government was returned with 39 seats to 15 for the Liberals and seven for the Conservatives. When the legislature was dissolved last month for the election, the Liberals had lost four seats to the Conservatives through two MLA defections and two byelection defeats.

Restless Liberal ranks want Trudeau out

OTTAWA (CP) — Prime Minister Trudeau's leadership of the governing Liberal party has been called into question following heavy losses in special parliamentary byelections last Monday.

Although many in the party establishment say they continue to back Trudeau, rank and file members are calling openly for a new leader as the country prepares for a general election sometime during the first six months next year.

"The ship is more important than any member of the crew, even if that crew member is the captain," says Liberal leader William Rowe of Newfoundland following party losses in 13 of 15 byelections in electoral districts reaching from his province in the east to British Columbia on the west coast.

The byelections were held to replace 15 members of the House of Commons who retired, died or moved on to other jobs since the last general election in 1974.

Trudeau's majority in the 264-member Commons was never threatened by the voting. But the byelection contests were considered an important barometer of the public mood in advance of next year's general election.

Opposition Leader Joe Clark, the 39-year-old head of the Conservative party, said the byelection results show the country is ready to let his party take over.

But Trudeau, 59 and prime minister for the last 10 years, says he is "not going to be

Page 2—Liberals

INSIDE

Heroin program draws court suit —Page 3

Raids by vandals spark patrol call —Page 28

Second alcohol attack opens —Page 37

Background	5
Bridge	33
Classified	44-53
Comics	26
Crossword	32
Editorials	4
Entertainment	38, 39
Family	41-43
Finance	6-8
King Fisherman	56
Marine Calendar	10
Names in the News	40
Provincial Court	27
Sports	14-17, 24, 25
Your Good Health	43

'How can they find cells for 23,000?'

MONTREAL (CP) — Picketing postal workers chanted "We won't go back!" as they milled Wednesday outside the main downtown sorting station.

Many of the strikers said they would refuse to pay the $100-a-day fines included in the federal back-to-work legislation.

"It's all right for them to pass a law ordering us back to work," said Yvonne Barbeau, a three-year employee of the post office, "but we also have a law that gives us the right to strike."

"I'm ready to go to jail because I definitely can't find the money (to pay possible fines)."

"We've reached the stage where we can't give in," said Christian Desrosiers, also an employee. "We'll continue our fight with a hunger strike in prison."

An unidentified striker said:

"The government can't send us all to jail. Where could they find the place for 23,000 postal workers?"

Union spokesmen for Montreal's 4,500 inside workers would not comment on the stand taken by the union's national executive.

A post office spokesman, when informed of the recommendation, uttered an oath and then added that whatever course the postal workers took the doors of postal stations here would be open to employees wanting to resume work.

THIS POPE WELCOME TO POLAND, SAY REDS

Colonist wire services

WARSAW — Pope John Paul II would be welcome to visit his communist homeland, which a decade ago barred the late Pope Paul VI, a government minister said Wednesday.

"It is in the hands of the pope," said Kazimierz Kakol, director of the office of church-state affairs.

Asked if that meant the new pontiff would be welcome in Poland, Kakol replied: "Absolutely."

"There will be only the problem with the selection of a site for the visit," he said. "We know there is an invitation to Krakow, to Czestochowa on the occasion of the 600th anniversary of the monastery."

Kakol noted that the new pope, formerly Karol Cardinal Wojtyla of Krakow, has received invitations from bishops in Lublin and Piekary Slaskie.

Pope John Paul II would be the first pope to visit Poland, where the Roman Catholic Church has flourished for more than 1,000 years.

In 1966, Pope Paul VI, who was assigned to a Vatican diplomatic post in Warsaw before the Second World War, expressed an interest in visiting this predominantly catholic country. Permission was refused.

In Krakow, Bishop Julian Groblicki hinted the pope would probably not be returning soon to his homeland.

"No matter how much he would want to come to Poland, he's still the head of a sovereign state and as such cannot travel completely privately even on the most private business," the bishop told reporters.

Airport tax going up, Lang warns

OTTAWA (CP) — The government plans to increase the $8 airport tax travellers must pay because of federal spending cuts, Transport Minister Otto Lang told the Commons Wednesday.

However, he would not specify exactly what cost will increase, saying an announcement would come later.

Water profits swirling into core areas

By NANCY BROWN
Colonist reporter

Municipalities hooked up to the Greater Victoria Water District will get a combined rebate of $400,000 this year because the water board finds itself drowning in money.

Skyrocketting logging profits, a higher than usual water consumption during two dry summers and increased investment profits for the past two years have left the district with an estimated surplus of $5.6 million.

Of that, $400,000 has come from the increase in consumption during the two past dry summers; that's the money which will be rebated to Victoria, Saanich, Oak Bay and Esquimalt.

Victoria and Esquimalt will get a combined $200,000 (Victoria is responsible for water distribution in Esquimalt); Saanich will get a refund of $130,000 and Oak Bay will get $44,000.

After the rebate, the water district will still have an estimated surplus of $2.8 million from 1977 and an additional anticipated surplus of $2.3 million in 1978.

That surplus has been largely accumulated as a result of increased revenue from the district's logging operations and from rising interest rates which have boosted investment profits.

Victoria Mayor Michael Young said in an interview Wednesday it was "a novel experience for a politician" to serve on the board of a utility company which makes a profit.

Young, chairman of Greater Victoria Water Board, said other utility companies could learn a lesson from the district.

"The water district has historically never borrowed money for capital works projects. It has basically paid for projects out of current revenue," he said.

And that was what other utilities had distinctly failed to do, he added.

"Servicing debts incurred for capital projects will ultimately catch up with you," he said.

The mayor said the board had decided to rebate that part of the surplus which had actually been extracted from users. As for the more than $5 million surplus the board was left with after rebating the $400,000, Young said he still felt "a little nervous" about such a large surplus, but that money would be needed for further expansion in the foreseeable future.

He said he subscribed to the policy of the senior governments that large surpluses were not desirable, especially if they had come out of the public's pockets in the first place.

He said the users wouldn't be refunded directly because it would take too long to get permission from the B.C. Utilities Commission to adjust the rate, but the refunds would go into general revenue next year and would benefit the taxpayers in one way or another.

JOIN THE VICTORIA AIRFORCE AND SEE AIR CANADA'S WORLD
CFAX 1070

The Daily Colonist.
Section Two Thursday, October 19, 1978 Page 13

METRO TOYOTA
ESSO CAR CLINIC
TESTED USED CARS

Industry opposes spur loss

By BILL SMITH
Colonist reporter

A rail spur line abandonment hearing Wednesday produced a dramatic development as officials of two new industrial concerns each guaranteed Canadian National Railways $10,000 business next year.

The surprise announcement came as a company official was giving evidence of financial losses on the 1.4-mile Saanich spur at a Railway Transport Committee abandonment hearing.

THE OFFICIAL, during questioning by Greater Victoria Economic Development Commissioner Barry Mayhew about losses on the line and a flurry of industrial activity in the former Ste. Michelle winery on Quadra, said he was aware of the activity but none of the tenants had approached the company about any possible business dealings.

"There appears to be a great deal of uncertainty connected with some of the tenants," the official said. He admitted that he was skeptical of some of the claims that have been made with regard to future industrial development on the site.

This was too much for James McGhee of Victoria.

The president of the newly-formed Tergon Holdings jumped to his feet and told David Jones, the single panel member, he was prepared to offer CN $10,000 next year for shipping his goods, an offer matched a few minutes later by Dennis Dorosz of Dorosz Industries Ltd. which next year will start manufacture of an innovative drill rockbit in the old winery.

McGHEE SAID in an interview that he would start manufacturing non-toxic industrial chemical products in 12,000 square feet of the winery plant in about six weeks.

The environmentally safe product would be shipped as far away as New York, he said, and the plant would initially employ 10 workers.

Abandoning the spur would automatically rule out the site for such an industry, he said.

McGhee assured the hearing that the product would be shipped all over North America.

Jones, obviously taken aback at the dramatic turn of events, said the question of future potential for business was "highly relevant" and he was obliged to take it into account in the over-all picture.

He said the fact that an additional 95,000 square feet of potential development space in the building was still available for lease, would also have to be taken into account.

Jones was told by the company official that the statements guaranteeing additional revenue would have to be given close scrutiny before any clear assessment was possible.

The spur runs northeastward from the main line at the Douglas-Trans-Canada intersection to the area east of Quadra.

In 1977, the line incurred a $17,915 deficit.

OPPONENTS OF the application stressed that abandonment would hurt existing and planned industry in Saanich and jeopardize future options for possible light transit use.

Saanich Ald. Howard Sturrock noted that Goodwill Bottling recently relocated its Victoria plant in a portion of the winery property. Their investment in land, buildings and equipment would be about $3 million and the company would need rail transportation.

Recent developments on the winery property demonstrated the spur line was and still is a consideration in industrys' plans to locate in the municipality, he contended.

Sturrock said about 40 acres near the Quadra-McKenzie intersection is devoted to general industrial, commercial and public utility land use.

The municipality, he said, is anxious to continue these uses to satisfy a continuing demand and to expand Saanich's tax base, now dependent on residential taxes.

No decision on the application is expected until early next year.

—Colonist photo by Alex Barta

Roof will cover dished microwave antenna

Hospital training ending for nurses

Nurses' training programs at Victoria General and Royal Jubilee Hospitals should be phased out in favor of a two-year program at Camosun College and a four-year program at the University of Victoria, the regional hospital and health planning commission decided Wednesday night.

Outdated facilities at both hospitals, the eventual move of Victoria General's acute care beds from downtown Victoria to View Royal, and a provincial trend toward two-year community college nurses' training courses have made the move inevitable for some time.

Both hospitals are willing to give up their nursing schools as long as there are alternative institutions in the community for training registered nurses, and as long as they can have some say in the clinical training at the hospitals, a report presented to the hospital and health planning commission Wednesday said.

It also lent support to UVic's aim of a four-year nursing program leading to a Bachelor of Science in Nursing degree. Canadian Nurses' Association standards call for one-quarter of the practising nurses in a community to have the BSN qualification, but only nine per cent of the B.C. nursing force (and seven per cent of Victoria nurses) are so qualified.

The graduates of four-year programs have more extensive training, making them more suitable for clinical specialties, supervisory, teaching and public health positions.

Two problems foreseen by the commission at this point are uncertainty about the division of jurisdiction between the ministries of health and education in the training of nursing, and the need for the hospitals to have replacement staff for third-year nursing students no longer available when the hospital nursing schools are closed.

Vancouver fog snarls flights

Victoria-Vancouver airline flights left irregularly if at all Wednesday, as heavy fog blanketed Vancouver International Airport and prevented planes from landing there.

Major airlines set up operations at Abbotsford airport, about 60 kilometres east of Vancouver, although even it had problems.

One flight from Calgary had to return there, unable to get into either Abbotsford or Vancouver.

Visibility at Vancouver International varied from zero to ½ a kilometre Wednesday, allowing all outbound flights to take off, although some were up to 40 minutes late.

AirWest's flights between Vancouver and Victoria harbors were cancelled until 1 p.m. Wednesday, after which they proceeded normally.

Air Canada's 7:50 a.m. flight from Victoria on Wednesday left on schedule but bypassed Vancouver, heading directly to its next stop, Edmonton.

The fog cleared somewhat in the afternoon for an Air Canada hop to Vancouver, but an evening flight was cancelled.

This morning's 7:50 flight has also been cancelled, because no aircraft is available to make the trip.

PWA's ticket office said passengers should phone the airline today to verify flying times to Vancouver. As of Wednesday night, all flights were scheduled to operate normally, but they could be affected by weather conditions today.

An Air Canada supervisor in Vancouver said Wednesday night the forecast was for flying conditions to be "marginal" until 10 a.m. today, with some fog persisting until 3 p.m.

Microwave linkup gets copper crown

A copper-clad roof 90 feet above the sidewalk atop the new CNCP Telecommunications tower at Fort and Langley signals one more step in connecting Canada by microwave link from St. John's, Newfoundland, to Victoria.

According to a company official, the tower's completion date is Nov. 15. He added, however, that the technical equipment to be installed will require several months more work and that the operation won't begin until the last quarter of 1979.

Another relay tower is to be finished near Bouchard Lake on Vancouver Island before the microwave connection can be made with Nanaimo. This will improve communications as landlines will no longer be necessary to communicate with the rest of Canada.

Ray Metcalfe of Vancouver, assistant regional manager for CNCP, said Wednesday that the cost of the structure alone will exceed $125,000, or about five times what a 200-foot tower would have cost had it been made in the conventional steel-beam manner. The city, however, pressed CNCP to build a structure more in keeping with the old town appearance.

The company had wanted to build the taller steel structure near the Princess Mary restaurant.

Local unions fully back CUPW

'Kind of thing wars are fought over'

The Victoria Labor Council threw the caution of its president to the wind Wednesday night and quickly closed ranks behind the postal workers, urging them to defy the government's back-to-work law.

The overwhelming and often emotional show of support is expected to have an effect today when members of the Victoria local of the Canadian Union of Postal Workers make what may be the most difficult decision many of them have ever made—whether to go along with their national executive's recommendation to continue their strike.

While they know they face punishing fines if they defy the legislation passed Wednesday, they are nevertheless bitter about what has happened and apparently in no mood to give in easily.

Asked how he felt about the support offered by delegate after delegate at the labor council meeting, Victoria CUPW local recording secretary Peter deBelle said: "I liked what I heard."

He was asked if he felt it might sway the decision that is to be made today when the local meets at 2 p.m. at the Quadra Street Union Centre.

It was possible, he said, adding: "I will certainly make the feelings expressed at this meeting known to them."

It all started with a fairly innocuous resolution from the labor council executive condemning the action taken by Ottawa and urging that a crown agency be set up for the operation of the post office as soon as possible.

Council president John Shields' words of caution came after Victoria CUPW first vice-president Daniel Stewart said there might be a need for strong support and Bill Doherty of the Canadian Union of Public Employees rose to rally others to the cause.

The quiet, thoughtful Shields said it was a matter of assisting someone in an illegal action.

Doherty had said: "It is not just the postal workers' strike. The dispute involves all of us. The government can force a strike and destroy a union.

"They can pick them (unions) off one after the other if we don't support one another."

Shields said the executive resolution was carefully worded, but at the same time written with the realization the postal workers were dealing with a government which had frustrated them and which was "taking a hard line—moving backward into the last century by taking away hard-won rights."

At the same time, however, the labor council could not act in support of people who might be breaking the law, Shields said. It was something union locals would have to consider on an individual basis if approached by the postal workers.

"Goddamit," stormed Jim Walker of CUPE, "I'm ready to help them. That's one of the reasons they came here tonight—to get our help.

"Helping them is helping us. If that government can do it to the postal workers, they can do it to us.

"It is the kind of thing that wars are fought over."

Urging the labor movement to join in the fight, Walker said: "There aren't enough jails in Canada to hold everybody."

If all 2,300 postal workers defied the law and stayed out it would give the government "a mess they can't control," Walker said.

Al Carle, financial secretary of the Victoria local of the International Woodworkers of America, said it was time the labor movement as a whole stood up to be counted.

"If those postal workers are going to fight a bad law there's only one way to fight it—and that's to break it," he said.

"You have to tell this government it can go so far and no farther."

Others called the legislation stripping the postal workers of their right to strike for the time being "vicious and rotten" and forecast that any support which was needed from the labor movement would be available.

Stewart and deBelle had recounted how the union had suffered through almost a year and a half of frustrating off-and-on bargaining before making the decision to strike.

"The only thing the government has offered us," said Stewart, "is to take away the rights we have already."

He said his union didn't expect any breaks from a government-appointed mediator who would deal with the case under the legislation.

Murray Drew, first vice-president of the IWA's Victoria local, said that if the labor movement stood up to the government in this case and won, the "people of Canada will be the eventual winners."

Stewart had said at the outset that before today's meeting the union members would have to determine what kind of help they could expect from other unions—including financial aid and possible action in demonstrations and rallies.

Police overtime to be scrutinized

Saanich Mayor Mel Couvelier wants to "get a handle" on the productivity of the municipal police force.

In order to accomplish this and keep a close tab on the amount of overtime costs, he wants a system of monthly reporting introduced.

Overtime costs last year in Saanich amounted to $1,463 per man, second highest in the province.

"I would like to know what we are paying for," he told the board Wednesday as he presented a draft document containing questions he would like to see presented to the board each month by the police chief.

Not to be outdone, Chief Robert Peterson had also prepared a list of items which he thought might be worthwhile presenting to the board at each meeting.

It was agreed that a monthly report sheet would be prepared incorporating the ideas both men had submitted.

Meanwhile, Couvelier predicted the arbitration hearing into a dispute over a new contract for the police is going to be an expensive endeavor for both sides.

He made the prediction during debate by the police board on an interim bill for $4,635.52 from Vancouver lawyer Jack Giles, who is representing the board.

The account covers preparation of the board's brief as well as travel and other incidental items.

"It likely includes the free lunch that he bought us," commented the mayor.

Vancouver lawyer Dalton Larson is arbitrating the dispute which, after a two-day hearing last month, was adjourned for another week of testimony in mid-December.

The dispute arose in May over the board's refusal to attach a cost-of-living allowance to union members' salaries.

Saanich backs dog unit plans

Saanich police board has changed its mind over plans to establish a dog unit on the force.

The board, which a month ago agreed to defer a decision on establishing the unit until completion of an arbitration hearing with the union over a new contract, had a change of heart Wednesday and voted to proceed.

The main issue to be tackled will be the contentious proposal for staffing the five-member unit. An early meeting will be arranged with the police association to discuss this point.

The board has been told to expect opposition from the union over the replacement of Sgt. James White, the man chosen to head the dog section.

Police Chief Robert Peterson warned that problems could arise if the unit was formed before the results of the arbitration were handed down, as the union is asking for an increase in platoon strength.

"If we switch four men to the new section, it could pose serious manpower problems for the force if the arbitrator agrees with the union proposal," he said.

Board member John Tribe said for an arbitrator to concern himself with the department's platoon strength "is pre-empting the role of this board."

He said he found it peculiar the board would be frustrated in establishing the unit because of an arbitration hearing.

Buses rescue E & N as VIA boss watches

Operations of the Esquimalt and Nanaimo Railway Dayliner are expected to be back to normal today.

Dayliner passengers had to be bused from Duncan to Victoria on Wednesday as repairs were being completed to a damaged bridge on the Victoria-Courtenay run.

The bridge, in the Shawnigan Lake area, was damaged recently when struck by a truck.

Since the E&N train runs seven days a week, one day had to be set aside for repairs.

Oddly enough, it was the same day that VIA Rail president Frank Roberts took a ride on the Dayliner.

Also on the train was John Cooper of Victoria, president of the Vancouver Island Steering Committee for the E&N.

The committee, started by employees of the railway, has been battling a Canadian Transport Commission decision permitting CP Rail to abandon the Victoria-Courtenay passenger service on Dec. 13.

Cooper said there was an indication Tuesday that extra equipment might be considered for the line.

He said an aide to Transport Minister Otto Lang phoned him and expressed considerable interest in what was happening with the E&N. Cooper had sent a telegram a week earlier to Lang pointing out that the tandem-car service was so busy that it was forced on some days to leave passengers behind.

Roberts
. . . boards train

Cooper said the Lang aide made some inquiries on his own and called again later in the day to say that he would discuss the case with the minister and that extra equipment "might be in order."

He said the man also told him long-overdue timetables were on the way.

Cooper, who told the *Colonist* last week that the next 30 days would be "crucial" for the service, said Wednesday that he expected the Canadian Transport Commission review committee to make some kind of a decision within three weeks. The review committee is dealing with appeals against the original CTC decision to allow CP Rail to abandon the service as an economic failure.

"It doesn't matter who you're talking to from Ottawa these days—it just seems to be a tremendous interest in this little line," Cooper said. "It may very well be that the E&N will become a precedent for other similar cases."

One of those Cooper rates as more than slightly interested is Roberts. He said the VIA chief told him during Wednesday's trip that he sees a turnaround in transportation—"where rail will once again play an important role in Canadian life."